WEATHER OUTLOOK

Sunny and mild today with high in mid-70s. Clear and warmer tonight low 50 to 55. Sunny and mild Friday High about 80. Colder Saturday and Sunday with lows from 27 to 35 and highs in the 50s Little chance of precipitation

Granite City Press-Record

DEVOTED EXCLUSIVELY TO GRANITE CITY—MADISON—VENICE—PONTOON BEACH—MITCHELL

TWICE-A-WEEK—MONDAY AND THURSDAY

Vol. 71—No. 81 108 | Granite City, Illinois, Thursday, October 10, 1974 | FIVE SECTIONS—52 PAGES Including a 4 Page Advertising Supplement | PRICE 15c

Air, zoning woes but 4-town sewers can spark dynamic growth

Prosperity or a recession? There was good news and bad news this week for the Quad-City area's economic outlook.

The good news involved the four-township sanitary sewer program, which seems sure to begin in 1975 and to be completed in 1978.

The bad news is in two fields:

1. Concern is developing that a proposed new Madison County zoning ordinance — hearings are to be held here Oct. 21, 25 and 31 — reaffirms already-discredited negative attitudes toward the Quad-Cities.

2. And residents also are disturbed about a proposed regional Air Quality Maintenance Area, for which there will be a public hearing Oct. 15 at SIUE. It could clamp a no-growth straitjacket on this community, with any further construction requiring permission from the state, it is contended.

Such threats to normal economic growth and customary renewal of aging areas are viewed as serious.

If they can be resolved amicably, however, the outlook could change to unexpectedly bright, thanks to the joint sewer installation program, it is believed.

Edward Juneau of the Sheppard, Morgan and Schwaab engineering firm said Tuesday that detailed construction plans are nearing completion. He reviewed the multi-million-dollar sewer program in a talk to the Granite City Rotary Club.

The 75 per cent federal portion of the cost of the project is to be advanced by the state government in recognition of the fact that the 23-million-gallon-capacity Granite City sewage treatment facilities were intended to be linked with such a regional system.

With only about five million gallons of that capacity being used, it will be sound economically to serve wide areas of Chouteau, Nameoki and Venice townships as well as

(Continued on Page 10)

'110%' United giving urged

Football coaches sometimes urge "110 per cent effort." Both football games and United Way drives begin with kickoffs. Now, "110 per cent" participation is being urged in the Tri-Cities Area United Way campaign.

The local drive launched eight days ago is said to be off to a slow start but picking up momentum.

Report luncheon meetings are planned for noon on the next three Wednesdays, Oct. 16, 23 and 30, at the YMCA, 20th Street and Edison Avenue. There was no report session this week.

S. T. "Pete" Nasir, United Way executive director, reports that inflation requires that contributors give on the basis of 110 per cent — determined by last year's fair-share gift, with 10 per cent added.

Unfortunately, some of the early gifts to the October 1974 campaign — held to partly finance the 1975 calendar year operating costs of the 18 member agencies — are identical to the amounts received last year or even several years ago, Nasir said today.

Two other problems mentioned are those who decline to give at all, and a few employers who declined to solicit their employes and also oppose letting anyone else conduct the United Way solicitation among their workers.

Nasir cited essential services performed by the United Way agencies, and called on all residents, employes, businesses and groups to give wholehearted backing to the once-a-year campaign.

Grassroots Government

Pontoon Village Board 7:30 p.m. today, Oct. 10, at Village Hall.

Venice Park Board 7 p.m. Friday, Oct. 11, at 305 Broadway.

Nameoki Town Board 10 a.m. Saturday, Oct. 12, at 4250 Highway 162.

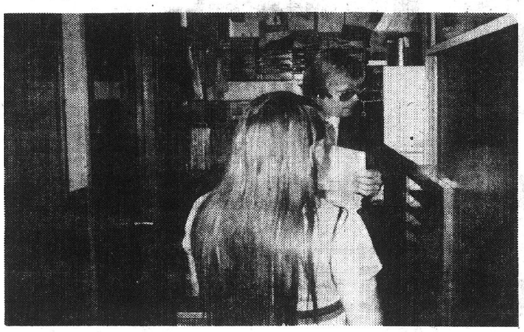

ARRESTED IN RAID at the Quad-City Health Systems, 1413a Second St., Madison, Miss Carol June Hinson of St. Louis is pictured with Detective Paul Bargiel at the Madison police station. She was fingerprinted, photographed and released on $100 cash bond.

(Press-Record Photo)

Massage parlor raided

Madison police, assisted by members of the Madison County sheriff's department and backed up by Venice police, at 5:40 p.m. Monday converged on the Quad-City Health Systems, 1413a Second St., Madison, with warrants for the owner and an employe.

Miss Carol June Hinson, 23, of St. Louis, was charged with two counts of performing indecent massage and two counts of engaging in activity of a masseuse without a license. The charges are alleged to be violations of the Madison city ordinances.

Warrants were issued by Associate Judge William Johnson at Granite City on complaints signed by Madison police, and based on affidavits made by the sheriff's vice squad members.

Four warrants have been issued by Judge Johnson against the owner of the business, listed as Louis McCoy. He is believed to be in Florida.

The warrants charge him with two counts of employment of non-licensed masseuses and two counts of permitting and employing indivudals to perform immoral or indecent massage.

Miss Hinson was fingerprinted, photographed and released on $100 cash bond and scheduled to appear in court at 10 a.m. Wednesday, Oct. 16, in Granite City.

Miss Hinson was in the reception room when the police took her into custody, they said.

She allegedly said she had a customer and pointed to a room across a hall from the reception area. Officers opened the door to the room and a Waterloo, Ill., man was advised by the police to leave. He did so, in great haste.

Madison police had learned from officers of the St. Louis area the general nature of some massage establishments in the region. McCoy is alleged to have formerly held licenses in Missouri to operate similar businesses.

After the Madison City Council passed ordinances on May 7 regulating massage parlor operations and establishing license requirements for masseuses, McCoy was warned by Chief of Police Frank Dutko that his operation might be in violation of ordinances, police say.

McCoy and his employes failed to comply, it is alleged.

Police did not close the establishment, in the belief that they do not have the authority to do so. They are filing a report with the city health inspector and the mayor, however.

Employes of a massage parlor must be licensed individually and must pass an examination, or have a certain number of credit hours from an accredited college or university in specified courses, in addition to a character check, a physical examination and a photograph on the license application.

Plant seeks more land

A proposal by Archer Daniels Midland Co. to acquire a 22-acre tract of land immediately north of the ADM soybean processing plant in north Granite City was disclosed Monday night in a petition for rezoning filed with the City Council.

The petition was referred by council members to the Granite City Plan Commission for a hearing and recommendation.

The rezoning request, filed in behalf of the company by Attorney Leo Konzen, asks that the tract be rezoned from its present R-1 single family classification to M-2 heavy industrial.

Konzen, who spoke briefly on the petition after it was presented to the aldermen, said ADM has no immediate plans for development of the site, but that the company has an opportunity to acquire the land at this time and had decided to do so.

If the tract is acquired, Konzen said, it will be annexed to Granite City "in keeping with the policy followed in other cases of this kind."

Konzen said he sees ADM's future in this area "as one of growth."

Council members also voted Monday night to accept the new sewer line constructed by Archer Daniels Midland to connect its soybean plant with Granite City sewage treatment facilities.

The new sewer line which will provide sewer services to many residences along its route that previously were without sewers, extends south from the plant along the east side of the Alton & Southern Railroad tracks, turning west into the Steelecrest subdivision area and then into existing Granite City sewers.

A suggestion that final acceptance of the system by the city be delayed until an inspection can be made to determine if there are any faults in the line was overruled by a motion that the sewer be accepted subject to an inspection. Cost of the sewer construction was paid by ADM.

Also referred to the City Plan Commission for hearings and recommendations were petitions for annexation of five parcels of land. The petitions were filed individually by homeowners.

These included petitions of Frank E. and Ruth Shipley, 3278 Edgewood Drive, for annexation of lots 74 and 75 of Dream Villa subdivision two; George and Lydia Willaredt, 2349 Emert St., Dream Villa five; Adbul and Saida Razzaq, 3283 Maryville Road, Dream Villa five, and Stanley and June Schneider, 2354 Emert St., Dream Villa five.

Motorized streakers

Imagine the surprise of civilian dispatcher David Ruebhausen at the Granite City Police Department at 2:25 a.m. Tuesday when a caller reported she had just seen several streakers driving motorcycles on 26th Street.

The U.S. Weather Bureau confirmed the temperature at that time was 36 degrees. Officers searched, but were unable to locate any cold, unclad motorcyclists.

Schools, banks, post offices to close on Monday

Public and parochial schools in the Quad-City area will close Monday in observance of Columbus Day, as will financial institutions, state and federal offices and the post offices. Holiday schedules will be followed at the post offices in Granite City, Madison and Venice.

In addition to the Monday closing parochial schools will not have classes tomorrow to permit teachers to attend an all-day institute.

The county courthouse at Edwardsville will close Monday, but city offices in Granite City, Madison and Venice will be open. Retail stores also will be open.

Banks and savings and loan institutions will be closed to mark the holiday. The Illinois State Employment Service office, the Unemployment Compensation office and the Driver's License Examining Bureau also will be closed.

Press-Record index

Births — — — — — — Page 10
Obituaries — — — — — Page 10
Sports begin on — — Page 6
Family pages begin on Page 20
Classified ads begin on Page 26
Amusements — — — Page 34
Editorials — — — — Page 46

GC jail problem

A report by the Illinois Department of Corrections requiring single occupancy of cells in the Granite City Jail has created a problem which could cut capacity of the city jail from its present 26 prisoners to six at any one time, it was learned by the Press-Record today.

Present use of the city's three jail cells and "bullpen" for a total of 22 men prisoners and two women's cells for four women prisoners was cited in the report as a "violation of standards" and was accompanied by a letter giving the city six months in which to correct the problem.

At the same time, the report recommended that a matron "or other qualified female employes" shall provide supervision of women prisoners when they are confined at the jail, and that the jail officials issue property receipts to all prisoners, a practice that has not been followed in the past.

Chief of Police Ronald Veizer said that steps have been taken to meet the requirement of a matron and that property receipts are now being issued, but that recommendations for single occupancies in jail cells "really gives us a serious problem."

"I have met with the mayor and with the chairman of the (City Council) jail committee to work out the hiring of a part-time matron who would work on an hourly basis for supervision of women prisoners during the period they are held," Veizer said.

"I have no immediate solution for the single-occupancy requirement except to follow it as nearly as possible with the cell facilities we now have," he said.

A similar order has been received by the Madison police department which now has two cells intended for two men in each, and one cell for two women prisoners.

But Mayor Mike Sasyk said he contemplates no difficulties "because we seldom have more than one or two prisoners at a time and they usually are here for only a short time."

In Venice, police said they had received no such report thus far and do not expect one since the city recently completed construction of a new jail which provides single cells for each occupant.

Granite City jail facilities now provide one cell for six prisoners, two other cells for four occupants each, and the "bullpen," which can sleep up to eight prisoners if the jail is full.

Women's facilities include two cells for two prisoners each.

If the city is forced to comply with the Department of Corrections report, the police department would be limited to a total of six prisoners, one each in the three men's cells and two women's cells, and one in the "bullpen."

Granite City officials have been pressing for construction of a new city jail which, they say, could be financed by federal revenue sharing funds.

Recommendations in the Department of Corrections report also called for painting of the jail facility, refinishing of the toilets and an improved system of cleaning the facility. Chief Veizer said all of these points have been resolved and that painting work is now under way.

Use tax voted

An ordinance establishing a 1 per cent use tax on certain tangible property purchased by Madison residents outside the state of Illinois was enacted by the Madison City Council Tuesday night.

Mayor Mike Sasyk said the tax applies only to property that must be titled and registered by the state of Illinois, such as cars, motorcycles and boats.

The mayor said the 1 per cent tax is in addition to the regular 4 per cent use tax charged by Illinois against such purchases made outside this state. The present 4 per cent tax goes to the state.

Under the new ordinance, Madison residents who buy such items requiring registration from sellers outside Illinois will be required to pay the additional tax to the secretary of state's office in Illinois when he applies for a title, registration and license. The secretary of state will return the Madison share to the city.

Sasyk said the new tax is permitted under Illinois statutes and that adoption of the ordinance was recommended by the Illinois Municipal League. He said he expects most municpalities in the area eventually to enact such bills.

The mayor said he does not know how much revenue will come from the new tax, but that he does not expect it to be substantial.

The tax ordinance will become effective Nov. 1.

The council voted to buy a lot at 1603 Second St. for $1 from Terryl M. Francis and pay delinquent taxes in the amount of $509. The city then will advertise for bids to sell the property.

Anyone bidding on the property must agree to raze the structure now on the property and clear and level the land within 60 days after purchase.

The council reserved the right to reject bids if they are not high enough for the city to recover back tax money, title and legal fees involved in the transactions.

Mayor Sasyk announced the city will participate in the Metropolitan Enforcement Group (MEG), a seven-county drug abuse squad aimed at getting small drug dealers off the streets.

The program is scheduled to be operational by March 1975.

The program will be funded by the Illinois Law Enforcement Commission (ILEC) which has funded six other MEG units in the state.

Details of the operation will be discussed at the next council meeting when Chief of Police Frank Dutko will be back from vacation.

MASSAGE PARLOR RAID at 5:40 p.m. Monday by Madison police, assisted by members of the Madison County sheriff's department vice squad. The establishment is known as Quad-City Health Systems, 1413a Second St. From left to right are Madison Officer Donald Bridick, Miss Carol June Hinson and Madison Detective Paul Bargiel. In the doorway is a deputy sheriff.

(Press-Record Photo)

City authorizes pact on Dobrey

An agreement ending a stalemate between Granite City and the state Division of Waterways was approved by the Granite City Council Monday night to allow permanent operation of the Dobrey Slough interim drainage line.

The Division of Waterways had agreed before the line was built that it would be responsible for the two pumps used on the line and would repair or replace them if they broke down.

The original agreement also gave the city street superintendent the authority to turn off the pumps if Dobrey Slough pumping into existing Granite City sewers threatened flooding in any part of Granite City.

When construction of the line was completed the state sent a new contract to the city making the city responsible for repair or replacement of the expensive pumps. Mayor Paul Schuler and the City Council refused to accept the second contract and City Attorney George Filcoff in July wrote the Division of Waterways saying the city would "stand on the old agreement."

No response was heard from the state until early this month when a new contract was received, granting the city's wish.

The new contract, approved Monday night, stipulates the "state shall assume all major expenses relating to the repair and maintenance of the pumps installed in connection with the Dobrey Slough flood control project."

The contract also makes the East Side Levee and Sanitary District responsible for paying "all electric energy and diesel fuel costs in connection with the Dobrey Slough flood control project, upon completion and acceptance of said project . . ."

The state has completed tests of the drainage line and has made the final payment to C. D. Peters Construction Co., contractor of the drainage line.

The system has been used at brief intervals when the water level in the slough has risen, but has not been turned on full time

(Continued on page 5)

Lottery results

Today's drawing in the Illinois state lottery produced the following numbers:

WEEKLY LOTTO
28
07
19
03
37

BONANZA and MILLIONAIRE QUALIFICATION
154
412
810

REESE
DRUG STORES
Walgreen Agency Drug Store
GRANITE CITY 876-5858
MADISON 877-0828
BELLEMORE 451-7560
REESE TRI-COR 877-5032
Anefrin Decongestant Tablets
Bottle of 24.
2 FOR 1.47
Anefrin 2-24 Time Capsules
"Sustained action" relief. Pk. - 10.
2 FOR 1.40
Rest Easy NIGHT-TIME Cold Medicine
6 oz. bottle.
2 FOR 1.53
Antacid Liquid
Fast acting. 12 oz.
2 FOR 1.75
Choice of NBA PLAYERS ASSOCIATION
Be certain of your daily quota of vitamins. Do as NBA stars do . . . fortify your diet with vitamins from Walgreens Laboratories.
Vitamin E
200 mg. - 100's
2 FOR 6.99
400mg.-100's
2 FOR 9.99
1000mg.-50's
2 FOR 11.50
100mg.-100's
2 FOR 4.99
Olafsen VITAMIN E capsules
400 mg
100 CAPSULES
AYTINAL Vitamins & Minerals
Family formula of 8 vitamins, 10 minerals. 100's.
2 FOR 4.29
Anefrin Eye Drops
For cold symptoms. ¾ oz.
2 FOR 98¢
Fresh Breath Mouthwash
Refreshing. 16 oz.
2 FOR 1.23
Milk of Magnesia
Mint or plain. 16 oz.
2 FOR 99¢
Rubbing Alcohol
Pint bottle.
2 FOR 70¢
250 mg. 100's VITAMIN C
(Ascorbic acid)
2 FOR 2.39
500mg. 100's 2 FOR 3.63
Children's Chewable Circus Mates
Animal shapes. Flavored. 100's.
2 FOR 2.98
with Iron 100's 2 FOR 3.25
Circus Mates
Super Geriatric VITAMINS
Bottle of 100
2 FOR 6.55
Speed Shave Cream
Menthol, regular. 11 oz.
2 FOR 1.23
Antacid Tablets
For acid indigestion, 100's.
2 FOR 1.13
Antihistaminic Cough Syrup
Effective, non-narcotic. 8 oz.
2 FOR 1.69
A-P-C Tablets
Bottle of 100
2 FOR 1.20
Buffered Aspirin
No stomach upset. 100's.
2 FOR 1.99
Sleeping Capsules
Non-habit forming. 32's.
2 FOR 1.98
Super B-Complex Vitamins + Vit.C
All "B" vitamins. 100's.
2 FOR 5.98
with Iron 100's 2 FOR 6.19
DICALCIUM PHOSPHATE
With Vitamin D. 100's.
2 FOR 1.99
Iron & Vitamin Tonic Tablets
High potency. 100's.
2 FOR 2.98
Alclear Sinus Tablets
Triple action. 30's.
2 FOR 2.39
Anefrin Vaporizer Liquid
EXTRA STRENGTH 4 oz.
2 FOR 2.39

Fighting cancer— race against time

CHICAGO — Rush Presbyterian-St. Luke's Medical Center here is one of those massive complexes of contemporary medical treatment and research in which cancer finally will be forced to give up its secrets.

Yet no one who works there talks about a cure for cancer or simple prevention of the disease.

The researchers don't expect to find one simple answer to the question:how do you cure cancer? There may be a number of causes.

Whatever the cause, the researchers hope to improve the cancer victim's chances for cure.

When is a cancer cured?

"A patient who after a certain period of time is at the same risk of dying as any other individual is considered cured," Dr. Stephen Economou of the Chicago Center staff replies.

"For instance, if you have some kind of cancer of the thyroid, at the end of five years, almost certainly you will be alive, but you're not cured. Therefore, you are at risk of dying of that cancer still.

"If you have cancer of the lung and you're alive three years later, you're no more likely to die of that cancer than any other citizen.

"Breast cancer ... if after five years you're alive you have about 10 per cent more chance of dying than anyone else. At the end of 10 years you have about two per cent. At the end of 15 years, you're just like anyone else. So a cure depends on the type of cancer you're talking about," the surgeon concluded.

The message preached by Economou and the rest of the research and treatment team at the Chicago medical center is two-fold: given the right facilities, the best brains and enough money there will be progress in answering the fundamental questions about cancer — why it happens, how it happens and what can be done about it.

Given the same ingredients of facilities, brains and money, detection and treatment of cancer can be improved, not for the patients of the year 2,000 but the patients who will become ill next year.

How much money? "What does a battleship cost?" answers Economou. "Did you ever think what $3 billion would do?"

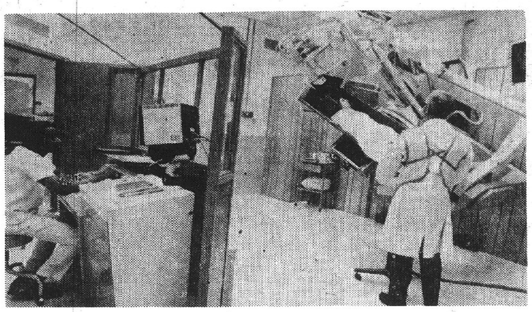

CANCER CHECK. Doctors use diagnostic radiology to probe for hidden cancer tumors.

NEWS ANALYSIS

Elections Board gets new member

By AL MANNING

SPRINGFIELD — Ronald Michaelson, a top aide to former Gov. Richard Ogilvie, has been appointed to a new administrative position with the State Board of Elections.

Michaelson has been the assistant to the vice president for academic affairs and assistant professor of public affairs at Sangamon State University.

Michaelson will be the chief administrative officer for the board with responsibilities in personnel and fiscal matters.

Michaelson, 32, joined Ogilvie when the latter was president of the Cook County Board and then followed him to Springfield as a top assistant. While an assistant to Ogilvie he earned a Ph.D. from Southern Illinois University at Carbondale and began teaching at SSU.

The new job will also mean a hefty pay raise — from $1,620 per month to approximately $2,500 per month. His salary is expected to be same as that of Delmar Ward, the director of elections.

Ward, a Democrat, and Michaelson, a Republican, hold the top two full-time positions with the board.

The policy-making decisions are handled by the four-member board — the board members are nominated by legislative leaders and appointed by the governor. Mike LaVelle of Chicago is the chairman and Don Adams of Springfield, the state Republican chairman, is the vice chairman. The other members are William Harris of Marion and Franklin Lunding of Chicago.

LaVelle is paid $25,000 and the others $22,500.

And speaking of salaries, do you know what the chief of staff of the welfare fraud task force will make? The contract calls for $26,000 for three months!

For the second three months he will earn $50-per-hour up to a maximum of $26,000 more!

The person in question is John Simon, a Chicago attorney who headed the civil division of U.S. Atty. James Thompson's office until he accepted Gov. Daniel Walker's offer.

Simon is under contract to the Department of Public Aid, and will work out of the offices of James Trainor, the ($35,000-a-year) Public Aid director.

Donald Page Moore, the ($42,500-a-year) director of the Office of Special Investigations, will head the interdepartmental task force. Also joining the task force will be Arthur Sinai and Richard Dunn from Moore's staff.

Dunn was head of the staff of former Senate President Pro Tem W. Russell Arrington, before joining OSI.

Sinai was previously the assistant superintendent of the Illinois Bureau of Investigation.

We'll undoubtedly be hearing plenty from the task force as the investigation progresses.

Lori Silverman, formerly with the Department of Personnel and the Illinois Democratic Fund, has joined the Department of Registration and Education as a $1,208-per-month administrative assistant to director Ronald Stackler. In the newly created position, she'll work with personnel and fiscal management. ... Replacing her at the IDF, the governor's fund-raising operation, is Nancy Miller.

Walker's payroll tab increases

SPRINGFIELD — Gov. Daniel Walker has reduced the total number of employes in his executive office, but the payroll has increased sharply.

According to the current payroll records, the governor has 52 employes in his executive office at a cost of $69,946 per month.

During his first month in office, the respective figures were 43 employes at $51,677 per month. By the second month the totals were 63 employes and $64,084.

By comparison, former Gov. Richard Ogilvie started out with 35 employes on his executive office payroll at $33,042 per month. It grew to 56 employes at $60,759 by November, 1972, the month he lost in his bid for reelection.

So Walker now has four fewer employes on the executive payroll at a cost of $9,000 more per month — an increase of 15 per cent over Ogilvie.

Walker has always defended his practice of hiring fewer people and paying them higher salaries by saying the taxpayers would benefit by his bringing in competent people to do the job.

Mark Clark, an assistant press secretary, further defended the governor by citing appropriation figures for personal services for the past three years. For fiscal 1973, under Ogilvie, the total was $891,600, he said. The following two years under Walker the total was reduced to $849,200 and then to $793,200.

The cuts were made, Clark noted, despite the high rate of inflation the nation is facing.

During the previous administration, one of the major criticisms over politicians made of Ogilvie was his extensive use of high-priced assistants. They accused the assistants in the executive office of administering some of the code departments and agencies.

The same criticism is now being leveled at Walker.

Walker has 22 assistants on the executive payroll who are earning $20,000 or more. The highest salaries are drawn by Vic De Grazia, deputy to the governor, $38,500, and Bill Goldberg, legal counsel $35,000

The average salary for all of the exective office personnel, including the secretaries, is $1,345 per month.

USE WANT ADS

21 recovering after surgery

Patients at St. Elizabeth Hospital who have undergone major surgery since Monday:

Harry Crain, 2544 E. 25th St.; Jerome McQuaide, 2832 Ralph St.; Dorothy Boyer, 1518 Twelfth St., Madison; Ronald Jones, 1713 Rhodes St.; Peggy Robinson, 4039 Bruene Ave.; Gayle Spalding, 4027 Garden Lane; Beverly Hinchcliff, 1833 Fifth St.; Gloria Simms, 633 Salveter St.; Dwight Partridge, 2016 Beckwith Ave.; Rita Mitchell, 1311 Nineteenth St.

Gary Little, Alton, Ill.; Janet Waligorski, 2114 Washington Ave.; Frederick Hyman, 2242 Thirteenth St.; Deborah Horner, St. Louis; Patricia Jenne, 2521 State St.; Doris O'Dell, 2221 Lee Ave.; John Buckingham, 2626 Missouri Ave.; Jack Focht, 7 Iris Court; Roosevelt Darden, 1214 Douglas St.; Robert Johnson, 2110 Nevada Ave.

Lucy Thomas, 2573 Grand Ave.; Everett Wigger, 2051 Dewey Ave.; Marjorie Pratt, 3124 Wayne Ave.; Hattie Mae Jones, 211 Hill St.; LaVerne Kofahl, 2905 Dale Ave.; James Nolen, 3265 Carlson Ave.; Theresa Smith, 129 Troeckler Lane; Candace Chamberlain, 2465 Center St.

READY-MIX CONCRETE
CALL LYBARGER
452-3107 or 452-6180

Ask Your Preacher

QUESTION: HOW MANY TIMES DOES THE WORD GRANDMOTHER APPEAR IN THE BIBLE?

ANSWER: Once. II Timothy 1:5

JAMES E. JONES, Minister
CLARK AVE.
CHURCH OF CHRIST
2130 Clark Ave., P.O. Box 366
Granite City, Ill. 62040

Open house at temple Sunday

An open house will be held from 1 to 5 p.m. Sunday for the public to inspect the newly remodeled top floor of the Masonic Temple in Granite City, 20th Street and Cleveland Boulevard.

Earl Potter, Grand Master of Illinois, will be the honored guest and local civic leaders have been invited. Informal ceremonies will be held at 2 p.m. during which Potter and other dignitaries will speak.

Coffee, punch and cookies will be served following the ceremonies, it was announced.

The redecoration of the top floor cost about $50,000, it was announced.

Members of many of the groups which use the facility will be in attendance, including those of two Blue Lodges, two Eastern Star chapters, Jobs Daughters and DeMolay.

The remainder of the building is to be remodeled in a continuing program titled "Project Renovation," which was announced in March.

Louis Reimler, 55, succumbs

Louis Albert Reimler, 55, of 2537 Jerden Ave., a lifelong resident of Granite City, died at 9:45 p.m. Tuesday at John Cochran Veterans Hospital, St. Louis.

LOUIS REIMLER

He had been ill five and half months and hospitalized for the same length of time.

Mr. Reimler was a member of Concordia Lutheran Church and belonged to Musicians Local 719, East St. Louis, Local 29 of Belleville and Local 350 of Collinsville. He also was a member of the 20-year Veteran Club of Union Electric and the Operating Engineers Local 140. Mr. Reimler was an Air Force veteran of World War II.

He was employed 21 years as a water treatment operator at Union Electric Plant in Venice and was a part-time musician.

Survivors include a brother, William Reimler of Granite City, and a sister, Mrs. Earl (Edna) Hanratty of Collinsville.

Funeral arrangements are given in the obituary column.

Reward for lost slides

A reward is being offered for the return of about 125 slides lost near the home of Dr. Raymond E. Troyer, 3312 Franklin Ave., yesterday morning.

Dr. Troyer said the slides are the property of the National Youth Development Foundation of which he is president. He said they are important in promoting the work of the foundation.

Also lost was a slide carrousel with the slides. Dr. Troyer said he believes he set the carrousel and the slides on his car and forgot them and drove away.

A slip of paper from one of the slide boxes was found near his home, leading him to believe someone has found the slides.

SELLING YOUR HOME?
Call REINHARDT, Realtor

HUDSON JEWELERS
ANNUAL
DIAMOND SALE!
NOW THRU OCTOBER 31st

SAVE 20%
ON ALL
DIAMOND JEWELRY
INCLUDING
our masculine diamond rings
LAY-A-WAY
NOW FOR
CHRISTMAS
• CONVENIENT MONTHLY PAYMENTS
FOR ANY RESPONSIBLE YOUNG ADULT
• FREE Bridal Registration
• FREE Gift Wrapping • FREE Delivery
Hudson JEWELERS
THREE FINE STORES TO SERVE YOU
EDWARDSVILLE
Open Friday Night
DOWNTOWN
Open Mon. & Fri. Night
BELLEMORE
Open Mon., Thurs.,
Friday Night
master charge
BANKAMERICARD

OCTOBER
FASHION YARDAGE SALE!
A 3 DAY SAVINGS EVENT YOU CAN'T AFFORD TO MISS
SALE! REG. TO $7.95 60-INCH
100% POLYESTER PRINTED
DOUBLE KNIT FABRICS YD. $2.97
• PONT DE ROMA • OTTOMANS • NOVELTY WEAVES
ONE GROUP 60-IN. REG $4.95 to $7.95
100% POLYESTER KNITS
NEW FALL SOLID COLORS. CUT FROM FULL BOLTS ... YD. $2
WASHFAST CORDUROY. NEW FASHIONABLE HIGH LOW WALE, NO-WALE PRINTS OR SOLID COLORS.
Color galore in our fine quality corduroy. Perfect for shirts, jackets, jumpers, Bermudas. For stylish boys 'n girls. Dress up your den, bedroom or playroom with corduroy cafes, and spreads ... YD. $1.57 2 Yds. $3
65% POLYESTER, 35% COTTON
PERMA-PRESS FABRICS
Crisp, extra fine solid colors, machine washable, pre-shrunk ... YD. $1.00
REG. 99c, 100% COTTON
SHIRTWAIST PRINTS
All fashion fabrics. 100% cotton, washable fast color, assorted prints ... YD 59¢
REG. $1.49, 100% COTTON
SLEEPWEAR FLANNELS
Ideal for robes, pajamas, blankets, sportswear, sleepwear, dainty prints on solid grounds ... YD. $1.00
REG. $5.99, 60-inch
NOVA-KNITS by "SCHLANG"
Cotton/Polyester blends, terrific value ... YD. $1.99
VELVET TOUCH PURR SUEDE PLAINS
Flocked velvet touch material closest to imported velveteen. Machine washable. Used for hotpants, loungewear, jackets and all types of decorating ... YD. $3.50
REG. 79c "ESTRON" ACETATE
SHEATH LINING
45-inch asst. fall colors. Rayon or cotton blends. Ideal for liners. Silks, wools or blends ... YD. 49¢
MACHINE WASHABLE, 45-IN.
TEXTURED POLYESTER CREPE
Smooth, silky, versatile. Choose from a variety of colors ... YD. $1.99
UPHOLSTERY SQUARES ... 59¢
FELT SQUARES ... 2 for 25¢
SALE!
ONLY 100 YARDS
NAVY GABARDINE
45-INCH WIDTH
WHILE IT LASTS!
59¢ Yd.
WE WELCOME
• LEADER'S CHARGE
• MASTER CHARGE
• BANKAMERICARD
THE LEADER DEPT. STORE 19TH and STATE GRANITE CITY
WE GIVE AND REDEEM EAGLE STAMPS—YOUR EXTRA SAVINGS

20% off misses' polyester slacks reg. $8.00 and up.
SALE $6.40
REGULAR ... $8.00
SALE $8.00
REGULAR ... $10.00
SALE $9.60
REGULAR ... $12.00
your BANKAMERICARD welcome
master charge
Leader Charge
THE LEADER DEPT. STORE 19TH and STATE GRANITE CITY
WE GIVE AND REDEEM EAGLE STAMPS—YOUR EXTRA SAVINGS

Chouteau pays garage bills

Final payments to three firms which worked on the new Chouteau Township garage were authorized by the Chouteau Town Board of Auditors Monday night.

The auditors agreed to pay John Rapp of Flippo & Associates, architects, more than $900 as final payment for Rapp's services in designing the building. Also ordered paid was the $4,725 bill from Hogan Plumbing and Heating Co., Granite City, for plumbing in the new building.

A $3,778 bill from Wegman Electric Co. of Granite City for electrical and heating work was authorized to be paid, after Rapp has had an opportunity to review the bill and make recommendations.

All bills were paid from the federal revenue sharing fund. The auditors voted to cash an $11,000 revenue sharing savings certificate to meet the payments they authorized.

Mrs. Patricia Polley, town clerk, reported another revenue sharing check for more than $7,000 has been received and she has purchased a one-year savings certificate with the money.

Highway Department salaries were ordered paid.

The auditors read two copies of complaints from the Madison County Rabies Control Department to Mitchell residents informing them of the county's leash law and requesting them to keep their dogs leashed or fenced.

CHARGED WITH BURGLARY

Ronnie Joe Pruett, 21, of 49 Parktowne West Mobile Home Park, was arrested at his home at 6:45 p.m. Tuesday and was charged with burglary. A cash box and cash were stolen during a burglary at Brewer Motor Co., 2163 Madison Ave., July 14.

Bickel heads Laclede Steel Madison plant

Laclede Steel Company today announced the promotion of Melvin L. Bickel to superintendent — Madison works.

In his new position, Bickel is responsible for Laclede's operations in Madison.

Bickel began his career with Laclede Steel as an accountant at the Alton plant in 1967. He has held a number of accounting positions with the steel firm, including cost accountant, works auditor-Madison, and special accounting studies-St. Louis general offices.

A resident of Collinsville, Bickel is a graduate of Collinsville High School and Southern Illinois University. He is a member of the National Association of Accountants.

Theta Theta names candidate

Theta Theta Chapter of Beta Sigma Phi selected Mrs. Linda Givens as the chapter's Valentine queen candidate during a meeting at the home of Mrs. Jane Yates.

Plans were made to host a progressive dinner on Nov. 23, with separate courses to be served at the homes of four members.

The cultural program entitled "Poise is Charming" was presented by Mrs. Martha Gianakos and Mrs. Midge O'Master, who discussed various characteristics of a poised person. A group discussion followed.

Mrs. Phyllis Talley invited the group to meet in her home on Oct. 17. Mrs. Debbie Parmley and Mrs. Sandy DeMoulin will be in charge of the cultural program.

A dessert course was served by the hostess to those named and to Mesdames Linda Yates, Joyce Tracy, Ellen Brokaw and Jane Jackstadt.

MICROFICHE

Taxpayers enjoy record savings

By MARY LOU MANNING

SPRINGFIELD — Microfiche — pronounced "fish" — reproduction in the secretary of state's office has saved the state nearly $1 million during the past fiscal year, according to figures released by that agency.

Compared to commercial charges, a recent microfiche cost analysis indicates that $853,096 was saved in the secretary of state's office, $81,465 in the comptroller's office and $49,471 in six departments under the governor.

"Savings are realized on computer print-outs, printing costs, assembly and binding operations, mailing expenses, fewer employees needed to produce microfiche and storage for records," Secretary of State Michael J. Howlett explained.

Microfiche are 105 millimeter or 4x6 microfilmed sheets of computer records produced in the Records Management-Micrographics Division of the secretary's office. It was developed in 1969 as a replacement for the annual 147-volume Illinois Wheel Book of motor vehicle registration records.

"The old Wheel Book was printed annually and when it came out it was already outdated," explained a spokesman from the division.

Approximately 207 pages of printed copy can be processed into one 4x6 fiche card. That's about 12,420 registrations per page.

Sets of microfiche, consisting of about 400 fiche by the end of each year, are sent to approximately 800 law enforcement agencies throughout the state. Material contained in these sets includes motor vehicle registration data.

The motor vehicle microfiche are updated and mailed out nine times a year with information on five million passenger cars and two million nonpassenger cars.

In the microfiche process, a Datagraphix 4440 COM (computer output microfilm) recorder converts magnetic tape codings into readable characters which are automatically photographed on rolls of microfilm.

"By utilizing the COM recorder, our office and other state agencies are receiving a valuable cost-reducing service," Howlett said. "Producing microfiche by quantity and quality provides substantial savings to the taxpayers, and there is always room for more growth in this area."

The microfiche sets are provided free of charge to towns with a population of 2,000 or more. They require a relatively inexpensive reader for process.

Howlett is aiming at a new look

By RAY SERATI

SPRINGFIELD — A few years ago it was conceded by everyone in Illinois that the secretary of state's office was a patronage-rich political plum which presented many jobs to the political party in control of the office.

But in January 1973, quietly but quickly and thoroughly, Secretary of State Michael J. Howlett, who had been overwhelmingly elected in the previous November, began making changes.

Howlett, with all actions before the public eye as was the hallmark of his administration of the then-Auditor's Office, formed a transition committee which would evaluate the office, with an eye toward reorganization.

The major recommendation of the committee was to try to achieve some degree of professionalization within the secretary of state's office. The first critical step in the direction of that goal was the formation of a central office dealing with planning.

The central office of planning developed a program aimed at professional qualifications, rather than political influence. This has been the controlling factor in filling several executive positions.

One such appointment was Warren B. Manker, a mechanical engineer, as supervisor of the buildings and grounds. In the past this post had always been filled through political patronage.

Stanley L. Sokolik, a member of Secretary Howlett's transition committee, currently is the director of planning. He was named to succeed Robert Cronson, who has been appointed the first auditor general of Illinois. Sokolik was a professor of administration at Sangamon State University in Springfield.

The office of planning has consolidated and classified 200 planning projects for the office and outlined what planning is taking place and what benefits are projected in both internal and external services.

All services rendered by the secretary of state's office, 750 of them, have been cataloged by the number of times the services are provided and how long each service takes.

Granite City Press-Record
Published Monday and Thursday by
Granite City Press-Record, Inc.
1815 Delmar Ave. Granite City, Ill.
Second class postage paid at Granite City, Ill. 62040
Subscription Rates
Per Copy 15c
Mail Subscriptions

	Year	6 Mo.
City Rural Routes	$14.40	$7.20
Zones 1-2	16.20	8.10
Zone 3	16.20	8.30
Zone 4	17.20	8.60
Zone 5	18.00	9.00
Zone 6	18.60	9.30
Zone 7	19.20	9.60
Zone 8	19.70	9.85

Area Code 618

Servicemen	8.10	4.05

State, local-level outlays rival the federal budget

Because it's easier to shoot at a single target than 50 of them, the stubborn upward climb of the federal budget gets most of the attention from critics.

Nevertheless, some state and big city governments have upped their spending sights more steeply than Washington.

States, especially, literally have grown out of their boots moneywise, from New York and California, with $20 billion annual budgets, to North Carolina, where the state payroll is growing at a faster rate than the population.

This year California is spending more than $20 billion on its more than 21 million inhabitants. That includes more than $5 billion from Washington in revenue sharing and other federal emoluments.

State spending alone amounts to about 10 per cent of California's gross state product — the value of its goods and services. Ten years ago state government cost only $4.1 billion, which included $900 million in federal funds.

California hires about 200,000 public workers. That doesn't include people working for the 407 cities, 58 counties, 1,054 school districts, 3,727 special districts and 895 water districts. Together they spend another $15 billion a year.

State and local officials have a pat answer for these towering figures — the faltering dollar, otherwise known as inflation, coupled with a nearly runaway population climb in the last decade as California attracted an average of more than a half-million new residents a year.

New York state has an annual budget of about $10 billion if you don't include federal money and hires more than 202,000 people, making it the largest single employer and biggest spender in the Gotham State.

A decade ago the New York state budget was only $2.9 billion, with about 164,000 employes.

Tack on city, county, village, town and school district budgets to the state's spending and you come up with nearly $20 billion and more than 900,000 people, or one in every 20 of New York's nearly 19 million inhabitants.

The Citizens' Public Expenditure Survey, a national taxpayers' group, claims New York has the highest per capita state and local tax burden in the nation, eclipsing its nearest rival, California, by nearly $100 per person.

Last year New York state and local tax collectors took about $174.50 for every $1,000 in personal earnings.

However, New York and California have plenty of company from other states whose public payrolls have ballooned in the last 10 years.

State employes in Texas, for example, account for 4.44 per cent of the estimated population of 11,976,000 this year, compared with 3.38 per cent in 1964.

State government spending in Texas climbed 195 per cent in the last 10 years, from $1.14 billion in 1964 to $3.38 billion in the current fiscal year. In the last two decades the boost amounted to 532 per cent.

In Louisiana, the state government hires 127,000 to administer the $1.6 billion it now spends annually, exclusive of federal funds. Ten years ago 87,000 worked for the state when it was spending $697 million.

Indiana's 1960-61 budget was $415 million. This year it's close to $2.9 billion.

In Montana, the 16,462 state employes this year represent about 2.3 per cent of the state's population. In Colorado, state workers make up 2.1 per cent of the population and local government another 4.2 per cent.

Alaska's state work force of 14,000 is 3.9 per cent of its population compared with 2.5 per cent a decade ago.

Nevertheless, there are states where government was not so expensive — that is, compared to the average $522.49 per capita collected by the 50 states in 1971-72.

For instance, in Maine, where only 16,736 people work for the state, the average per capita payment was only $267 for state and local government expenses. In Virginia it was $418.62; in Indiana, $444.11, and in Louisiana, $379, but the latter figure was for state levies only.

Like the federal bureaucracy, state and local governments grew apace with the nation's population climb from 120 million a half-century ago to about 210 million now — but at a considerably faster clip than that approximately 75 per cent increase.

On the bearish side, economists and government officials at all levels concede there is no way to retrench without cutting services to the people who pay for them and those who don't.

Like the price of a meal in a restaurant, the government menu shows markups, not markdowns most of the time.

On the bullish side, if inflation could be harnessed and federal and state welfare rolls trimmed back by the creation of more jobs, there is hope that government spending all along the line at least could begin to level off on an acceptable plateau, especially in these times of so-called zero population.

That, after all, is what President Ford's gradually evolving economic reform program is all about.

Rapid spending pace by government at all levels

Federal government spending is mounting steadily despite the billions of dollars annually Americans believed the United States would save when it stopped pouring money into the Vietnam War 18 months ago.

State governments are burgeoning at a frenzied pace, too, with some states spending four times what they shelled out 20 years ago.

City and county governments aren't far behind percentagewise in many sections of the nation.

The American taxpayer only can ask: "Why? And will there ever be an end to the dog chasing its tail as inflation feeds budgets and budgets feed inflation? When will we at last reach the last dizzying heights of public spending?"

Economists and politicians have both answers, or explanations.

The economists blame the decay of the American dollar for part of the need for governments at all levels to spend more each year, even if the services they provide don't increase.

The politicians put much of the onus on the public demand for more and more services with each succeeding year — federal, state and local — compounded by a swiftly growing population until the last couple of years.

They complain that while Americans want trimmed budgets, special interests cry so loudly at reductions affecting them it often is tough to push through spending cuts, especially when public payrolls, public works projects or welfare are involved.

Consequently the Congress, state legislatures, city councils and county supervisors across the land are caught between two political factions — one demanding budget cuts, the other insisting reductions would slice deeply into vital government functions.

The rub is that what is vital to some is nonessential to others.

"Sometimes we're caught between a rock and hard place when conflicting interests are at odds over spending items," observes Rep. Bob Wilson, R-Calif., a veteran of more than two decades in Congress and a member of the House Armed Services Committee ever since he went to Washington in 1953.

The U.S. Census Bureau warns that government at all levels is running deeper into debt each year as budgets grow fatter for lack of a low-spending diet.

"Total federal, state and local government revenue from all sources amounted to $381.8 billion for fiscal 1971-72, up $39.4 billion from the prior year," says a bureau report.

"Government spending in fiscal 1971-72 was $397.4 billion, up $28 billion from the prior year's $369.4 billion."

Today the dog still is chasing his tail as the fiscal 1974-75 federal budget alone hovers around the $300 billion mark.

"Indebtedness of all governments at the end of fiscal 1971-72 was $601.8 billion, including a federal public debt of $427.3 billion," says the Census Bureau.

"State and local government debt increased $15.7 billion during the same fiscal year to a record total of $174.5 billion."

Economists often point to what the federal government calls "human resources programs" as the greatest factor in the constant rise of federal spending over the last decade.

For example, about half the federal budget for $151.5 billion is funneled into these programs — welfare, Medicare, minority job training, Social Security, etc. Welfare takes the biggest bite, of course, with $100 billion mouthful — an estimated 325 per cent climb since 1964 — or approximately a third of federal spending.

While the Pentagon is a chief target of the loudest voices for budget slashing, the Census Bureau report shows that defense spending, even when coupled with foreign military aid, is mounting at a slower pace than total federal outlays.

In fiscal year 1966-67, says the bureau, defense-related dollars amounted to 53.9 per cent of all federal spending. By fiscal 1971-72 the figure dropped to 42.1 per cent. In this fiscal year by the time all fiscal 1974-75 appropriation bills have been signed into law, the percentage is expected to be about 40 per cent.

Even so, Pentagon critics seek to lop about $5 billion off the $80 billion defense budget for the new fiscal year — a cut opposed by President Ford.

Defense officials from Secretary James Schlesinger down insist they are in the same boat as the American housewife when it comes to buying items in the marketplace. They peg mounting inflation for many of the cost-overrides on weapons systems but concede that an all-volunteer U.S. armed force, with its countless financial incentives, has boosted military payrolls to where they represent more than half the defense budget.

Pontoon Beach & Stallings

MRS. LUCILLE MARTIN
4010 Breckenridge Lane
931-0731

Carl Cuccatti and children, Angela and Phillip, have returned from Pinckneyville, where they visited his parents, Mr. and Mrs. Janto Cuccatti.

+++

Mrs. Laura Belle Benson returned this week from Fairdale and Louisville, Ky. Her sister, Mrs. Flora Willis and her nephew, Mack Willis, accompanied her home. Willis returned to Kentucky and her sister will remain for an extended visit.

+++

The Rev. W. L. Showers was guest speaker at the Pontoon Baptist Church Sunday at both the morning and evening services.

HOME FROM SOUTH

Mrs. Helen Burgess has returned from an extended trip. She visited the Smoky Mountains and Nashville, and Elizabethtown, Tenn.

+++

The Rev. and Mrs. Jerry Hart of Sikeston, Mo., spent the weekend in Granite City visiting friends and relatives.

Rev. Hart assisted in an ordination service on Sunday afternoon at the Cedar View Baptist Church, where Decon Dickerson was ordained. The charge was given by the Rev. Rudolph Hickerson, pastor of the church, and members of the Ill.-Mo. Association attended the service.

REGISTER LOOTED

An undetermined amount of money was stolen from cash register at Ted's Hardware, 1918 Delmar Ave., at 3:30 p.m. Tuesday. Two youths entered the store and one, about 17 years-of-age, asked for change for a dollar. He dropped the change behind the counter and when the clerk leaned over to pick it up, the other youth reached into the open register and grabbed some money. The two youths fled on fo

SMALL SWEATERS TO SIZE 52 AT MARILYN'S

CARPS Dept. Stores
DOWNTOWN GRANITE CITY
Carps CARP'S CHARGE · Master Charge · BankAmericard · Shoppers Charge
Open Monday & Friday to 8:30 P.M.
WEEKEND BUYS!
FRIDAY-SATURDAY AND MONDAY ONLY

MEN'S CHAMBRAY SHIRTS
Reg. $6.50
$5.88
Sizes 14 to 17½
CHOICE OF 100% COTTON OR DACRON BLEND PERMA-PRESS FABRICS. LONG SHIRT TAILS ALL IN CHAMBRAY BLUE
• Boys Sizes Reg. $5.99 $4.88

ONE LARGE GROUP! MEN'S DOUBLEKNIT SLACKS

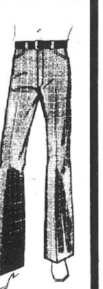

$5.88
Reg. to $16
Machine Washable 100% POLYESTER DOUBLEKNIT IN MANY STYLES AND PATTERNS. NEW FALL COLORS SIZES 30 to 38

"ORBIT" LADIES ARCYLIC DOUBLEKNIT SLACKS

$7.99
Machine Washable. Flareleg Pull-on Style. Grey, Green, Burgundy, Brown, Navy and Black. Sizes 10-18
• Sizes 32 to 38 $8.99

CONTROL TOP SHEER LEGS PANTY HOSE
REG. $1.39 PR.
88¢ Pr.

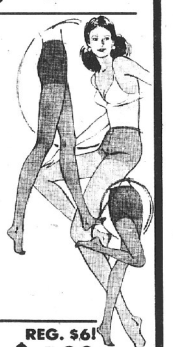

SHEER LEGS AND A PANTY THAT FIRMLY CONTROLS YOUR HIPS AND TUMMY FROM DAWN TO DUSK. FIRST QUALITY! FASHION COLORS! PROPORTIONED SIZES

INFANT BLANKET SLEEPERS
• MONSANTO FABRICS
• FLAME RETARDENT
REG. $6! $4.88
• GUARANTEED ONE FULL YEAR

SOUNDESIGN or G.E. Pocket Radios
$5.88

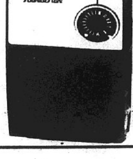

• SOLID STATE DESIGN
• TRANSISTORIZED
• COMPLETE WITH BATTERY, EAR PLUG AND CARRYING CASE

ELECTRO BRAND 4-PIECE STEREO CENTER
• AM/FM/FM STEREO MULTIPLEX
• TWO MATCHED SPEAKERS
• STEREO HEADPHONES
• SMART BLACK AND WHITE COMBINATION
$100.00

Birdseye Kitchen Towels
• REG. 3 for $1.69
• SUPER SIZE 30x20
• LINT FREE
• COLORFAST
• HIGHLY ABSORBENT
• 92% COTTON and 8% POLYESTER
Pkg. of 3 $1.44

A SMALL DEPOSIT WILL HOLD YOUR SELECTION IN OUR FREE LAYAWAY
CARPS Dept. Stores

City authorizes

(Continued from Page 1)

with automatic controls which activate the pumps when the water level rises.

The council went along with recommendations of Casper Nighohossian, city condemnation attorney, to raze dilapidated dwellings on two pieces of property acquired by the city for clearing, but decided in a third instance to advertise for bids for sale of another lot containing a house which a resident wants to renovate and rebuild.

Nighohossian reported to the aldermen that a quit claim deed has been obtained on property at 2100 W. 19th St., and that condemnation has been completed for property at 3052 Nameoki Road. He said a quit claim deed also had been obtained for property at 2145 Monroe St.

Nigohohossian recommended the council accept the quit claim deeds, which entail payment by the city of delinquent taxes and waiver of sewer rental fees, to clear the way for razing of the structures.

Council members concurred for the property on West 19th Street and Nameoki Road. They were informed, however, that the brick structure at 2145 Monroe St. is structurally sound and that a neighbor is interested in acquiring the house and lot for renovation of the house.

The aldermen agreed to offer the property for sale on bids with a stipulation that the purchaser provide liability insurance for the period of rebuilding and improvement, and that the work be done within 120 days.

Alderman Roy Poulos objected that selling property for renovation is "defeating the city's purpose" of its program to eliminate old vacant houses, but other council members said if property is properly repaired and replaced to use it adds to the city's tax base as well as providing needed housing.

Council members also accepted a letter from the Board of Fire and Police Commissioners noting that six police officers have completed their probationary periods and asking that they be ranked as patrolmen.

The officers are Kerry Pomeroy and John Apperson who completed probationary periods Aug. 1; Robert Krause, Craig Nonn and Stephen Willaredt who completed probation Aug. 16, and Michael Sparks, Sept. 1.

The aldermen placed on file a notice from Todd A. Cayer, chief of the construction grants branch of the U.S. Environmental Protection Agency that a grant of $846,850 is being processed for Granite City's secondary sewage treatment plant. It is the third grant to be scheduled for the city. The letter noted that $3,954,474 of work has been completed on the plant.

Bills approved during the meeting included payment of $1,060,560 to the G. L. Tarlton Contracting Co, of St. Louis which is building the sewage treatment plant under a $10.8 million contract.

The council also approved payment of $4,314 to the M. W. Engineering Co. for inspection work on the treatment plant, during September, and payment of $5,000 to M. W. for engineering services, also for the month of September.

Other bills approved included $36,636 out of the general fund, sick leave of $15,968 for July, August and September, and a payroll of $93,474 for the first half of October.

Judges endorsed by Tri-City Bar

The Tri-City Bar Association, by majority vote, has gone on record as endorsing and recommending the retention and election of Circuit and Appellate Court judicial nominees.

The local Bar Association recommends retention of William L. Beatty, circuit judge of the Third Circuit, which includes Madison and Bond Counties.

It favors the election of Moses W. Harrison III, John Gitchoff and Victor J. Mosele to the offices of circuit judges of the Third Circuit.

The association further went on record as urging the retention of Edward C. Eberspacher as a justice of the Appellate Court for the Fifth Appellate District of Illinois, at Mount Vernon and including this area.

The Tri-City Bar Association supported election to the office of appellate judge for the Fifth District of John Karns of Belleville and Charles E. Jones of Mount Vernon. The Fifth Appellate District is comprised of all of the counties from a line across the state even with Madison County and covering all of Southern Illinois.

Jones is opposed by Lehman Krause.

Mitchell

MRS. LOIS WEEKS
128 Cynthia Lane
931-1493

FAREWELL DINNER

Mr. and Mrs. Herbert Camren of Meadow Lane Drive entertained with a dinner Sunday in honor of their son, Tim, who is leaving this month for the Air Force and will receive basic training at Lackland Air Force Base, San Antonio, Tex.

He graduated from Granite City High School North in the June 1974 class.

Those attending the dinner were Mrs. Lucille Scott and children, Wilma and Jerry, of Webster Groves, Mo., Mrs. Algie Kearbey and children, Don, Ron and Linda, of Rock Hill, Mo., Mr. and Mrs. Bill Camren and children, Susie, Terry, Sharon and Diana, Miss Betty Dunn and Randy, Beverly and Janice Camren, all of the Granite City area.

+++

BIRTHDAY GATHERING

The Hills Terrace Birthday Club met Tuesday at the home of Mrs. Wanda Ogden, 3025 Ash Ave., for a belated September meeting.

The birthday of Mrs. Jeri Schieb was celebrated with cake and refreshments. Prize winners in games were Wanda Ogden. Jeri Schieb and Florence Penrod.

Other members present were Alma Walk and Opal Davis. Jeri Schieb will be hostess at her home, 4929 Mueller Ave., for the regular October meeting.

During the business session, Jeri Schieb was named president and secretary-treasurer.

+++

HOME FROM VACATION

Mr. and Mrs. James Schieb of Mueller Avenue and members of their family returned during the weekend from a two-week vacation. The Schiebs and Mr. and Mrs. Norman Richter spent a week at an Ocie, Mo., resort and at Gainesville, Mo.

They visited Mr. and Mrs. Jack Smith of Cotter, Ark., formerly of Granite City. The Schiebs and the Richters then went to Gatlinburg, Tenn., where they were joined by another daughter, Miss Karen Schieb, and spent a week in the Smoky Mountains in Tennessee and North Carolina. They visited Ghost Town, Frontier Land and the craft festival at Silver Dollar City.

Hearings set on care centers

Public hearings on proposed new state standards for licensing of day and night care facilities for children have been ordered by Mary Lee Leahy, acting director of the Department of Children and Family Services.

Mrs. Leahy said hearings will be held Oct. 29 in the Sunset Hill Holiday Inn, Edwardsville; Oct. 30, Room 301, Municipal Building, Springfield; and Oct. 31, Room 1818, State of Illinois Building, Chicago. Hearings in all three cities will be held from 1 to 7:30 p.m.

"Working parents, providers of day care services, and representatives of service organizations — those who have a vital stake in the standards DCFS sets for these facilities — are urged to examine the proposed standards carefully," Mrs. Leahy said.

The standards impose tougher educational and experience requirements for employes of day care centers, Mrs. Leahy noted. Other changes would:

—Require day care center operators to carry liability insurance;

—Strengthen the staff-child ratio for care of infants; and

Set a 21-year age minimum for persons who use their own homes for care of unrelated children.

Mrs. Leahy said the proposed new standards were drafted by a 60-member subcommittee of the department's advisory committee on day care.

Arrest driver

Edward Dockery, 53, of 2215 Ohio St., was arrested at 7:35 p.m. Wednesday after his car was believed involved in a series of accidents in the 1800 block of Pontoon Road.

Dockery is charged with driving while intoxicated, reckless driving and having no driver's license.

Witnesses said an auto was westbound on Pontoon road, crossed the center line and struck the car of Robert Zaring, 2604 Angela Drive. Zaring's vehicle had driven off the roadway to try and avoid the accident.

The other driver attempted to flee at a high rate of speed, lost control and left the roadway, going across the yard of Mike Toundas, 1801 Pontoon Road, and hitting a Bi-State Transit Co. bus stop sign before striking the rear of the parked van of Frank Hatscher, 1809 Pontoon Road, officials were told.

Faces 3 charges

Curtis DuBoise, 26, of 1012 Iowa St., Madison, faces three charges after an alleged police chase of his car in the downtown Granite City area at 1 a.m. Wednesday.

DuBoise was charged with fleeing or attempting to elude police, speeding (70 miles-per-hour in a 30 m.p.h. zone) and disobeying a flashing traffic light after the alleged chase which was reported between 19th Street and Cleveland Boulevard and 14th and State streets.

Walker dedicates 46 miles of I-64

Gov. Dan Walker Wednesday dedicated a 46-mile section of Interstate 64 between Mount Vernon and New Baden that has been opened to traffic.

The governor helped plant a tree as part of the landscaping at the Illinois Route 160 interchange of the new interstate.

The 23-mile section from Nashville to Mount Vernon was opened to traffic last week and the 23-mile section from New Baden to Nashville was opened on Dec. 20, 1973. This will now provide motorists with 46 miles of continuous Interstate highway from the Metro East area to the east and, via Interstates 57 and 24, to the south.

Smith dividend

The board of directors of A. O. Smith Corporation on Tuesday declared a regular quarterly dividend of 19.4 cents per share of common stock, payable Nov. 15 to shareholders of record Oct. 31.

The action was taken at a meeting in Milwaukee.

READY-MIX CONCRETE
CALL LYBARGER
452-3170 or 452-6180

STUDENTS WITH PROBLEMS can find help through Student Development Services (SDS) at Southern Illinois University at Edwardsville. Staff members are qualified to offer counsel for many types of emotional or vocational problems, and students often are referred to outside agencies. Discussing a problem with a student (right) is Raymond Klauber, an SDS counselor.

SIU Student Development Services Offer Emotional, Vocational Help

Student Development Services (SDS) is one of many aids offered at Southern Illinois University at Edwardsville for students with problems.

"The student doesn't have to have a terrible problem to use our facilities," Kim A. Price, director of the program and clinical psychologist, said. "He may not communicate as well as he would like. He may not be getting along with his instructors, his family or his friends," Price said.

However, some students who seek the services of the center are severely depressed. "They are under so much pressure to do so many things, they can't get anything done at all," said Price. "They may be considering suicide," he added.

The center also works with students who suffer from a high level of test-taking anxiety. "Some students have trouble organizing their time to study," he said.

SDS is operated on a walk-in basis or by appointment. Counseling is done either on an individual or group basis. "Some students are reluctant to communicate in a one-to-one situation," Price said.

The services are free and are available to SIUE students, faculty members and staff. "Anyone with an emotional or vocational problem can come to us," Arie Walker of the SDS office said. "If we cannot take care of their problems, we act as a referral service to outside agencies. We even provide marital counseling, if necessary. We do anything to help the student complete his higher education," she said.

"If an emergency situation develops on campus, and the student cannot reach the office under his own power, we will go to him," Miss Walker said.

"We even work with the immediate family whenever our work load is not too heavy," Price said. "If a housewife attending classes at SIUE has trouble with her son at home, members of the family can come over to the center and discuss the problem."

Career information is also available within SDS to provide students with vocational and occupational information. Students are encouraged to drop in any time and sift through career data. With the aid of film strips, cassettes, and printed materials, the student can learn more about what he can do with his degree in the current job market. The student can also learn what training qualifications are necessary in related fields.

Vocational testing is also offered by SDS to aid students in defining their interests and goals.

The SDS office is open on weekdays from 8 a.m. until 5 p.m. It is located in room 2308 of the General Office Building.

Levee board ok's Dobrey pact

An agreement with the Illinois State Division of Waterways under which the East Side Levee and Sanitary District will pay all energy costs for operation of the Dobrey Slough drainage line was approved by the levee board of trustees in a regular meeting at East St. Louis yesterday.

The agreement provides that the waterways division will be responsible for maintenance of two large pumps, and that Granite City will be permitted the right to shut off the pumps if the volume of water in the Nameoki canal threatens flooding.

Jack Scoville, president of the levee board, estimated cost of fuel and electric power for the pumps at $2,500 to $3,000 per year.

The board also concurred in the appointment by Scoville of Eugene Clark of Brooklyn as treasurer of the district for the remainder of the fiscal year which ends Dec. 31. Clark fills the vacancy created by the resignation of George Thomas, mayor of Brooklyn who has pleaded guilty in federal court at East St. Louis in connection with kickbacks in a Brooklyn construction job.

GABRIEL SHRINE 78 TO HONOR OFFICERS

Gabriel Shrine 78, White Shrine of Jerusalem, will meet at 7:30 p.m. today for an officers' night and annual Halloween party, Mrs. Mary Ann DeHart, worthy high priestess, announced.

Also to be honored are Delbert McKissick, watchman of shepherds and officers and District 24 supreme appointees.

SMALL SWEATERS TO
SIZE 52 AT MARILYN'S

STEELER DEFENSIVE ROCK. This defensive unit of the Granite City High School North football team has held opposing teams to 408 yards rushing in five games and has refused to be scored against on the ground. It allowed only one touchdown in the air thus far, in North's 34-22 victory over Breese Mater Dei. Among those aiding North in maintaining undefeated status are (front row, from left) Tackle Jim Woodward, 6-foot-4, 205-pound junior, Middle Guard Ed Schmidt, 5-11, 182-pound senior, and Tackle Dale Anderson, 5-10, 204, a senior. Standing are End David Kwiatkowski, 6-2, 170, a junior, and Tackle Robert Holhouser, 6-0, 184, a senior.

(Press-Record Photo)

Heavens! North team opposes grid star at Assumption High

"We aren't going to change our game style for one ball club," said Steeler grid mentor Tom Wyrostek as his undefeated Granite City North team prepared to take on Assumption at East St. Louis this Saturday at 1 p.m.

"The Pioneers," remarked Wyrostek, "are a fine team. But we are going to keep on doing what we do best."

What the the Steelers do best is win.

Granite City North enjoys its elite position of being one of only three area high schools sporting a 5-0 record entering this weekend's competition. The other two are Marquette of Alton and East St. Louis.

Rounding out the undefeated list in this region are Mascoutah at 4-0 and BellevilleAlthoff at 4-0-1.

Assumption has 1-3-1 record but is capable of generating awesome offensive power.

"The pressure is really on us now," commented the North coach, "and it's going to get tougher."

For a team that has outscored its opponents 115-35 in five outings, has 842 yards rushing and 479 yards in the air, and includes eight different players who have scored touchdowns, what is there to worry about?

"For one thing, Assumption's Jerome Heavens is ranked among the top 20 in the nation and is this area's leading scorer," Wyrostek noted.

A 205-pound senior, Heavens ran for more than 100 yards for the fifth straight time this season and for the 13th time in his career. This weekend totaled 118 yards in 18 carries, pulled down five passes for an additional 43 yards, and ran 30 yards for Assumption's only touchdown in a 14-6 loss to DeSmet of St. Louis.

Assumption knocked at DeSmet's end zone door several times in the game and lost a first-half opportunity when a 53-yard TD pass play from Mark Hyland to Heavens was nulified because of a clipping penalty.

Hyland is the Pioneer's 170-pound senior quarterback. Last year, he led the team to a 4-7 season.

Heavens' TD was preceeded by a 21-yard swing pass from Hyland to Halfback Oscar Jackson, a 160-pound junior, and a 39-yard halfback pass from Jackson to Steve Hyland, a 170-pound senior end.

The combination of Jerome Heavens and the Pioneer passing game could prove to be an overwhelming factor in any contest, but Assumption has lost some big ones — 37-8 to Belleville West, 36-13 to Rosary of St. Louis and 56-20 to Peoria Central.

Perhaps the Pioneers' brightest moment thus far came on Sept. 28 when they played undefeated Belleville Althoff to a scoreless tie, in a game that many thought boiled down to a battle between the defensive units.

Heavens is also a key player on the defensive line.

He is aided by Seniors John Blue at 235 pounds, John Hentze at 185, Fred Renollet at 225 and Mike Fiudo at 240, plus Juniors Mike Niederer at 158, Dave Sams at 190 and Mike Barnhill at 205.

Assumptions' defensive unit held DeSmet to 173 yards rushing and seven yards in the air, and intercepted a pass.

Although North and Assumption are far apart in the win-loss column, both clubs boast a solid-as-a-rock defense.

North may have an edge over Assumption in the backfield with a number of competent players able to fill key slots.

Halfback Billy Carr, a 5-9, 169-pound senior, became the eighth individual to score a touchdown for North when he racked up 12 points against Breese Mater Dei.

Mike Doneff, a 6-1, 185-pound back, has totaled 26 points thus far and leads North in rushing with nearly 400 yards.

Heading North's scoring effort is Lenny Wright with 40 points. He is one of the Steeler halfbacks and also posseses one of the most talented kicking styles in this region.

Wright earned 16 points in the Mater Dei contest on two touchdowns and four point-after-TD placement kicks.

TED'S HARDWARE
"SPECIAL"
MANUFACTURERS BUY-OUT! SAVE...
50% OFF MFG. LIST PRICE!
SUPPLIES LIMITED!

HURRY FOR BEST SELECTION
HirsH
ALL STEEL SHELVING
SLIGHT IRREGULARS
(Below are just a few of the large selection to choose from.)

	MFG. LIST	SALE PRICE
BOOK SHELF ROOM DIVIDER (No. 5QB03)	9.95	4.97
HEAVY DUTY STEEL UTILITY SHELF (No. 847-0511)	24.95	12.47
HOME ENTERTAINMENT CENTER (No. 5QW01)	29.95	14.97

TED'S HARDWARE
1918 DELMAR DOWNTOWN
GRANITE CITY, ILL.
X-L HARDWARE STORES
HOURS Tues. Wed. Thurs. Sat. 8:30 till 5:30 Mon. Fri. 8:30 till 8:30

Cougars still nation's No. 1

Pleased but not overconfident after being ranked the No. 1 American college soccer team for the third straight week, the Southern Illinois University at Edwardsville Cougars are preparing to host the third annual Illinois Universities Soccer Tournament Friday and Saturday.

It has been a fiercely fought tournament between the host Cougars, the Western Illinois University Leathernecks, the Northern Illinois University Huskies and the Eastern Illinois University Panthers the two previous seasons with no game being decided by more than a two-goal margin. In fact, 1-0 scores seem to be the customary figure.

Last year, SIUE won it by defeating Eastern 1-0 and slipping past Northern by the same score.

In Friday's leadoff clash, Coach Dave Bucher's Northern squad, 2-0-1, will meet Fritz Teller's Eastern Team, 2-2-0, with the kickoff scheduled for 1:30 p.m.

At 3:30, the host Cougars of Coach Bob Guelker, now 6-0-0, will battle John MacKenzie's Western Illinois Leathernecks. Western is 5-1-0 and has a five-game winning streak going. The Huskies' lone loss was to St. Louis U., 2-0.

In the only previous meeting between Southern and Western, in the leadoff contest of the inaugural tourney three years ago at DeKalb, the two teams battled to a 1-1 tie in a double overtime game.

Western and SIUE both have nearly full lineups made up of St. Louis, kickers. Northern, close to Chicago, is staffed liberally with players from the Windy City. Eastern, meanwhile, has a roster dominated by foreign players with a few native-born players.

Saturday's schedule calls for Friday's two losers to meet at 1:30 p.m., while the first day's winners will battle it out at 3:30 p.m. This year's NCAA rules do not permit games to go into overtime.

Trojan gridiron sophs outscored

The Breese Mater Dei sophs defeated Madison 35-12 Monday in a grid contest at Trojan Field.

Warren Waggoner scored both TDs for Madison, on a 30-yard run and a 76-yard kickoff return.

Lose to Althoff

A golf makeup meet held Tuesday between GCHS South and Belleville Althoff resulted in the Warriors being defeated 153-163 at Belleville.

South's Don Gresco headed the effort with a 38, Jim Kafka had 40, Craig Bailey 41 and Kevin Worster, 44.

CORRAL LIQUORS
PHONE 451-9116
3304 NAMEOKI RD.

Indian wars to resume; hungry Warriors await Kahoks' raid

With a full schedule of Southwestern Conference grid games remaining, the chances of Granite City High School South gaining a share of the crown to qualify for the first state playoffs are mathematically remote. The team will host Collinsville at 8 p.m. Friday at the South stadium.

Warrior Coach Stan Wojcik is still optimistic about South's abilities, saying "We are going to turn it around. The only thing we are going to do from now on is win."

The first-year mentor feels his 0-5 squad has progressed sufficiently to make it one of the best well-balanced teams in the area, with an effective offense and defense.

"We proved that Friday against Edwardsville," said Wojcik.

Though South lost the contest 14-12, the Warrior performance contrasted with earlier games.

Quarterback Kirk Champion had one of his finest passing games, completing 11 of 19 passes for 96 yards, including touchdown pass plays to Tom Schooley and Ray Smith.

Schooley, a 6-foot-3, 179-pound senior letterman, was on the receiving end of eight Champion passes for 73 yards.

The Warrior quarterback led his team to a 12-7 lead over the Tigers in the third quarter, moving 68 yards and then scrambling before throwing to End Smith in the end zone.

The Warrior effort bogged down with seven minutes remaining to play when Champion developed leg cramps.

"When a quarterback is hot," says Wjocik, "the least thing can turn him off."

Champion's performance was aided by the strong protection given him by the Warrior offesive line — Tackle Charles Ruth, 5-7, 180, a junior; Center Doug Hartman, 5-8, 175, a junior; End Paul Evans, 6-0, 183, a sophomore; Guard Keith Moran, 5-8, 175, a junior; and Tackle Jerry Patterson, 5-8, 185, a junior.

"They said the Tiger triple-option play couldn't be stopped," said Wojcik, "but Tom Boyd sacked Quarterback Jim Burkhart three times."

Boyd, a 6-foot-8, 250-pound senior tackle, broke through the line to throw Burkhart for losses and was instrumental in South's two recoveries to Tiger fumbles.

Wojcik is aware South will be opposing an aggressive ball club when it plays host to Collinsville tomorrow night.

"The Kahoks are looking for all, or at least a large slice of the conference pie," remarked South's coach, "and therefore they try to overcome any shortcomings they might have with their aggresive methods."

Collinsville is 3-2-0 overall and 2-1 in the conference race. The Kahoks have lost thus far to GCHS North 15-13 and to East St. Louis, the conference leader, 26-7.

The Kahoks' success so far — they were 3-7 last year — appears to stem largely from the defensive line. During the past weekend, this unit held Alton to a net total of 13 yards while the offense was overcoming the Redbirds 14-0, with 145 yards rushing and 36 yards in the air.

Many of the Collinsville players go both ways, on offense and defense, as do a number of the Warriors.

The Kahok forward wall stopped Alton backs 10 times behind the line of scrimmage, the largest loss being a 23-yard setback when the quarterback was brought down.

Collinsville's defense held Alton to a negative 39 yards rushing and only 52 yards passing.

Collinsville has three-year starter Lou Greer, 5-foot-9, a 165-pound senior, calling the signals.

Complementing Greer is 172-pound junior Fullback Lonnie Giddings, who plunged into the end zone from the one-yard-line to open the Kahok scoring against Alton.

Although Greer was only 2 for 5 in the air, one of the two passes hit End Pat Lackey for a 22-yard scoring strike.

The game could boil down to South's aerial game versus Collinsville's ground attack.

Warrior air tactics have netted it 401 yards on 38 completions in 88 attempts, and have earned South six touchdowns.

Senior Flanker Tom Schooley, who nursed an injured knee the first part of the season, was on the receiving end of 18 Champion passes for 184 yards and two TDs.

Senior End Ray Smith caught nine for 109 and two TD's.

South's rushing has collected 490 yards. Senior Halfback Paul Mushill has carried 56 times for 243 yards and Junior Halfback Frank Barunica 72 for 196 yards.

Junior Doug Hartman has made 35 tackles, Seniors Mark Greenwald and Greg Terrell 25, each, and Junior Kieth Moran 21.

"Everyone is healthy," reported Wojcik. "The boys are keeping their heads up, and now the pride of the team is at stake."

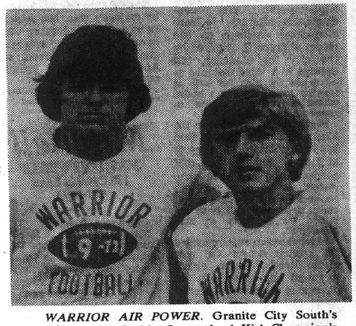

WARRIOR AIR POWER. Granite City South's passing attack, ignited by Quarterback Kirk Champion's 38 completions for 401 yards, is aided and abetted by Senior Flanker Tom Schooley (left), who has been on the receiving end 18 times for gains of 184 yards and two touchdowns.

(Press-Record Photo)

Injuries leave 'Big Green' a bit green and inexperienced for contest here with Dupo

What does a football team do after losing its star quarterback, punter, place kicker, kickoff specialist and pass receiver?

"We'll just have to pick up the pieces and continue on," answered Trojan mentor Al Vonder Haar this week as Madison High School prepared to entertain Dupo at 2 p.m. Saturday.

Madison's Green and White, winless in five outings, lost Quarterback Emmett Timmons and Split End Kevin Werner for the rest of the season to injuries received last Friday in a game at Quincy.

Timmons, who had returned after missing earlier games due to an injury, suffered an apparent repeat kidney injury in the third quarter of the contest.

Werner broke a collarbone in three places after catching a 12-yard pass to set up his team's only touchdown. Going out of bounds on Quincy's six-yard-line, he collided with a utility pole.

"You can cover up some positions," added Vonder Haar, "but it is hard for a team to cover a loss of nearly all its star offensive unit."

Both players covered offensive-defensive positions.

As quarterback, Timmons completed 18 of 38 passes for 302 of Madison's 380-yard total in the air. He also has done virtually all the team's kicking.

Werner was on the receiving end of Trojan passes 18 times for 305 yards, averaging 16.9 yards per game on receptions.

A 5-11, 165-pound senior, Werner also was the squad's fifth leading tackler, having grounded 22 opposing players.

He also scored one of Madison's four touchdown's while playing defense.

Timmons, a 5-9 165-pound senior, carried the ball six times for 25 yards and engineered 171 drives which netted Madison a total of 922 yards.

Senior Back Joe Young has been the leading carrier with 53 for 170 yards, and leads in tackles with 53.

Madison will seek its first win of the season against Dupo Saturday afternoon at Trojan Field. Dupo is 2-3 after losing 40-8 to Jennings, Mo., this past weekend.

"We have two fine players," said the Madison coach, "to replace Timmons and Werner against the Tigers.

"The main difference is the inexperience of the two, compared to the veteran players."

Slated as starting quarterback is Mike Woods, a 5-10, 170-pound junior.

At split end and defensive back will be Steve McCunney, a 5-7 150-pound senior, who missed playing in Madison's first three games due to a preseason knee injury.

Woods has filled the quarterback slot in only two games thus far, completing four of 15 for 78 yards, with one intercepted. He was 0-3 in his last outing.

As a rusher, Woods carried three times for 17 yards in his last game and is five for 19 yards overall.

McCunney has been on the receiving end of a pass one time for no gain and carried the ball once for five yards. Defensively, he has seven tackles credited to him.

"We haven't lost our mental outlook on the season," adds Vonder Haar. "It's just going to require a combination of our stopping Dupo's aerial attack while we eat up the ground."

The Tiger offense is headed by Chris Criswell, a 6-2, 165-pound senior letterman, who against Jennings completed nine of 16 passes for 115 yards and picked up the same exact yardage on rushing plays.

Dupo's only scoring against the Missouri team came on a 29-yard Criswell TD pass to 160-pound senior Jim Farmer, capping a 67-yard march in nine plays. A two-point conversion run was scored by Ron Dell, a 190-pound senior Halfback.

The loss to Jennings was the third straight for the Tigers, who with 15 returning lettermen still have inexperience on the offensive line and defensive secondary.

Dupo has only two experienced lettermen in the offensive line — tackles Jim Odenhnal at 180 and Ron Spencer at 203, both seniors.

In the backfield, Farmer and Dell are joined by 145-pound senior Halfback Dave Thielemann, who last year started late in the season but still chalked up 315 yards in rushing.

Sporting a 5-3 man defense, Dupo has its strength in junior non-letterman Mike Tutor at 205, and 210-pound letterman Mike Ladyman, a senior.

The big question is whether Madison can win its first game in 18 outings with, except for Young, a nearly all-new backfield.

"I think we can," says Vonder Haar.

South one of 30 district girls' tennis meet sites

It was a bright, brisk fall afternoon last October when the Oak Park-River Forest High School girls' tennis coach, Joyce Carlson, weighed the question thoroughly and replied: "I don't think it would be appropriate to think about any kind of dynasty. I think it's more appropriate to say we've got the potential for some good squads in the future."

Well, it has been said that the past is prologue and that the future is now. In the brief (two-year) history of the Illinois High School Association (IHSA) girls' tennis tournament series, Miss Carlson's Huskies have been the dominant force.

They have won the previous two team titles, boast the top returning singles player in junior Sue Replogle, and this year return every member of last year's championship squad, plus some talented newcomers.

Oak Park-River Forest will be one of a record 243 downstate and suburban schools beginning district competition Oct. 19 at 30 sites, including GCHS South.

Top two singles players and doubles teams from each district will advance to the state final meet Oct. 25-26 on the many courts of District No. 214 in the Arlington Heights area. They will be joined by qualifiers from the Chicago Public League meet.

Semifinal and final matches in both singles and doubles are scheduled be played on the courts at Arlington High School. May Lou Hundt, girls' tennis coach at Arlington, again will serve as tournament manager.

"I know and the girls know, and the student body here at school knows our streak will be on the line," Miss Carlson admitted.

"As I tell the girls each time we compete: 'Just go out and do the best you can; you can't do any more than that.'

"I don't think I've really developed a hard-line coaching style in light of our successes. I'm sure the pressure will be greater this year than in the previous two. Once they get out there on the court, though, there's nothing more I can do."

In both previous state final tournaments, the 16-year-old Miss Replogle advanced to the singles title match. She won the 1972 title easily, but lost a heartbreaker to Sue Graham of Northfield (New Trier West) last fall, 6-2, 4-6, 1-6.

"She's probably the girl to beat in singles and she will play singles for us again," Miss Carlson said. "She had some illness that slowed her over the summer, but she's bouncing back. She knows it's going to be a tough row to hoe.

"I'm not quite sure about our doubles teams. We might stay with the same ones we had last year, or we might mix them up a bit to see what happens. I think we'll be as strong overall as we were last year."

Both of Oak Park's doubles teams were defeated in semifinal matches last fall. The combination of new senior Martha Glinke and sophomore Mary Ann Nelson was the No. 1 seed. The team of junior Jean Barr and junior Janelle Barclay was unseeded.

No. 2 singles player senior Sarah Dutton may be challenged by senior Maureen Nelson, Mary Ann's older sister.

"The majority of the good singles players from last year graduated," Miss Carlson observed. "That is going to make a difference in the team competition.

"Depending on who advanced from the New Trier East and New Trier West area, the state tournament could be an exciting one."

Wilma Schulze will be the advisor for the Granite City South district tournament. The seven visiting schools are GCHS North, Cahokia, Collinsville, O'Fallon and three Belleville teams — Althoff, East and West.

Redbird victory

The Alton Redbirds defeated GCHS North golfers 168-174 here Tuesday at Arlington Golf Course. Alton's best score was a 39 while Steeler Tim Behrens shot a two-over-par 38.

Other scorers for North were Dave Dodson 44, Bob Behrens 45 and Dan Harper, 47.

School golf

(All dual meets begin at 4 p.m. North and South home meets at Arlington Golf Course.)

TODAY, Oct. 10
Jerseyville at GCHS North
FRIDAY, Oct. 11
GCHS North and South at Wood River 1 p.m. for IHSA District Meet
MONDAY, Oct. 14
Collinsville at GCHS South
GCHS North at Springfield Invitational 10 a.m.

BOWLING LEAGUES NOW FORMING AT TRI MOR

SMALL SWEATERS TO SIZE 52 AT MARILYN'S

GCHS South, North among state soccer championship favorites

A record 73 downstate and suburban high schools will enter teams in the dramatically revised third annual Illinois High School Association (IHSA) boys' soccer tournament series, which begins with sub-sectional competition at 13 sites Oct. 29.

Overall pairings and assignments to sub-sectional sites were announced this week by IHSA Executive Secretary Harry Fitzhugh.

"The boys' soccer series is one of our most rapidly expanding team sports series," Fitzhugh said. "Two years ago we began the tournament series with 36 downstate and suburban teams. Last year we had 52.

"Next year, we should top the 100 mark. We think it shows soccer is gaining in statewide interest."

The winners at each of the sub-sectional sites will advance to a correlated sectional tournament title game, scheduled for Tuesday, Nov. 5.

Seven sectional champions will be joined by the winner of the Chicago Public League Tournament in the state final tournament the weekend of Nov. 8-9 at Huskie Stadium on the campus of Northern Illinois University, DeKalb. Previous state final tournaments were four-team affairs.

Defending champion Chicago (Harrison), rated the pre-tournament favorite to advance from the Public League, will face the winner of the Skokie (Niles West) sectional in game No. 1 of the state tournament at noon, Friday, Nov. 8.

Other state tournament quarter-finals pairings, include: Game No. 2 — Wheaton (Central) champion vs. LaGrange (Lyons) champion at 2 p.m.; Game No. 3 — Jacksonville champion vs. Berwyn (Morton West) champion at 5 p.m.; and Game No. 4 — Lake Forest champion vs. the Granite City (South) champion at 7 p.m.

Semifinal games will be played at 11 a.m. (winners of Games 1 and 2) and 1 p.m. (winners of Games 3 and 4) Saturday, Nov. 9.

The championship game is set for 7:30 p.m. Nov. 9. Last year, Chicago (Harrison) defeated Cicero (Morton East), 1-0 in the title game at Hancock Stadium, Normal.

Harrison, which went 17-0-2 last year, may face the stiffest overall competition in the history of the tournament series.

Former Granite City High School (now South) claimed the 1972 title with a 2-1 overtime triumph over Northfield (New Trier West).

Last year, two schools began operation in Granite City and both North and South rate as strong challengers for the title this year.

Both will host sub-sectional tournaments which lead to the Granite City (South) sectional.

In addition, Quincy Senior High School was one of the 21 schools to add soccer programs this fall, and the Blue Devils have a long reputation for developing strong IHSA tournament series teams.

Addition of the schools forming the Chicago Catholic League to the IHSA last July brought five soccer-playing schools into the series. Assigned to sub-sectionals based on the standard IHSA geographic philosophy, they should add a new dimension to the series.

Twelve of the schools entered represent communities in Central and Southern Illinois, while six Northwestern Illinois schools are assigned to the Hinckley-Big Rock sub-sectional.

One other major change in the format of tournament play at all levels will be the addition of sudden-death overtime in the event a regulation game ends in a tie.

Each overtime will consist of a pair of ten-minute periods.

If, after two such overtimes, the score remains tied, each team will take five penalty kicks and the team scoring the most goals withing the five penalty kicks will advance.

The GCHS South sub-sectional meet will include Cahokia., Carbondale (Central) and Waterloo (Gibault) as well as the host team.

Sub-sectional competition at GCHS North will involve the host Steelers and Collinsville, Highland (St. Paul) and East St. Louis (Assumption).

The surviving teams will collide in the GCHS South sectional.

Then the sectional winner here will go directly into the state tournament against the Lake Forest sectional winner; the Lake Forest sub-sectionals are located there and at Northfield (New Trier West).

The state soccer tourney has seen the Warriors of Granite City in close contention each year. In addition to the 1972 championship, South placed third a year ago.

Whatever team emerges from the local sectional this fall — South, North or one of the other entries — will be among the favorites to capture the 1974 Illinois state soccer championship.

GOLFER OF YEAR award by the Elks Golf League is accepted by Charles Rodell, right, in behalf of the recipient, Chuck Weiss, from Dr. C. A. Schmitt, league president, at the annual league awards dinner during the weekend. Weiss was unable to attend the event.

CHAMPIONS ALL. Elks Golf League championship awards were presented at the league's annual awards dinner in the Elks Lodge here. Displaying their trophies, from left, are Steve Sonev, Al Barnes, Claude Miller and Christ Pashoff. Awards also went to Ron Aldridge and Ky Bayer who were not present.

GOLF RUNNERSUP in the Elks league were given trophies during the weekend at the league's awards dinner in the Elks lodge. From left, with their trophies, are Ben Speck, John Janek, Will Hancock and Bobby Goff. Bill Scaturro was unable to attend.

High school-age ice hockey league to begin 2nd season

The Madison-St. Clair High School Club Hockey League will open its second year of high school club hockey on Nov. 1 with games scheduled between Alton and Collinsville starting at 10:30 p.m. and Wood River playing Edwardsville in the second game, starting at 11:45 p.m.

Games will be played on Friday and Saturday nights through the winter months, with all games scheduled at the Wilson Park Ice Rink in Granite City.

The league is composed of high school boys and features a 20-game schedule in addition to tournament play at the end of the regular season.

There is still room in the league for players, and any high school student interested in playing in the league can contact Tom Thompson, publicity director for the league, at Alton Senior High School during the day (462-0093) or Eldon Klein (344-7772), president of the league.

The cost for each boy is approximately $60 for the entire season.

Klein said the league is set up "to give high school boys who are not participating in any other organized hockey program an opportunity to play ice hockey in a league at a reasonable cost."

'Y' soccer

SATURDAY, Oct. 12
Senior Bantam
(Steele Field 1)
GC Steel Credit Union vs. VFW 1300 Post 11 a.m.
AAA Bookkeeping vs. St. Margaret Mary at noon
Junior Midget
(Steele Field 1)
St. Margaret Mary vs. St. Elizabeth Kickers 1 p.m.
Mitchell Jets vs. Mercer 2:15 p.m.
Junior Atom
(Steele Field 2)
St. Elizabeth Blues vs. Wood River Stars 1 p.m.
Mitchell Athletic Club vs. Elks 3 p.m.
St. Margaret Mary vs. Rozycki Realty 4 p.m.
Senior Atom
(Steele Field 2)
Brothers Two vs. Frank's Clark 11 a.m.
Krekovich Realty vs. St. Margaret Mary at noon
Junior Bamtam
(St. Elizabeth Field)
Mitchell Panthers vs. Granite City Merchants at noon
Pee Wee
(St. Elizabeth Field)
St. John's United Church vs. Pelek Realty 11 a.m.
Mitchell AC vs. Granite City Police 1 p.m.
Hall Exterminating-Mercer vs. St. Margaret Mary 2 p.m.
St. Elizabeth vs. Wood River Astros 3 p.m.
SUNDAY, Oct. 13
Senior Midget
(Steele Field 1)
Mitchell AC vs. Raiders 2:30 p.m.
VFW 1300 Post vs. Amsco Plumbing 4 p.m.
Junior Midget
(Steele Field 1)
Mendoza Sporting Goods vs. Mercer 1 p.m.
Junior Atom
(St. Elizabeth Field)
Elks vs. Wood River Stars 1 p.m.
Rozycki Realty vs. St. Elizabeth Blues
(Mitchell Field 2)
St. Margaret Mary vs. Mitchell AC 2 p.m.
Senior Atom
(Mitchell Field 2)
Burger Chef vs. Mitchell Rockets 3 p.m.
Junior Bantam
(Steele Field 2)
St. Elizabeth Chargers vs. Climatron Electric 3 p.m.
Wood River Comets vs. St. John's United Church 4 p.m.
Pee Wee
(Steele Field 2)
Granite City Police vs. St. Margaret Mary 1 p.m.
Barnett Pest Control vs. St. John's United Church 2 p.m.

District golf meet

An estimated 17 high school golf teams, including GCHS North and South, will vie for the second time this year, at 8 a.m. tomorrow, in the fall version of the Illinois High School Association district meet, to be held at Wood River's Belk Park Golf Course.

Also entered are Alton, Bethalto, Carlinville, Collinsville, Edwardsville, Girard, Highland, Hillsboro, Jerseyville, Litchfield, Palamyra, Roxana, Triad, North Greene of Whitehall and Wood River.

The first three teams and top five individuals will advance to play in a sectional meet to be held here at the Arlington Golf Course on Oct. 18.

The top three teams and top five individuals at the sectional advance to the state meet at the University of Illinois on Oct. 25-26.

Steeler golf mentor Harry Lane feels a solid score of 76 on the 18-hole course, or a four or five-over-par, will qualify an individual for the sectional.

Favorites to post individual advancements are Steeler Tim Behrens and Warrior Don Gresco. They have led their schools in low scoring in nearly every regular season meet thus far and both are averaging a 37.1 nine-hole score.

Lane sees possible qualifiers for top school finishes as being among Edwardsville, Alton, GCHS North and South, Highland and Wood River.

Last spring, Alton, Edwardsville and GCHS South placed in the district to advance to the sectional meet at Mascoutah. South defeated North at the district and finished ninth in the sectional competition.

GCHS North enters the event with a 5-12 record and South is 5-10.

Warrior harriers win

Granite City South harriers swept top spots in a 2.9-mile cross-country meet at Belleville East yesterday, defeating the host school 27-31. South's jayvee team won its 1.7 mile meet 22.36.

Warrior Dwayne Terry led the varsity squad to victory, capturing first place in 15 minutes and one second.

Placing well were: Sam Nesbit fifth, 15:53; Frank Holmes sixth, 16:00; Jim Hall seventh, 16:13; Randy Presswood eighth, 16:16; and Ken Meagher ninth, 16:23.

Jayvee finishers for South were: Garth Widel second, 9:43; Glen Ahlers third, 9:50; Russ Jacobs fourth, 9:51; Russ Presswood sixth, 10:03; John Tolan seventh, 10:05; and John Heagy eighth, 10:08.

A scheduled cross-country meet with Assumption of East St. Louis Monday was canceled due to that school dropping its 1974 harrier program.

Park football

(All games are played at Wilson Park with fields indicated.)

TODAY, Oct. 10
Ron Hall League
(Field 8)
Bowler Trucking vs. Vikings 6:30 p.m.
Mercer vs. Granite City Police 7:30 p.m.
Ken Gray League
(Field 8)
Granite City Police vs. Saints 8:30 p.m.
SATURDAY, Oct. 12
Ron Hall League
Granite City Police vs. Vikings 9 a.m. (Field 1)
Mercer vs. Bowler Trucking 9 a.m. (Field 2)
Ken Gray League
Ravanelli's vs. ROCA 10 a.m. (Field 1)
Saints vs. Granite City Police 10 a.m. (Field 2)
Industrial Supplies vs. Finley Plating 11:30 a.m. (Field 1)

Steeler golfers are held to tie

Granite City North golfers played host O'Fallon to a 167-167 tie yesterday, led by Steeler Gary Eaker's 40 score.

Aiding in the scoring were Tim Behrens 41, Dave Dodson 42 and two players at 44, Bob Behrens and Bob Harper.

Soph grid loss

The soph Tigers of Edwardsville blanked Granite City South 12-0 Tuesday in a football contest held at Tiger Field.

Martinez, Goldschmidt, Gitcho will be honored

Three former Granite City High School athletes are among 95 candidates to be honored Nov. 21 at the 25th annual Elks Sports Celebrity Night dinner in the Chase-Park Plaza Hotel in St. Louis.

U. S. wrestler Jan Gitcho and former GCHS South soccer standouts Mike Martinez and Don Goldschmidt are the three local athletes.

Gitcho, a star high school and college wrestler here, became the only American wrestler to defeat a Russian counterpart in a tour with the U. S. Wolrd Team early this spring.

Martinez and Goldschmidt were instrumental in South's third-place state honors last year. Between them, they set individual season scoring records with a total of 55 goals.

Martinez is presently a student at South Florida University and Goldschmidt at St. Louis University. They are members of soccer teams at the two schools.

School soccer

TODAY, Oct. 10
Cahokia (V&JV) at GCHS North 3:30 p.m.
St. Paul of Highland (V&JV) at GCHS South 4 p.m.
SATURDAY, Oct. 12
GCHS South (V&JV) at Jacksonville 1 p.m.
Peoria Central at GCHS North 1 p.m.
MONDAY, Oct. 14
GCHS North (V&JV) at Collinsville 7:30 p.m.

School football

TODAY, Oct. 10
Collinsville (Frosh) at GCHS North 4 p.m.
GCHS South (Frosh) at Edwardsville 4 p.m.
FRIDAY, Oct. 11
Collinsville at GCHS South 8 p.m.
SATURDAY, Oct. 12
GCHS North at Assumption
Dupo at Madison High 2 p.m.

School cross-country

FRIDAY, Oct. 11
GCHS North and South at Waterloo Invitational Frosh-Soph 3:30 p.m. Varsity 4 p.m.
SATURDAY, Oct. 12
GCHS North and South at Alton Soph Invitational 10 a.m.
MONDAY, Oct. 14
GCHS South & Assumption at O'Fallon 4 p.m.

Girls tennis

TODAY, Oct. 10
GCHS North at Wood River 3:30 p.m.
Collinsville at GCHS South 4 p.m.

Midget Rascals in home test

With the Granite City Little Rascal boys' grid season entering the homestretch, three games are on tap this weekend on the road and one at home at South Field.

Undefeated Jr. Pee Wees (5-0) travel to Belleville at 2 p.m. Saturday to meet the Devils.

On Sunday, the 3-2 Pee Wees are at Scott Air Base at 1:30 p.m.; the 3-2 Midget Central team hosts the Belleville Devils at 1:30 p.m.; and the 5-0 Midget North squad will be at Fairview Heights at 1:30 p.m.

Close net meet

The girls' tennis team of GCHS South lost at home Tuesday, 3-6 to visiting Alton.

Several extremely close matches were played.

Results for South players were: Singles — Robin Deterding 6-1, 6-3; Carol Makarewicz 7-5, 6-3; Patricia Dochwat 2-6, 1-6; Delores Dochwat 1-6, 3-6.

Doubles — Mary Hutchings-Marina Matosian 3-6, 6-3, 6-3; Melody Roseman-Theresa Hayes 3-6, 6-4, 6-7; Terri Kmucha-Kim Kleinschmidt 2-6, 3-6; Tammie DePew-Linda Vaught 6-2, 3-6, 4-6; and Trudy Thalman-Jennifer Powderly 4-6, 4-6.

Golfing slump

Granite City South golfers hit a slump yesterday at Alton's Rock Springs Golf Course, losing to Alton 210-230. Warrior scores were Jim Kafka 42 and Craig Bailey, Jay Fedora, Kevin Worster and Terry Ravanelli, each a 47.

Warriors notch 3rd league soccer win

The Warriors of Granite City South are undefeated (3-0) in Southwestern Conference soccer competition after blanking visiting Collinsville 2-0 yesterday at South Field. South has a 10-2-1 overall record.

Warrior Teno Valencia scored in the first half of play on a penalty kick. A Kahok player had touched the ball with his hands in a scramble near South's net.

Senior Charlie Bennington added a goal 40 seconds into the second half of play to boost his season scoring mark to 19.

Bennington took a long downfield pass from Dave Sheridan and broke to his left to pull the defending goalkeeper out of position. He then powered the ball into the right side of the net.

East golfers win

The golfing Warriors of GCHS South had a 5-9 season record after losing 204-217 Monday to Belleville East here at Arlington Golf Course.

Don Gresco set the pace for South with a three-over-par 39. Craig Bailey scored 40, Jim Kafka 44, Terry Ravanelli 45 and Kevin Worster 49.

High rollers

SUNDAY, Oct. 6	
Tri-Mor Bowl	
Couples League	
Betty Brooks	178
Reatta Rodefeld	404
Jack Wofford	191
Lloyd Reidel	525
Prairie Farms	
Charlotte Pulliam	153
Jolene Woods	436
Men's Singles	
Ron Clark	202
John Bridick	488
Bowland	
Moose Mixed	
Donna Robeff	165
Nancy Miller	165, 468
Bob Strubberg	247, 593
Doghouse League	
Janet Johnson	232, 550
Don Daniels	219, 631
Twilight League	
Betty Zaloga	222, 532
Lee Abernathy	245, 618
MONDAY	
Bowland	
Early Birds	
Mary Lee Kiel	186, 495
Flowers	
Marie Miller	257, 668
GC Steel Hourly	
Bob Remke	246
Poots Schwendeman	690
Couples League	
Betty Harper	178
Jan DeRousse	489
Jim Davis	214, 571
Amvets Auxiliary	
Darlene Suess	207
Vickie Bollinger	539
Tri-Mor	
Splashers	
Betty Weldon	218, 531
Business Men	
John Hurd	210
Jim Stout	556
TUESDAY	
Tri-Mor	
Early Risers	
Debbie Parker	178
Donna York	493
Newcomers	
Sheri Druse	166, 434
Hepcats	
Barb Galbraith	184
Betty Tester	493
Goodtime League	
Alvina Thurau	196, 560
Men's League	
Ed Brunner	224
John Hurd	549
Ladies Quad-Cities	
Carol Broyles	206, 511
Bowland Lanes	
Jolly Dollies	
Darlene Demaree	180
Mary St. John	483
Afternoon Outs	
Jean Cathey	222
Karol Cathey	544
Teacher League	
Donna Svoboda	211, 543
David Painter	214
Gene Messick	582
GC Steel League	
Vince Zabotka	224, 614
His and Her	
Eunice Winfield	213, 532
Dan Biver	212, 608
Bowlettes	
Liz Briggs	202
Lena Heiman	545
Merry Makers	
Ted Waller	189
Rosemary Puhse	490

Coolidge rally succeeds, 12-6

Coolidge Junior High School yesterday scored two touchdowns in the final period of play to defeat visiting Prather 12-6. In another contest, host Edwardsville downed Grigsby 14-6.

Prather's Steve Burns scored on a 20-yard fumble recovery run early in the second half. Minutes later, Coolidge's Jeff Parker scored twice on a 90-yard run and a 40-yard pass play from Mike Kramer.

Grigsby's TD yesterday came on a 20-yard pass from Richard Awalt to Mike Smith in the end zone.

Women's soccer

(All games are played at Wilson Park.)

SATURDAY, Oct. 12
Mathew vs. Kehoe 4 p.m.
Mendoza Two vs. Mendoza One 5:15 p.m.
SUNDAY, Oct. 13
Mendoza Two vs. Mercer 1 p.m.
Mathew vs. Sammy's 2:15 p.m.
Kehoe vs. Mendoza One 3:30 p.m.

Little lake is beauty

LENA, Ill. — Indians fought white men over stolen horse herds where Lake Le-Aqua-Na state park now lies, but no Indian ever muttered its gutteral name.

Le-Aqua-Na isn't an Indian word, though it sounds like one. It isn't even a word, but a kind of anagram, made by taking the name of the nearby town of Lena and the Latin word for "water," and combining them. The name was the winning entry in a contest conducted by the Stephenson County Sportsman's Club, one of several groups which supported the idea of a park in the glaciated plain area.

The 715-acre park, located just six miles south of the Illinois-Wisconsin line, was dedicated in 1958, and from the start activity there has centered around the lake.

Lake Le-Aqua-Na was created by the state in the mid-50's, but geologists have found that 20,000 years ago there was a small glacial lake in the same area, created when glacial ice dammed the stream flowing in the valley where Waddams Creek is today.

Permanent settlers moved early into the area, with William Waddams erecting the first permanent pioneer home just west of the present park in 1833. The house still stands and for many years the road which ran in front of the Waddams residence was the main east-west highway for travellers crossing northern Illinois.

WASHINGTON COUNTY

Hunting, fishing and room to roam

Editor's Note: This is one of a series on Illinois' state parks and memorials.

By JOAN MURARO

NASHVILLE, Ill. — Peace, quiet and great scenic beauty are the chief attributes of Washington County conservation area, four miles south of Nashville in southern Illinois.

The park-like area, begun when the state acquired 160 acres in 1959, now totals 1,377 acres and teems with protected upland game, which flourishes in the variety of cover provided.

Focal point of the area is the long, thin lake lying placidly amid fields and woods. Covering 248 acres, it has a maximum depth of 25 feet, and a 13.3-mile shoreline.

Through the area, shrubs divide fields and fencerows provide more shelter. The fallow fields, brushy draws, interspersed stands of hardwood timber and specially planted lespedeza all offer cover, which is supplemented by pine stands and small cultivated fields. Taking advantage of the food and shelter thus provided are rabbits, quail, squirrels, doves, deer and woodcock.

The lake has been stocked with largemouth bass, bluegill, sunfish, crappie, channel catfish and carp.

Fishermen will find two launching ramps, docks, and boats available for rent. There is a lake motor limit of 10 horsepower.

During the hunting season, some of the area is open to shotgun and bow and arrow hunters, with the sections where hunting is permitted posted as open.

There is a check station in the area, and all hunters except those after squirrel must check in there and obtain a back patch which is to be displayed at all times while hunting in the area.

All hunters including squirrel hunters must check out at the check station and report the day's take, before leaving the area.

In all, there are 900 huntable acres in the Washington county conservation area. Hunting dates and times can be obtained from the ranger at the site, who can be reached by phone or by mail, R.R. 3, Nashville, 62263.

For nonhunters and nonfishermen, the area offers camping with spaces both for tents and trailers. There is electricity, a trailer disposal and a shower building. Campers must obtain a permit from the site manager before entering the campground, which also contains special facilities for group camping. However, groups of more than 25 need advance permission, either to camp or merely to visit the park. This is a general requirement enforced at all Illinois state parks and other areas managed by the state Conservation Department.

Scattered among the scenic spots around the lake are seven picnic areas, with outdoor stoves, tables, drinking water and playground equipment. A concession stand at the lake sells soft drinks and sandwiches as well as fishing tackle.

Hikers can really test their enthusiasm at Washington County conservation area; the one hiking trail in the park runs around the entire lake for approximately 14 miles.

Each Fall hundreds of fans come to Cougar Field to see the Southern Illinois University soccer team in action.

PRICES GOOD THRU SAT. OCT. 12, 1974
COPYRIGHT 1974 SUPERx DRUGS

GASEN Drug Stores

GASEN COUPON
JOY LIQUID
32-oz. With Coupon 79¢
3 DAYS ONLY

COUNTY FAIR
ICE CREAM
HALF GALLON 69¢
LIMIT 1
DISCOUNT PRICE
3 DAYS ONLY

PRINGLES
POTATO CHIPS
TWIN PACK 69¢
LIMIT 1
DISCOUNT PRICE
3 DAYS ONLY

HEAD & SHOULDERS
SHAMPOO
11-oz. LOTION 1.39
LIMIT 1
DISCOUNT PRICE
3 DAYS ONLY

LYSOL SPRAY
14-oz. 1.09
LIMIT 1
DISCOUNT PRICE
3 DAYS ONLY

FOIL WRAPPED
ALKA-SELTZER
BOX OF 36 69¢
LIMIT 1
DISCOUNT PRICE
3 DAYS ONLY

your BANKAMERICARD welcome here

master charge
THE INTERBANK CARD

GASEN DISCOUNT-PRICED PRESCRIPTIONS CAN HELP!
one reason why we fill over 52,000 prescriptions a day

Famous Brand
Bath Towels
An exciting selection of irregulars in the most-wanted colors and styles.
2 for $3

Knit Caps
Assortment of styles for men, women and children
Reg. 59¢ 47¢

Ladies Nylon
Head Scarves
• Solid or print
• Your choice of colors.
39¢

12-Cup Size
Fluted Cake Pan
Lined in White Teflon II. Handsome, colorful baking pan made of heavy durable cast aluminum.
3.99 Reg. 4.99

Boxed
Christmas Cards
Box of 21
77¢ Reg. 99¢

Bewitching Buys!

Children's
Halloween Costumes
Complete with masks! Choice of 7 different characters!
• Rayon taffeta with Flame-Saf vinyl fabric.
Reg. 1.49 99¢

Candy Corn
16-oz. Pkg. 39¢

16-oz. Pkg.
Peanut Butter Kisses 39¢

Milky Way & Snickers Fun Size Bars
16-oz. pkg. 99¢

9-Shelf
Family Entertainment Center
• 31" high, 60" long
• All steel construction, walnut grain finish
Shelves 16" deep, to hold TV, stereo components. Record rack included.
12.99

Electric Blanket
Double bed size . . . single control for temperature selection
Model 4801
Machine washable . . . choice of decorator colors.
13.88 Reg. 18.99

Northern
Heating Pad
• 3 heat settings
• Washable flannel cover
• Night light control
3.33 Reg. 4.33

Join our Hide-Away Plan Now!
• No interest or carrying charges
• A small deposit will hold your gift until December 21

Floor Model
46" Pool Table
29" high, and 23" wide. Complete with cues, rack and balls.
19.99

Black & Decker
Circular Saw
•1.25 H.P. Motor
•Level & Depth Adjustments
•Safety Approved for 7¼" Combination Blade
17.99

Clairol
Skin Machine
#SM-1
Automatic cleansing brush . . . Slows or stops under too much pressure.
10.88

YOU BE THE JUDGE

Before you decide . . .
consider the fact that our SupeRx Brands are made especially for us. All are packed to our rigid specifications and carefully checked for quality. Because we ship them, direct from the maker to our stores, there are no middleman expenses and lower distribution costs. As a result, we can pass the real savings on to you . . . through the lower prices of the SupeRx Brand!

Compare!

NATIONAL BRANDS		SUPERx BRANDS	
Gillette Foamy Shave Cream 11-oz.	89¢	SupeRx Shave Cream 11-oz.	74¢
Breck Shampoo 18-oz.	1.59	SupeRx Golden Shampoo 16-oz.	1.09
Noxzema Skin Cream 10-oz.	1.37	SupeRx Medicated Skin Cream 16-oz.	1.29
One-A-Day Multiple Vitamins Bottle of 60	2.29	SupeRx Multiple Vitamins Bottle of 100	1.49
Vaseline Petroleum Jelly 15-oz.	1.06	SupeRx Petroleum Jelly 16-oz.	94¢
Geritol Tablets Box of 100	4.97	SuperX Geretrex Formula Bottle of 100	2.45
CURAD Plastic Strips Box of 30	83¢	SupeRx Plastic Strips Box of 50 16 oz.	64¢
Robitussin DM Cough Formula 4-oz.	1.49	SupeRx Cough Formula 4-oz.	97¢

8-Exposure
Polaroid 108 Film 3.99

PHOTO SPECIAL
Kodachrome or Ektachrome
Processing 20 Exp., 126 or 135 slides or 8mm & Super 8mm movies
1.09
EXPIRES OCT. 15
PRICE WITHOUT COUPON $1.53
EXPIRES OCT. 15
WE RESERVE THE RIGHT TO LIMIT QUANTITIES

Hershey
Instant Cocoa
2-lb. Can 1.39
3 DAYS ONLY

Nestea
3-oz. Jar
Or 10 Pack Bags 89¢
3 DAYS ONLY

Renuzit Solid
Air Freshener
7-oz. 59¢ Reg. 69¢
3 DAYS ONLY

Gillette
Razor Blades
Super Stainless 5's 59¢
3 DAYS ONLY

FORMER SUPT. PIER HONORED this week at the Venice school. At left is retired Supt. John Pier with Gordon Dobbs, superintendent at Edwardsville and Mrs. Gordon (Evelyn) Dobbs. Top Venice school administrator since June 15, 1956, Pier had the longest such service in Madison County. Now Supt. Dobbs, hired in Edwardsville July 1, 1957, is the oldest superintendent in length of service.

John Pier is honored

About 150 persons honored John O. Pier, retired superintendent of Venice schools, at an open house hosted this week by the Venice Board of Education.

Pier, who formally retired on July 1 after 33 years in the field of education, was presented engraved plaques noting his "outstanding service" from the Venice School Board and the Venice City Council.

The presentations were made by Venice Mayor William "Mike" Ebersoldt and Jack R. Tolliver, school board president.

Many civic leaders, former school board members, area political leaders and Venice School District employes were among those attending.

Laudatory remarks concerning Pier's career in the Venice school system and community were made by State Representative Horace Calvo, Mayor Ebersoldt and Board President Tolliver.

Among the guests were Wilbur R. L. Trimpe, president of Lewis and Clark Community College; Gordon Dodds, superintendent of Edwardsville School District; and Joe E. Lucco, an administrator for the Madison County Educational Service Region and a Democratic nominee for state representative.

Former presidents of the Venice School Board attending were Leo Davinroy and Lester Salem. Former board members present were Harold Siebert, Tom Foley and Fred Durer.

Current board of education members, Tolliver and Venice Supt. of Schools Robert N. Vickers greeted those honoring the retired administrator upon their arrival at the Venice High School.

Finger sandwiches, cookies, punch and coffee were served from a buffet table arranged by the Venice schools cafeteria staff.

Fuel $avers
D.I.Y.

Start now and beat this winter's Fuel Shortage. Prepare your home for the sub-freezing temperatures to come.

PANAVUE STORM DOOR
Now D.I.Y. has the door everyone has been looking for but cannot find. Clear glass from top to bottom, frame finished in your choice of white or brown. Pre-hung for easy installation.
75.00

SELF-STORING STORM DOOR
Available only in mill finish aluminum. Self-storing for easy year-round use. 36" widths only.
NOW ONLY 29.95

CROSS-BUCK STORM DOOR
White painted colonial (not pictured). Regular price $52.25 now only . . .
46.00

STORM WINDOWS
Double-track, full weatherstripping, easy to custom make for most size windows. Only
13.95

MICA-FILL
POURING INSULATION
Easy to use and economic too! Cut fuel bills in one day.
ONLY 2.69 PER 3 CU. FT. BAG

OWENS CORNING FIBERGLAS
PUT IN A FULL 6" PROTECTION

spend a day in your attic and save about $150 a year

2¼" THICK — 100 SQ. FT. — $6.40
3½" THICK — 120 SQ. FT. — $9.75
6" THICK — 50 SQ. FT. — $7.50

Bring in your measurements and let us give you a free estimate.

6" of Fiberglas Insulation helps keep heat from escaping through your roof. So easy to install you can do-it-yourself. Cuts air conditioning and heating costs about $150 a year. Costs only a little and will pay for itself in fuel savings.

DO-IT YOURSELF HOME CENTERS
PH. 931-6060
HIGHWAY 111 BETWEEN I-70 AND 270, GRANITE CITY, ILL.
D.I.Y. SAVES YOU MONEY 7 DAYS A WEEK!
OPEN: DAILY 8-8:30 SATURDAY 8-6 SUNDAY 12-5

Local 'Y' a friend to busy families, growing children

"Help a family develop; help a child grow."

These are among the central objectives of the Tri-City Area Young Men's Christian Association (YMCA), one of the 18 local agencies partly financed by the United Way campaign launched here last week.

Harold Rudolph, "Y" executive director, comments, "A family of seven children, a working mother, and no father in the home is a real life situation which calls for consideration and understanding.

"For the children, who are all of school age, they have to look after one another until mother comes home from work on some days.

"They also miss the father and the direction, love and understanding only a father can give.

"One of the younger boys who is growing physically at a fast pace in height and weight has some difficulty adjusting to what is happening to him, and it affects his relations with others.

"All of the children have lots of energy and a variety of interests, with little money to be considerate of each one individually.

"The mother came to the YMCA, 2001 Edison Ave., and asked if we could help her.

"The 'Y' family plan was explained, and she indicated that she could handle it on monthly payments if it would provide for all of her children to receive swimming lessons, enjoy fun swims, and attend different classes based on the children's interest—swimming, judo, wrestling, gymnastics, dance.

"When we explained how we could accomplish it for her, she was most pleased.

"The staff leadership was notified about the children, and some of them have taken a special interest in one of the youngsters—to act as a father figure for a boy.

"Other staff members have set a program to aid the boy who is experiencing rapid growth in understanding what is happening to him.

"When the mother reviewed the YMCA schedule, she figured out that she could have her children come to the 'Y' three days of the week after school and be involved in activities they enjoy. She can pick them up when she finished work and is on her way home.

"She exclaimed, 'The 'Y' is not only cheaper than a baby sitter, it is providing growth experiences for the children when they need them the most'."

"The YMCA has been involved in helping another young boy whose mother has been hard pressed to know what to do for him. Although he is only seven, he is very active, a bundle of energy, who never seems to tire.

"He was disruptive in minor ways in the neighborhood to the point that his mother wanted to get him into some program that would allow him a constructive use of his energy," Rudolph continued.

"She came to us and talked to a staff member who recommended a membership and also outlined activities that would require a lot of his energy.

"He is in a judo program that meets twice a week, a gymnastics program that meets twice a week, a swimming class that meets weekly and a special time when he comes to the gym and runs and plays with a ball until he is tired.

"Then his mother comes to pick him up.

"She told us, 'It is great to find that the YMCA can take a special interest in a boy who needs to find a constructive way to burn up his energy'."

Rudolph added, "The Tri-City Area YMCA is a United Way agency, and the support that it receives provides a subsidy to every youngster who belongs to the 'Y', as well as help some youngsters who cannot afford the basic membership."

Honor police in pistol matches

Granite City police officers scored highly both in last week's national pistol competition at Jackson, Miss., and in the weekend Southern Illinois University Police Invitational Pistol Match at Murphysboro.

At the National Rifle Association registered National Police Combat Championships in Mississippi, three officers won awards in their classes. Patrolman Jim Lengyel earned honors in one round of sharpshooter competition with 230 of a possible 240 points.

Patrolman Glenn Wright was honored in a marksman round with 237 of 240 points and Patrolman Kerry Pomeron earned honors in another marksman round with 229 points.

Pomeroy scored the highest among Granite City competitors in the match, scoring 1,360 of a possible 1,500 points. Lengyel followed with 1,327, Sgt. Kelly Hodges had 1,284, Wright scored 1,257, Patrolman Roy Koberna shot 1,157 and Lt. Col. George Tellor shot 977 points.

A total of 660 officers from throughout the country competed in the national event.

The Granite City team won second place honors in the first annual SIU meet. Lengyel earned second place in the master competition, Wright was third in the master class and Hodges followed in fourth place.

Burglars loot storage sheds

Two power lawn mowers and other equipment were stolen from two storage sheds in the 2100 block of Woodlawn Avenue, police were notified Wednesday morning.

The storage sheds of William Cecil Burgess, 2121 Woodlawn Ave., and Marie Davidson, 2115 Woodlawn Ave., were entered after the locks were pried off the doors. Items worth $227 were taken from Burgess' shed, including a mower, lawn edger, electric oven, tyke bike and two gallons of anti-freeze.

Taken from the Davidson shed were a mower and one quart of oil, worth a total of $117.

It was reported a street light in the alley near the shed was broken out prior to the burglaries.

Window broken by rock, girl is cut

Patricia Michaelson, 8, of 2028 Fifth St., Madison, was injured when a rock broke the right rear door window on the car of her father, Roger, at Sixth and McNair streets, Madison, at 8 a.m. Tuesday.

She was struck by flying glass and suffered a cut to her scalp. She was treated and was released after x-rays were taken.

Madison Rotary to change name

The Madison Rotary Club is taking steps to change its name to the Madison-Venice Rotary Club, according to John Blasingame, president of the Madison organization.

Blasingame reported at the Wednesday noon meeting of the Madison Rotary Club in the Madison Recreation Center that he has written the Granite City Rotary Club for its approval.

According to the rules of Rotary International a club that wants to extend its territorial boundary must contact and obtain permission from the nearest club. After Madison receives the Granite City reply, and it is favorable, formal application for the name change to include the city of Venice will be made.

Rotarian Frank Fijan inducted six new members, Thomas Voloski, Mayor William "Mike" Ebersoldt of Venice, Jim Riskovsky, Andrew Economy, John Janco and Harry Johnson.

Norman Hall, energy use supervisor for the Illinois Power Co., demonstrated and explained what to do in highline hazzards, such as a fallen power line over an auto; or a line that hits a television antenna, sending heavy charge of electricity into a house.

He emphasized the need to use proper fuses and the danger of using electric appliances such as a hair dryer around water.

Sentenced to 8 to 30 years

Howard Elston, 52, Springfield, one of two men who allegedly overpowered a Sangamon County sheriff's deputy near Collinsville June 25, was sentenced to serve eight to 30 years at Menard State Penitentiary yesterday by Chief Criminal Judge John Gitchoff in Madison County Circuit Court.

Elston pleaded guilty last month to charges of escape and armed robbery, stemming from the overpowering of the deputy and the terrorizing of a rural Collinsville woman in her home June 25.

Gitchoff sentenced him to eight to 30 years on each charge, the sentences to run concurrently.

Elston and Gary Daily, 23, Springfield, were being transported from Springfield to Menard at Chester when the men allegedly started a fire in the rear seat of the squad car and as the deputy attempted to put out the fire, they overpowered him and stole his revolver.

They drove with the deputy around the southeast portion of the county and stopped at the home of Mr. and Mrs. Amos Stewart, Rural Route One, Box 123a, Collinsville.

When Mrs. Margaret Stewart answered the door, they allegedly handcuffed she and the deputy together to an arm chair, ransacked the home and stole some cash, a pistol and the keys to the Stewart auto. They pulled out the telephone lines to the home and left in the stolen car.

Elston was captured two days later hiding in the Bend Road fire station near Horseshoe Lake, still wearing his prisoner's clothing.

Elston was being transported from Springfield to Menard to serve a life sentence for kidnapping and robbery when the escape occurred.

FALL SALE

Sensational Red Tag prices save you up to 60% off of the regular retail price. All famous brand fashion foremost merchandise.

PANT SUITS
Patterns and solids are in a great variety of styles.
Juniors and Misses—
Orig. to 60.00 .... 19.99 to 29.99

COATS
Fun furs, tweeds, and solids in pant coats and dress coats.
Not every style in every size.
Each coat 50% off or more. 17.99 to 50.99

Sale Ends Sat., Oct. 19

annex two
Where you always save up to 50% off of the regular retail price!
#6 NAMEOKI VILLAGE
GRANITE CITY, ILL. — 877-3990
Mon. thru Fri. 10 a.m. - 9 p.m.
Saturday 10 a.m. - 6 p.m.
Sunday 11 a.m. - 5 p.m.

Mrs. Whitaker in art show at Kiel

Mrs. Cleva Whitaker, a Granite City artist, is chairman of an art show which opened this week in the dining room area at Kiel Auditorium, St. Louis.

The first of four shows scheduled during the 1974-75 season by the Independent Arts of Artists of St. Louis, the exhibition will continue through Dec. 5.

Mrs. Whitaker, who has two oils in the display, said a total of 50 works is being exhibited. The paintings may be viewed during the hours the auditorium is open to the public, the GC artist said.

Charm, modeling course for girls

A modeling and charm school for girls in junior and senior high school will be offered by the Granite City Park District beginning Tuesday at the Nameoki Recreation Center.

The series is new this year to the district's fall-winter activity schedule and will be taught by a former professional model. Classes will take place each Tuesday from 7 to 9 p.m.

Participants will be instructed in poise, application of make-up, types and styles of clothing and exercises. Advanced registration is required at the Wilson Park office.

Learn to make dolls in class

Girls in grades 4 through 6 can learn to make their own dolls and doll clothing in a new program to be sponsored by the Granite City Park District, which will begin Monday at the Nameoki Recreation Center, Amos and Franklin avenues.

Classes will be held from 4 to 5:30 p.m. each Monday and will be limited to 20 girls. Registrations presently are being accepted at the Wilson Park office.

Participants will furnish their own materials for the free course, it was announced.

HURT IN ACCIDENT

Mrs. Betty Ann Warfield, 40, of 22 Devon Hill Lane, was admitted to St. Elizabeth Hospital at 5:35 p.m. Tuesday suffering contusions of the chin and bruises to both knees. Mrs. Warfield was injured when the car she was driving and one driven by Jack E. Thomas 25, of 1645 Second St., Madison, collided in the 200 block of Madison Avenue.

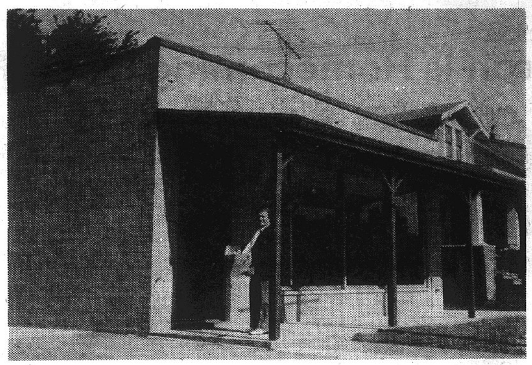

MOVING DAY for Kaegel Real Estate and Insurance Agency, Inc., came yesterday as the firm moved from 1367 Niedringhaus Ave., where it had been nine and one-half years, to 2721 Madison Ave. Mick Wofford, salesman, here moves a drawer of files into the new building. The agency has been in business 14 years and will be open from 9 a.m. to 5 p.m. daily in the new building. (Press-Record Photo)

Thompson passes certified public accountant qualifying

Neil R. Thompson, 3937C Village Lane Apartments, has passed the uniform certified public accountant examination held in May, it was announced this week. Those who pass the examination are announced in the fall and early spring.

He is scheduled to receive his CPA certificate in an awards ceremony Oct. 23 at the Conrad Hilton Hotel, Chicago. The event will be sponsored by the Illinois CPA Society to honor the 586 successful candidates who took the May examination in Illinois.

Nationally, 33,231 candidates completed a total of 121,660 papers for the examination, which is now used by 50 states, the District of Columbia, Puerto Rico, Guam and the Virgin Islands.

STEAL BRASS BUSHING

A 60 pound brass bushing worth $1,200 to $2,000 was stolen from Nesco Steel Barrel Co., 18th and Benton streets, it was reported at 2:05 p.m. Tuesday. The bearing, owned by the federal government, was part of a 3,500 ton press which is being dismantled.

Scholarship tests Oct. 22 at South

The preliminary scholastic aptitude test-National Merit Scholarship Qualifying test, (PSAT-NMSQT) will be given at Granite City High School South on Tuesday, Oct. 22. This test is used in awarding National Merit Scholarships.

Junior students wanting additional testing experience prior to taking college aptitude tests may want to take this test, school officials said. Students may register in the GCHS-South guidance office through Oct. 17.

The fee of $2.50 is payable when a student registers.

SMALL SWEATERS TO SIZE 52 AT MARILYN'S

Hilltoppers honor members

Mrs. Ida Zimmerman and Mrs. Rea Buente were honored on their birthdays Tuesday by members of the Hilltoppers Club at St. John United Church of Christ.

The meeting opened with songs and a prayer offered by the Rev. Dr. Paul Surbey. Carl Huenken, president, welcomed the 37 members and introduced three guests, Mr. and Mrs. Al Smith of Florida and Mrs. Viola Edwards of Granite City.

Members agreed to donate $1 a month per member to the Senior Citizen Center to help defray expenses. Huenken and Mrs. Laura Flack donated coffee to the club and the latter also contributed a box of greeting cards.

The Rev. Surbey spoke on the present times and circumstances relating to retirees.

Mrs. Zimmerman served as chairman of the hostess committee, which included Mrs. Buente and Mrs. Georgia Surbey. They served cake and coffee and used blue and white table appointments.

Each member received a blue china slipper as a favor and a floral centerpiece, donated by Willis Florist, was given as a prize in the games period.

The next meeting will be on Nov. 12.

HOUSE BURGLARY

Joseph Ottinger, 1419 Fifth St., Madison, reported at 10:35 a.m. Wednesday that his house was entered through a rear window and $100 in cash and a portable television were taken.

INSURANCE
CALL
COCHRANE-WOLF Agency
876-1767 — 877-2345

Joey Heatherton

FREE GIFT OFFER

DUPONT ADORATION PILLOWS & NYLON BOUND THERMAL BLANKET
BOTH FREE with purchase of any Perfect Sleeper Set

Adoration
• Dacron Fiberfill • Odorless/Non-allergenic
• Amazing Softness • Lasting Plumpness
• Machine Washable

Thermal Blanket
• Soft Acrylic Fabric • Lightweight
• Nylon Bound • For summer or winter
• Machine Washable

Here's what you get with purchase of a Perfect Sleeper Set!

	Adoration Pillows		Thermal Blanket
Twin Size	1 Standard Size	&	1 Standard Size
Full Size	2 Standard Size	&	1 Standard Size
Queen Size	2 Queen Size	&	1 Super Size
King Size	2 King Size	&	1 Super Size

$30 to $45 VALUE

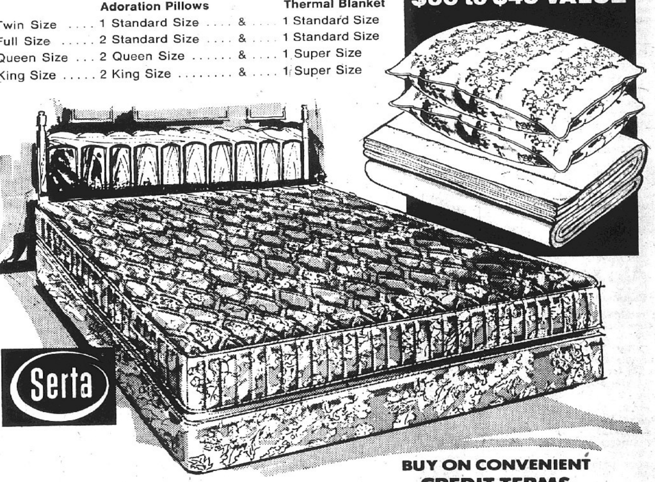

Serta

BUY ON CONVENIENT CREDIT TERMS

The PERFECT SLEEPER® SUPREME by Serta

Be a perfect sleeper . . . buy a Perfect Sleeper by Serta. It's made like no other mattress in the world . . . the Perfect Sleeper Supreme mattress by Serta. An exclusive patented innerspring construction with Sertaliner bands and TwinEdge® design assures firm healthful support and supreme sleeping comfort.

Choose either luxury firmness or extra firmness. The Perfect Sleeper Supreme.

TWIN SIZE mattress or foundation . 109.95
FULL SIZE mattress or foundation . 129.95
QUEEN SIZE 2-pc. set 329.95
KING SIZE 3-pc. set 459.95

FEDER & HUBER FURNITURE
NIEDRINGHAUS & DELMAR
DOWNTOWN GRANITE

South High events continue

Terri Moran is Homecoming Queen

Miss Terri Moran, 17, daughter of Mr. and Mrs. George A. Moran, 2439 Washington Ave., was crowned last evening as 1974 Homecoming Queen at Granite City High School South before a capacity crowd in the South High Auditorium.

Chosen as her escort was Woody Halbrook, 18, son of Mr. and Mrs. Charles Halbrook, 3272 Edgewood Ave.

Miss Moran, a Warrior cheerleader and Student Council member, is in the general studies course at South High. Halbrook, a wrestler on the varsity squad, also portrays the Warrior Indian, South High's traditional mascot.

The new Homecoming Queen received her crown of office from Miss Melanie Asadorian, the 1974 May Queen. She also was presented a bouquet of white mums surrounding a yellow nosegay.

The crowning sequence will be repeated following tonight's performance of the Homecoming play "Family Portrait." Admission to the play costs $1 per person and no seats are being reserved.

Presented by the South High Speech Department, under the direction of Richard King, speech director, the Homecoming production deals with the last three years in the life of Jesus and the effect of His presence, influence and activities on the lives of His family, revealed in terms of an ordinary family which acts and speaks in the language style of today.

Cast members showed excellent execution in last night's opening performance, carrying off the serious theme very well and receiving a standing ovation from the audience.

Comprising the Homecoming Court are Paula Williams, Beth Squires, Laura Robertson, Sandy Parks, Elaine Dowdy, Kathy Cross, Rhonda Cionko, Cindy Cagle and Shelly Boyd, attendants; and escorts, Mark Winder, Greg Terrell, Bob Shipley, Tom Schooley, Paul Mushill, Don Dotzauer, Steve Dioneda, Kirk Champion and Craig Bailey.

Homecoming Week activities continue Friday with a parade starting at South High Memorial Gymnasium at 2:30 p.m.

Parade units, representing most of the social and academic organizations at the high school, have been organized and directed by the South High Student Council. Included will be a float holding musicians from the South High Band, it was learned.

Conforming to its 1974 theme — "Keep South Beautiful — Can the Kahoks" — the parade's motorized units will pass in review before most school buildings in Granite City, the organizers reported. Units will be evaluated by a panel of judges and the top three entries will receive awards.

Miss Moran, whose float will be part of the parade's cavalcade of entries, also will be presented to spectators at Friday night's Homecoming football game when the Warrior gridders will host traditional rival — the Collinsville Kahoks at 8 p.m.

Featured at half-time will be production numbers by the Granite City High School South Band under the direction of Joe Owens.

Also circling the football area at the game's midway point will be the top parade units led by the Homecoming Queen in an open convertible.

The Homecoming dance will follow the gridiron contest in the South High cafeteria to conculde the week's busy schedule of events.

Miss Mary Blackburn and Miss Mary Luther, widely-known retired faculty members from Granite City School, were among those viewing last nights's Homecoming play performance.

10 on trial in rail yard thefts

A federal jury in Alton began hearing testimony Monday in the trial of 10 of 28 men indicted in February in connection with the thefts of items valued at more than $1.7 million from railroad cars in the Madison yards between 1971 and 1973.

Thefts included ammunition, auto tires, liquor and cigarettes, air conditioners, garbage disposals, auto batteries, televisions, copper and other items.

Of nine Quad-City area men indicted in February, five have pleaded guilty and the remaining four are among nine who will be tried later. None are involved in the present trial.

U.S. District Judge Robert D. Morgan has reserved about two and one-half weeks for the trial. U.S. District Attorney Donald B. Mackay and Assistant U.S. Attorney Max Goodwin have indicated they may call as many as 105 witnesses, if necessary.

In testimony yesterday, Joel H. Koen of Edwardsville, a former Terminal Railroad Association policeman, refused to answer questions on the grounds of possible self incrimination until Mackay proposed granting him immunity for his testimony and Judge Morgan accepted the immunity petition.

Koen then told the jury he had acted as a lookout for other Terminal employes while they looted boxcars of cigarettes and tires. He alleged he knew firsthand of participation in the thefts by five Terminal Railroad employes.

He named David M. Nordstrom, 32, Wood River, William T. Ryan, 33, Collinsville, Donald R. Carlyle, 27, Collinsville, Thomas "Pancho" Reyes, 50, Belleville, and Glenn A. Frederick, Caseyville.

Koen said Nordstrom, then a yard clerk, first had approached him in the fall of 1971 and the two of them stole two casks of wine from a boxcar.

About 10 days later, Koen was paid $100 by Nordstrom for not patrolling one area of the rail yards for an hour. Later Nordstrom told him cigarettes had been taken during his absence, Koen alleged.

He said he also was a lookout as Ryan and Carlyle stole tires from a boxcar and he subsequently was paid $100 in a Madison tavern. He served as lookout twice in the summer of 1972 during similar thefts, he alleged.

Also testifying yesterday was Ronald D. Ridgeway, who was released in August from a federal prison after serving a sentence for an ammunition thefts conviction.

Ridgeway told the jury he participated in thefts of 49 cases of cigarettes in May of 1972. The cigarettes were sold for $3,700, of which he received $825.

Two Quad-City men testified yesterday. Both have pleaded guilty to charges related to the rail thefts and are awaiting sentencing.

Gary Rainwater, 41, of the 2400 block of Wilson Ave., said he was a former Terminal Railroad yardmaster and served as lookout in a tower during the thefts of tires, and Larry Burns, 28, of the 5000 block of Lakeview Drive, Pontoon Beach, said that television sets worth $500 and believed stolen from boxcars, were sold for $250 each in a tavern near the rail yards.

Others on trial are Willie Albert Mize, 41, Collinsville, William B. Watts, 26, Cahokia, Bernard Reid, 41, Belleville, Teddy Crouch, 39, Cahokia, and William Evans, 25, O'Fallon.

Quad-City men who have pleaded or been found guilty of related charges are Vernon Brooks, 40, of the 2800 block of E. 25th St., sentenced to 10 years for illegal sale of firearms; Lester J. Sherfy Jr., 37, of the 2000 block of East 24th St., serving three years probation for illegal sale of a pistol; Clarence Hand of the 1900 block of Rhodes St., Madison, serving up to eight years for conspiracy, dealing in liquor without paying the tax and making false statements to a grand jury; Eddie Wilkinson of the 2000 block of Missouri Ave., serving two years probation for making false statements to a grand jury, and Rainwater and Burns.

Madison policeman bitten while breaking up fight

A Madison police officer was given a tetanus shot, treated for a wound to the right index finger and released Wednesday after breaking up a fight at 4 p.m. at Fourth Street and Madison Avenue.

Jim Andrew Parrott, 37, of 323a Madison Ave., was charged with battery following an alleged fight with another person, and aggravated battery charging he bit Patrolman William Steiner.

Others arrested were Frances Hazel Schneider, 20, who told police she lived at 10th and Iowa streets, charged with battery and Harold Vernon Ladd, 24, of 923 Iowa St., Madison, charged with disorderly conduct and held on a fugitive warrant issued by Stewart County, Tenn. authorities which charge burglary and larceny.

A 12-year-old boy who police said also was involved in the fight, was referred to Coordinated Youth Services by juvenile authorities.

Those charged are being held by Madison police pending court action.

Finds intruder inside house

Mrs. Shirley Leisner, 2810 Marshall Ave., said she was awakened at 3 a.m. today by a noise and when she went into her living room to investigate, a man grabbed her and told her not to scream.

She said she did scream and the man struck the back of her head and fled out the front door. The man was believed to have gained entry by cutting the front door screen and forcing open the door.

Webster School plans Spook Carnival

The Webster School Parent Teachers Association will hold a Spook Carnival at the school, 25th and Kate streets, from 4 p.m. until 8 p.m. Friday, Oct. 25.

Mrs. Ruth Delosic and Mrs. Irene Filter were named co-chairmen of the event by PTA President Clyde Lee.

The carnival will include a fish fry, bake sale, country store, bowling game, cakewalk, Casper's house and other novelties.

Chamber dinner at 7 tonight

Joseph Lanterman, chairman of the board of Amsted Industries, Inc., will be the featured speaker at tonight's annual Tri-Cities Area Chamber of Commerce dinner, beginning at 7 at Granite City High School North.

The Chamber's new officers, headed by C. A. "Jack" Dempsey, president, will be installed during the event.

STEAL WALLET, $176

The wallet of Arthur Roseman, 2120 Richmond Ave., was stolen in the Roseman Paint Store, 2108 Delmar Ave., while Roseman was working, it was reported at 5:40 p.m. Tuesday. He said he threw his coat over some boxes and when he put iit on later, he found his wallet had been taken. It contained about $176, several credit cards and personal papers.

SERVICES FRIDAY

Funeral services will be held at 11 a.m. Friday at a Belleville funeral home for Miss Minerva E. Haas, 69, of Belleville, a sister of Mrs. Violet Mulholland of Granite City. Miss Haas died Wednesday at St. Paul Home in Belleville. She also leaves a brother and another sister.

Air, zoning

(Continued from Page 1)

the Granite City area itself, the engineer said.

State awareness of these factors has resulted in a "green light" not only for interceptor lines but for collector sewers, which will extend down alleys to permit convenient tap-ons by residents and industries, Juneau said.

The plan that has been chosen from among three original alternatives avoids most disruption of already built-up areas.

The interceptors will connect the port-river-canal area with the Highway 111 vicinity near the Kaseberg farm, and also the Mitchell area and the Highway 111 area near Interstate 270 and Bypass 66, the club was told.

Juneau forecast a major surge of construction activity along I-270 and also in Mitchell, Pontoon Beach and other areas hampered until now by lack of sanitary sewers.

Care will be taken to situate the lines above the water table, he said, adding that the system is to be rigidly policed to avoid intrusion by stormwater runoff.

The speaker was introduced by Christ Pashoff, Venice Township supervisor. Rotary Vice President Bill H. Terrell presided.

Births

Births recorded at St. Elizabeth Hospital.

GIRLS

Mr. and Mrs. William Hull, 3209 Maryville Road, Oct. 7, Nikki Richelle, five pounds, 12 ounces.

Mr. and Mrs. Kenneth Andrews, 1545 Garfield Ave., Oct. 7, Kara Kaye, seven pounds, 10 ounces.

Mr. and Mrs. Charles McIlvoy, 74 Cambridge Drive, Oct. 7, Melissa Anne, six pounds, five ounces.

Mr. and Mrs. David Milton, 2017 Bryan Ave., Oct. 7, Katherine June, five pounds, 12 ounces.

Mr. and Mrs. John Harrison, Edwardsville, Oct. 8, Dawn Marie, seven pounds, 13 ounces.

BOYS

Mr. and Mrs. Howard Thebeau, 2625 E. 28th St., Oct. 8, Jeffrey Michael, four pounds, 14 ounces.

Mr. and Mrs. William Davis, 2304 Hodges Ave., Oct. 9, Brian Scott, seven pounds, one ounce.

Mr. and Mrs. Ronnie Gibbs, 4175 Breckenridge Lane, Oct. 9, Christopher Lee, eight pounds, one ounce.

SMALL SWEATERS TO SIZE 52 AT MARILYN'S

News notes

House and Senate conferees voted Monday to end the auto interlock system which prevents a car from being started until seatbelts are fastened. An eight-second buzzer will be retained, but the continuous buzzer now in use in most late-model cars will be dropped. The Transportation secretary is to be empowered to order future installation of passive-restraint safety devices, such as air bags, subject to rejection within 60 days by a majority of both houses.

\+ + +

The Senate on Tuesday approved 60-16 a compromise plan under which the Democratic and Republican Presidential candidates will get $20 million each in taxpayer funds to conduct their 1976 campaigns. House action is expected today.

\+ + +

Madison County Treasurer George Musso, currently seeking re-election, will be honored at a reception at the SIUE University Center from 2:30 to 5:30 p.m. Sunday, Oct. 20, sponsored by employes of his office.

\+ + +

Gov. Daniel Walker Tuesday night assailed President Gerald Ford's proposal for a five per cent tax surcharge on middle-income families. Speaking at an annual fund dinner for St. Clair County Board Chairman Francis Touchette, held in Belleville, Walker said the proposal is directed at those who can least afford to pay more taxes.

\+ + +

Interior Secretary Rogers C. B. Morton, named Tuesday to coordinate national energy conservation efforts, said he will concentrate on increasing domestic production of oil, natural gas and coal.

\+ + +

About 120 persons are participating in a tour of the local port area and the Chain of Rocks Canal and Mississippi River this afternoon under arrangements by the Tri-City Regional Port District, in cooperation with the St. Louis District of the Army Corps of Engineers. Col. T. R. Peterson, district engineer, will explain the proposed construction of a new Alton area dam and locks.

\+ + +

Madison County will receive nearly $900,000 to create 178 public service jobs for the unemployed under a $350 million U.S. Labor Department allocation intended to create 73,000 jobs in the U.S. The goal is transitional public service jobs later leading to permanent positions in schools, hospitals, public works, recreation, libraries, law enforcement and firefighting. Federal funding is limited to two years.

\+ + +

The U.S. Court of Appeals this week set aside a 73 per cent increase for new natural gas approved earlier by the Federal Power Commission.

AUTO-TRUCK ACCIDENT

Mrs. Jan Sharee Christopher, 20, of Wood River, was admitted to St. Elizabeth Hospital suffering cuts to the left side of head, and pains to the neck at 8:35 a.m. Monday following an auto-truck accident. The auto, driven by Mrs. Christopher, collided with a truck driven by Robert Allen of East St. Louis on Route 203, one-quarter mile north of I-70.

TREATED AT HOSPITAL

Mrs. Della Ford, 51, of 2114 Missouri Ave., was treated at St. Elizabeth Hospital at 4:30 p.m. Monday after her mouth was struck in an auto accident. She was released following treatment.

Beekeeping May Become Full-Time Hobby for SIU Foundation Director

Charles Schweizer, executive director of the Southern Illinois University Foundation at Edwardsville, says he has always enjoyed reading about bees.

"Why not have my own beehive, I asked myself three years ago," the retired U.S. Army colonel said. "I'm trying to develop this interest in bees into a full-time hobby. When I go into second retirement, I don't want to rust away. I want to shatter the myth that you can't teach an old dog new tricks."

Schweizer started with a hive he painted white. The following year, his wife Eleanor deoided to share her husband's hobby. She likes blue, so her hive was painted blue. A year ago, they started "our" hive and it seemed logical to paint it red.

Members of the Illinois Beekeepers Association in Springfield, the Schweizers soon discovered many beekeepers in Madison County share their interest in these insects, often described as "social colonial."

"At the height of the season—June—there are 70,000 bees in each hive. It slims down in the winter to from 6,000 to 7,000," Schweizer said.

"Bees are a very controlled society," he explained, "a real woman's society. When it starts to get cold, male bees are eliminated. They are kicked out to freeze. This is also true of old bees.

"When the queen bee is impregnated, it's for life," Schweizer continued. "Her life span is about five years. At her maximum, she lays 2,000 eggs each day.

"Bees can regulate the sex," he said. "When the queen lays eggs in the spring, the bees feed certain of the larva (worm) with a particular kind of food which makes that bee a male. When the queen gets old or the hive is crowded, a special type cell is constructed. That larva is fed what is called royal jelly, and it becomes a queen bee. This new queen replaces the old. If the hive is crowded, the old queen takes a number of her followers and flies to a new area—this is called swarming. The bees swarm only if the hive is crowded.

It isn't cheap to be a beekeeper, the Schweizers have discovered. In three years, they have produced 14 gallons of honey at a cost of approximately $21.50 per gallon. They don't sell it, just give it away in their own jars under their own label.

BEES AT WORK—Charles Schweizer, executive director of the Southern Illinois University Foundation at Edwardsville, whose hobby is beekeeping, checks the production activities of some of the workers in one of his hives.

BEE SMOKER—Charles Schweizer, who keeps bees as a hobby, prepares smoking apparatus which he uses when he "invades" his bee hives. According to Schweizer, smoke is the best way to approach bees without harming them. Schweizer is executive director of the Southern Illinois University Foundation at Edwardsville.

"OUR" BEES—Mrs. Charles Schweizer shares her husband's interest in beekeeping. He started the hobby with a hive painted white. The following year, she started a hive and painted it blue. Now, they have "our" hive, which they painted red. Schweizer, a retired U. S. Army colonel, is executive director of the Southern Illinois University Foundation at Edwardsville

Storm victims aided through Red Cross

Contributions are still being accepted at the Tri-City Chapter, American Red Cross, 1411 Twenty-First St., Granite City 62040, for Honduras hurricane victim relief.

The major storm disaster assistance program, in which many organizations are participating, is being coordinated by the Red Cross in Honduras, Mrs. Mildred Meehan of the local chapter said this week.

Checks may be made payable to the American National Red Cross; written on each check should be "Restricted — Central American Hurricane." These contributions are to be mailed to the local Red Cross, which will transmit them to the national relief fund.

Mrs. Meehan commented, "Any money contributed will go totally to aid the hurricane victims; the 'overhead' expense of this type of operation has already been budgeted."

Participants in the joint program include the Catholic Relief Service, Salvation Army, Care, Red Cross and the U. S. Agency for International Development.

Food, cooking utensils, clothes, medical supplies and other needed materials are going to Honduras, where thousands of fatalities occurred and there was widespread devastation.

HURT IN ACCIDENT

Mike Siegel, 17, Collinsville, struck his head on the windshield of his auto in an auto accident Monday and was brought to St. Elizabeth Hospital at 12:45 p.m. for treatment of cuts to his face and an injury to his right knee. X-rays were taken and he was released.

State owns 26% of park land

The state has acquired 812.17 acres of land in the Horseshoe Lake area where a new state park is being developed, it was disclosed this week by State Sen. Sam Vadalabene. The land acquired is 26 per cent of the overall 3,080 acres desired.

Vadalabene said figures released by the Department of Conservation show that the remaining 2,268 acres needed for the park should be acquired by the end of the 1977 fiscal year (1978).

Plans call for 792.54 acres to be acquired in the upcoming fiscal year with another 1,090.62 acres scheduled for acquisition in the 1976 fiscal year. The remaining parcels, covering 384.83 acres, should be obtained during the 1977-78 fiscal year.

To date, 104 parcels of land for the park now are owned by the state with 63 parcels yet to be acquired. The Department of Conservation hopes to purchase 13 parcels in the upcoming fiscal year, 40 the next year and 10 the last year of the plan, Vadalabene revealed.

STEAL RECORDINGS

Seventeen record albums were stolen from the home of Ivon Griffin, 2460 Center St., it was reported at 4:30 p.m. Wednesday. Entry was believed gained through an unlocked front door.

MONUMENTS
SAMPSON MONUMENT SALES
Harry Sampson, Owner—656-1640
R. R. 6, EDWARDSVILLE, ILL.
Opposite Sunset Hills Cemetery

Death Notices

CHASE, MRS. DOROTHY, 2514 Iowa St. Entered into rest 8:30 a.m., Tuesday, Oct. 8, 1974, at St. Elizabeth Hospital.

Beloved wife of the late Lee M. Chase; dear mother of Donald L. Chase; dear sister of Mrs. Evelyn Morgan and Kenneth C. Andres; dear grandmother and great-grandmother.

Her remains were taken to the Washington University Research Clinic, St. Louis, from MERCER MORTUARY, 1416 Niedringhaus Ave. There will be no visitation or services.

HUMPHREYS, MRS. CLARA BELLE, 2237 Bryan Ave. Entered into rest 10:03 p.m. Monday, Oct. 7, 1974, at St. Elizabeth Hospital.

Beloved wife of Robert Humphreys Sr.; dear mother of Robert Humphreys Jr. and George Humphreys; dear sister of Frank Flew, Mrs. Frances Schefold, Mrs. Annie Dempsey, Mrs. Willie Mae Travis; dear grandmother.

Funeral services 1 p.m. today, Thursday, Oct. 10, at MERCER MORTUARY Chapel, 1416 Niedringhaus Ave. Interment Sunset Hill Cemetery, Edwardsville Township.

HURST, MRS. RHODA JANE, 3052 Mockingbird Lane. Entered into rest 6 a.m. Tuesday, Oct. 8, 1974, at St. Elizabeth Hospital.

Beloved wife of the late Manley Hurst; dear mother of James Robert Hurst, Mrs. Edith Harris and Mrs. Maxine Fuller; dear sister of Charles, Dan and Hubert Sparks, Mrs. Vena Gates and Mrs. Clara Hargrove; dear grandmother and great-grandmother.

Funeral services 1 p.m. today, Thursday, Oct. 10, at LAHEY FUNERAL HOME Chapel, 501 Madison Ave., Madison. Interment Sunset Hill Cemetery, Edwardsville Township.

MARKHAM, MRS. ELIZABETH, 4065 Bruene Drive. Entered into rest 8 p.m. Tuesday, Oct. 8, 1974, at Madison County Nursing Home.

Beloved wife of the late William W. Markham; dear mother of Mrs. Mickey J. Inman, Clifford, Billy D. and Ray Corbin; dear sister of Mrs. Lula West; dear grandmother.

Funeral services 9:30 a.m. Friday, Oct. 11, at DAVIS FUNERAL HOME, 21st Street and Cleveland Boulevard. Interment Sunset Hill Cemetery, Edwardsville Township. Visitation after 1 p.m. today.

MUELLER, MRS. VIOLA REBECCA, 2427 Benton St. Entered into rest 11:28 a.m. Friday, Oct. 4, 1974, at St. Elizabeth Hospital.

Beloved wife of the late Charles Mueller; dear mother of Mrs. Kathryn Taylor, Ralph Monken and William Monken; dear grandmother and great-grandmother.

Funeral services were held 11 a.m. Monday, Oct. 7, at MERCER MORTUARY Chapel, 1416 Niedringhaus. Interment St. John Cemetery, 2901 Nameoki Road.

REIMLER, LOUIS ALBERT, 2537 Jerden Ave. Entered into rest 9:45 p.m., Tuesday, Oct. 8, 1974, at John Cochran Veterans Hospital, St. Louis.

Dear brother of William Reimler and Mrs. Edna Hanratty, dear uncle.

His remains will be taken from MERCER MORTUARY, 1416 Niedringhaus Ave., to Concordia Lutheran Church, 2301 Grand Ave., for 1 p.m. services Friday, Oct. 11. Interment St. John Cemetery, 2901 Nameoki Road. Memorials may be made to Concordia Lutheran Church.

ROBINSON, MRS. ANNA, 2933 Warren Ave. Entered into rest 12:10 p.m., Tuesday, Oct. 8, 1974.

Beloved wife of the late Jesse Robinson; dear mother of Leroy, Vernon, Marion and Lloyd Curtis, Mrs. Luella Pugh and Mrs. Goldie Hozian; dear sister of Mrs. Florie Nicholls and Sam Parker; dear grandmother and great grandmother.

Funeral services 10 a.m. Friday, Oct. 11, at MERCER MORTUARY Chapel, 1416 Niedringhaus Ave. Interment Sunset Hill Cemetery, Edwardsville Township. Visitation after 1 p.m. today.

Monuments and Markers
NEW GLEAMING STOCK WORK ARRIVING CONSTANTLY
OPEN SUNDAY
COCAGNE
Monument Works
1711 State St. 876-0426

Will treasurer campaign overshadow Senate race?

By KEN WATSON
Press-Record
Springfield Bureau

It is indicative of the current political climate in Illinois that the race for a relatively minor office is stirring the most interest in the 1974 political campaign.

Beneath the Statehouse Dome there is the growing feeling that the only statewide contest providing any fun at all is that matching Republican challenger Harry Page of Springfield and Democratic incumbent state Treasurer Alan J. Dixon of Belleville.

The year's main event, the U. S. Senate race between Democratic incumbent Adlai E. Stevenson, Chicago, and Republican George Burditt, LaGrange, has been about as exciting and suspenseful as the annual Notre Dame-Northwestern football game, some contend. All anybody is interested in is the final score, since the outcome is not in doubt.

But the treasurer's race is a different matter. Although very few expect Page to beat Dixon in what looks like an overwhelming Democratic year, there is some feeling that the race may turn out a lot closer than originally anticipated.

There are some at the Capitol who give Page a long-shot chance at winning.

The basic reasoning is that the voters are "turned off" at politicians in general and incumbents in particular, and are also inclined to split their tickets.

In this case, with most voters assumed to be marking for Stevenson over Burditt, there is, perhaps, some reason to speculate that they might balance their voting by going for Page.

Dixon himself is privately as well as publicly confident of victory. But what is probably bothering him is he may run so far behind Stevenson that chances for a future shot at a higher officer, such as governor or U. S. senator, may be lost.

Page has already exploited this situation by publicly charging that Dixon is not interested in the treasurer's office as such, but hopes to make it a stepping stone to better things.

This is no doubt true and Dixon need not apologize for it.

The treasurer's office has in fact been a traditional stepping stone up the Illinois political ladder.

William G. Stratton, of Morris, who was elected treasurer in 1950, promptly announced he would run for governor two years later. He did and won.

Stevenson, who was elected treasurer in 1966, used the office as a launching pad for his successful bid for the U. S. Senate in 1970.

If Page should upset Dixon, he would automatically figure in speculation as a possible GOP candidate for governor in 1976.

What is intriguing about the current treasurer's race is Page's apparent knack of stirring up the nervous Dixon.

Page has been consistently able to provoke Dixon into public exchanges that achieve for Page some much-needed publicity. A new exchange concerning Dixon's investment policies is a good example.

Beneath the Statehouse Dome there is the belief that Dixon is over-reacting to Page's barbs and would be wise to ignore them.

But Dixon throughout his government career as a member of the House and later the Senate has always been sensitive to criticism and his style has consistently been to reply to it directly head-on.

All of which is commendable from a legislative viewpoint, but is it good politics?

This is already recognized as one of the strangest years in the history of Illinois politics. With this in mind, it is probably appropriate that the race for state treasurer should overshadow the race for U. S. senator. In any case, that's about the way it is.

Knights to observe Columbus Day here

Columbus Day Oct. 14 will be observed Sunday, Oct. 13, by Tri-Cities Council 1098, Knights of Columbus, with a corporate Mass and communion at St. Elizabeth Catholic Church, Granite City.

Msgr. L. J. Mattingly, pastor of the church and chaplain of Council 1098, will lead the service, Dr. J. R. Vasiloff, Knights of Columbus grand knight, has announced.

Forty-four candidates received formation knighthood second and third degrees in ceremonials early this week at the KC hall. The candidates were from Edwardsville, Highland, Maryville-Troy and the local community.

The degree staff was headed by Anthony Schmitt of Belleville.

Other dignitaries introduced by Dr. Vasiloff included District Deputy Bill Balke of Highland, Grand Knight Walter Lumber of Highland, Grand Knight Ed Sullivan of Edwardsville and Grand Knight Bill Thomas of Maryville-Troy.

Dr. Bellott, state membership director from Streator, spoke on state goals and achievements.

A hundred members witnessed the degree ceremonials, and a dinner followed.

Candidates from Council 1098 were John Barnett, Tony Bellue, Joseph Brunch, Eugene Coervor, Greg Czwornog, Steve Kromraj, Ronald Luebben, Joseph Molnar and John Rost.

VHS elects officers

Venice High School students have elected officers for various organizations, classes and the student council.

Officers elected for student council are Mike Logan, president; Tami Eck, vice-president; Sandra Sanders, secretary; Jeff Corrie, treasurer and Carolyn Richmond, parlimentarian.

Senior class officers are Clark Ray, president; Linda Taylor, vice-president; Sandra Sanders, secretary and Mary Beth Scaturro, treasurer.

Officers elected for the junior class were Jim Gonterman, president; Marie Walker, vice-president; Robert McKinney, secretary and Tami Eck, treasurer.

Chorus officers are John Taylor, president; Shirnetha Matkins, vice-president; Yolanda Stengel, first secretary; Tami Eck, second secretary and Peggy Pier, treasurer.

Elected to serve as FHA officers were Marie Walker, president; Arleen Brown, first vice-president; Sharon Taylor, second vice-president; Reneta Crawford, secretary; Peggy Pier, treasurer; Gloria Johnson, vice-president of public relation; Debra Bailey, vice-president of projects; and Pat Cotton, vice-president of recreation.

New pledges for FHA are Debbie Baker, Bella Guest, Clara Hoults, Cassandra Jones, Barbara Matkins, Jane McClelland, Pat Melton, Carolyn Richmond, Allene Sherrod, Darlene Thornton, Shirley Glover, Mary Taylor, Andrea Withers, Del Watts, Terri Varner and Sallie Taylor.

Flower give-away Saturday at park

The free flower and plant give-away program sponsored each fall by the Granite City Park District will take place Saturday, starting at 8 a.m., at the Wilson Park gardens.

Persons taking advantage of the district's offer are asked to obtain the plants from the park gardeners and not remove the flowers from the ground themselves.

Harold Brown, park superintendent, pointed out that in past years some persons have taken plants and damaged others which were not scheduled for distribution.

None of the perennials, such as mums and roses, will be available, Brown stressed.

Varieties to be given away include begonias, geraniums, marigolds, zenias, dusty miller, red salvia, periwinkle, coleus, dahlias, verbenia, pink magic petunias and lantanas.

Post office improvements

The Edgemont Contruction Company of East St. Louis has been awarded a $16,000 contract for general improvements at the Madison Post Office, it was announced today by William Clinton, postmaster.

The improvements include a new roof and a new front approach from the sidewalk to the steps.

CALL YOUR REALTOR
MORRISS REALTY CO.
876-4400

HELP LOIS . . .
STOP INFLATION
SALE!
STORE WIDE 20% OFF
ON ALL MERCHANDISE—Incl. Bras & Girdles
THURS., FRI. & SAT.
OCTOBER 10th, 11th, 12th

SINCE NAMEOKI ROAD IS UNDER CONSTRUCTION, TAKE PONTOON RD. TO WABASH; TURN LEFT AND GO TO FERGUSON; TURN LEFT BACK TO NAMEOKI ROAD.

Lois' fashion hut
4306 NAMEOKI ROAD
HOURS:
Monday thru Saturday—10 A.M. til 6 P.M.
FRIDAYS—10 A.M. til 7 P.M.
PHONE 797-0938

WEEK END WOWER!
A WEEK END OF SENSATIONAL WILD PRICE CUTS!

7¼-IN. SAW
"BLACK & DECKER" SAW COMPLETE WITH 7¼-IN. COMBINATION BLADE
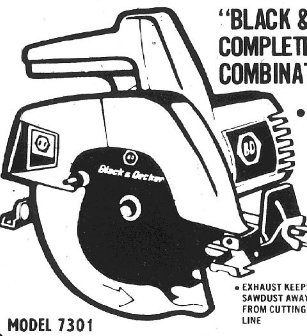
• FULL 1 H.P. MOTOR GIVES YOU ALL THE POWER YOU NEED ... EVEN FOR THE TOUGHEST JOBS
• BEVEL and DEPTH ADJUSTMENTS EASILY MADE
• EXHAUST KEEPS SAWDUST AWAY FROM CUTTING LINE
MODEL 7301
14.88 REG. 19.99

AIR CONDITIONER COVERS
Keep Moisture & Dirt Out During Winter Months
WINDOW SIZE
• FITS MOST STANDARD WINDOW UNITS
• POLYETHYLENE PLASTIC, PLIABLE TO -10° F
• INSTALLS EASILY WITH ADJUSTABLE CORDS AND GROMMETS
REG. 3.49
2.98
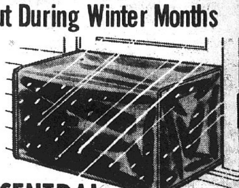
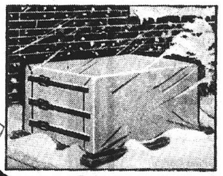
CENTRAL SYSTEM-SIZE
REG. 6.89
5.59
• FITS MOST CENTRAL SYSTEM UNITS
• POLYETHYLENE PLASTIC HEAVY DUTY CONSTRUCTION FOR LONG LIFE
• EASY INSTALLATION

SPARK PLUG WIRE SETS
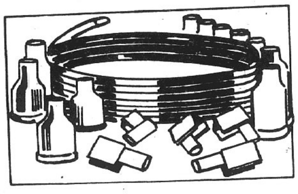
"HYPALON" CABLES WITH MOLDED BOOTS THAT HELP TO INCREASE YOUR AUTO'S STARTING EFFICIENCY...FOR AUTO, TRACTOR OR MARINE USE!
6-CYLINDER SET Reg. $3.49 2.59 USE IT FOR 4-CYL. CARS, TOO
8-CYLINDER SET Reg. $3.98 2.98

CENTRAL HARDWARE'S OWN MASTER SERVICE
DRIVEWAY SEALER
WINTERIZE YOUR DRIVEWAY
• FILLS CRACKS and SEALS IN ONE EASY OPERATION
• DRIES TO A HARD BAKED-ON FINISH
REG. $5.99 4.99

STURDY 6-FT. ALUMINUM
STEP LADDERS

WITH FULL 3-IN. SIDE RAIL and STEPS
• NO MAR SAFETY FEET
• BRACED FRONT and BACK RIVETED STEPS
• LARGE WORK SHELF FOR PAINT OR TOOLS
13.88 REG. 20.99

MULTI-BAND
RADIO
ALL SOLID-STATE CIRCUITRY! INSTANT-ON!
AM, FM, POLICE, VHF, and WEATHER BANDS! NOW AT A GREAT LOW PRICE ... WHILE THEY LAST!
$19.88
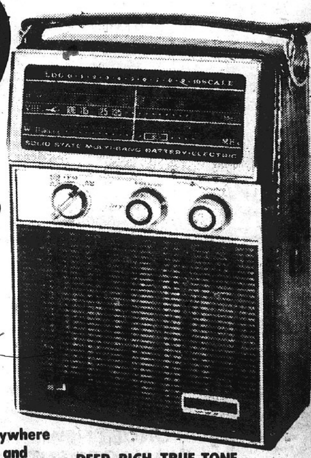
OPERATES ON BATTERIES OR NORMAL HOUSEHOLD CURRENT! BUILT-IN CHARGER!
• Powerful Built-In Antenna and Outside Telescoping Antenna! Great Reception Anywhere
• Easy-To-Read Slide Rule-Type Tuning Dial and Band Switch! Tune In To Any Station In Seconds
• DEEP, RICH, TRUE-TONE QUALITY SPEAKER

CENTRAL HARDWARE
OPEN EVERY NIGHT
OUR STORE IN GRANITE CITY, ILLINOIS
OPEN: DAILY 9 A.M. til 9 P.M. SAT. 8:30 til 9 SUN. 12 til 5
PRICES GOOD FRIDAY, SATURDAY & SUNDAY
CHARGE IT at CENTRAL

708 board disagrees on budget items

Disagreements were common, but the Madison County Mental Health (708) Board managed to hammer out a new budget Monday night.

The new document, which has yet to be approved by the Madison County Board, calls for expenditures of $607,828 in the next fiscal year which begins Dec. 1. The total is nearly $100,000 higher than last year's budget.

After lengthy debates on several items, the board managed to trim more than $90,000 from the original tentative document, including elimination of a $15,000 plan to hire a coordinator.

The coordinator post has been vacant since David Buchheim was dismissed, or his post dissolved, in September 1971.

Board member Ralph Yemm contended Monday night that all 708 programs were operated on contractual agreements and there was no need for a coordinator.

The $15,000 would have been only for his salary. Mileage and other expenses would have increased that figure, he argued.

Yemm's talk was followed directly by one from Edwin F. Reiske of Granite City, a board member, who supported Yemm's feelings on the issue.

Chairman Wayne Bridgewater, who had strongly supported restoring the coordinator post, then dropped the coordinator appropriation without comment.

Yemm also was among those who opposed an appropriation of about $6,100 for a clerk-typist, but the board voted 4-3 to create and fill the post in the upcoming fiscal year.

Reiske, Yemm and Jim DeRuntz of Granite City voted against the proposal.

The board left untouched a $138,842 appropriation to operate the Quad-City Mental Health Clinic, an increase of about $15,000 over the present budget.

A split developed over a proposal to give $19,500 to Project Alter, an Alton-based program which deals with trying to prevent juvenile delinquency.

Reiske argued that the Altar program was similar to the Coordinated Youth program in Granite City and that if the board is going to assist Alter, it also should appropriate funds for Coordinated Youth.

Yemm disagreed, saying Coordinated Youth receives assistance from the United Way campaign but Project Alter was turned down by the United Way in Alton as being too new to evaluate. It has not been in existence one year.

Yemm said if the Alton United Way agrees in the future to assist Project Alter, the 708 Board will withdraw its support. The appropriation passed 4-3.

The board agreed to give the Organization for the Advancement of The Handicapped (OATH) $54,600, subject to approval by the Madison County State's Attorney's Office.

The OATH group is remodeling a building at 612 State Street in Madison which it intends to lease to Specialized Services for a handicapped work-training program. OATH is a non-profit organization.

Handicapped from this area presently are being bused to a Collinsville sheltered workshop for work-training experience since the program's former headquarters in the 2000 block of Madison Avenue was closed.

The legality of appropriating the money to OATH was questioned by Yemm, who said he feels giving tax money to OATH to redecorate the building, which then is to be leased with tax money is "like using tax money twice for the same thing."

He explained he is very much in favor of the program and hopes the legal problems can be overcome. The money is to be held in escrow until a decision is reached.

For the first time, 708 funds will assist the Madison County Council on Alcoholism and Drug Dependency. Board members stipulated that the $20,000 appropriation is to be used only for a detoxification center for alcoholics.

The Alton Mental Health Clinic was given $129,098, about $19,000 more than next year, while the budget for Specialized Services was set at $158,310, slightly below the budget now in effect.

The Madison County Association for Retarded Citizens program was allocated $54,000, twice last year's appropriation. The program is to be expanded to assist adults as well as children. It recently moved from Edwardsville to Alton.

The budget for AID, Inc., Collinsville, was doubled, from $3,000 to $6,000 . The program coordinates drug rehabilitation programs and projects.

The remaining $21,378 is earmarked for numerous other programs and expenses.

The Madison County Board is expected to give the proposed budget careful study before approving it, possibly with numerous revisions.

Stevenson, Walker, Price are Demo dinner speakers

U.S. Sen. Adlai Stevenson III, Illinois Gov. Dan Walker and Cong. Melvin Price (D-East St. Louis) will be speakers at the tenth annual John F. Kennedy Champagne dinner Sunday in Meridian Hall of Southern Illinois University at Edwardsville.

Sen. Sam Ervin, chairman of the U.S. Senate Watergate investigation, also has been sought as a speaker at the memorial dinner but confirmation of his attendance had not yet been received today, according to Sam Wolf, secretary of the Madison County Democratic Central Committee which has sponsored the $25-per-plate dinner for the past ten years.

County Democratic candidates and candidates for state offices are expected to attend the event which will open with a cocktail hour at 4:30 p.m. and dinner at 6, followed by dancing and political talks.

Thanks to a legal ruling, champagne, always a feature of the dinner program, will be served as usual. While a university spokesman said a week ago that drinking is prohibited in Meridian Hall and elsewhere on the campus, a legal interpretation held that liquor could be served as long as it is furnished by the sponsoring organization and is not offered for sale.

Drinks at the Democratic-sponsored dinner traditionally have been served without charge to those who pay the $25 ticket charge.

Proceeds of the event are used to aid the campaigns of county candidates on the Democratic party ticket.

Mrs. Robinson, 83, dies

Mrs. Anna Robinson, 83, of 2933 Warren Ave., became ill at home and was taken by ambulance to St. Elizabeth Hospital where she was pronounced dead upon arrival at 12:10 p.m. Tuesday. She had been in ill health for five years. There will be an inquiry.

Born in Douglas County, Mo., Mrs. Robinson resided in this area 49 years.

Her husband, Jesse Robinson, preceded her in death.

Survivors include four sons, Leroy Curtis and Marion Curtis, both of Detroit, Mich., Vernon Curtis of St. Louis and Lloyd Curtis of St. Petersburg, Fla.; two daughters, Mrs. Luella Pugh of Louisville, Tex., and Mrs. Goldie Hozian of Granite City; one sister, Mrs. Florie Nicholls of Granite City; a brother, Sam Parker of Enid, Okla.; 20 grandchildren and 15 great-grandchildren.

Funeral arrangements are given in the obituary column.

Mrs. Humphreys dies here

Mrs. Clara Belle Humphreys, 73, of 2237 Bryan Ave., died at 10:03 p.m. Monday at St. Elizabeth Hospital where she was a patient for two days.

Born in Jackson, Tenn., she resided in Granite City 44 years.

Mrs. Humphreys was a member of the Dewey Avenue United Methodist Church.

Survivors include her husband, Robert Humphreys Sr.; two sons, Robert Humphreys Jr. of Granite City and George Humphreys of St. Louis; one brother, Frank Flew and three sisters, Mrs. Frances Schefold, Mrs. Annie Dempsey and Mrs. Willie Mae Travis, all of Jackson, Tenn., and seven grandchildren.

Funeral arrangements are given in the obituary column.

25 MINUTE
CRASH COURSE
FAST • SIMPLE • EASY • SURE
20 VISITS
TOTAL COST $20.00
That's the full price for this 25 minute mini-crash weight course. Complete figure or physique analysis to determine your exact needs! Complete use of all facilities of club! Beginers' classes are held at set hours under strict supervision to produce accelerated results. All 20 visits must be taken within 45 days. One introductory course per person

Spartan Health SPA
Edwardsville Rd.
Granite City, Ill. — 876-1925

Registration now for Skate School

Children wishing to attend the Skate School at Wilson Park ice rink may register at anytime during the regular rink hours.

Classes will be held on Saturdays from 10:30 a.m. to 12:30 p.m. and will last for six weeks, including five weeks of instruction and one week of testing.

Fees for the lessons are $3 for residents of the Granite City Park districts with ID cards and $6 for non-residents.

Sessions will be given for beginning skaters through freestyle. Further information may be obtained by calling the rink, at 877-2549.

BOWLING LEAGUES
NOW FORMING
AT TRI MOR

New Image
Beauty Shop
(Formerly Dewaynes)

502 E. CHAIN OF
ROCKS ROAD
MITCHELL, ILL.
Phone 931-9857
UNDER NEW
MANAGEMENT
by
PHYLLIS SMITH
APPOINTMENTS
NOT ALWAYS NECESSARY
—NOW AT THE NEW IMAGE—
NANCY (WOODS) JOHNSON

EAT BETTER FOR LESS!

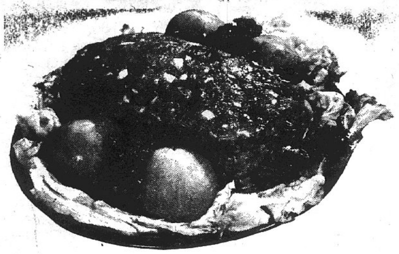

FRESH—PURE BEEF
GROUND BEEF "FAMILY PAK" 10-lb. Avg. lb. 69¢

GOOD 'N SPICY JOHNSON CHILI . . lb. 69¢
WHOLE HOG EDWARDS' SAUSAGE . . . . lb. 89¢ HOT & MILD
KAHN'S POLISH SAUSAGE. . . . . lb. $1.49
FARMLAND SMOKED SLAB BACON . . . . lb. 89¢ WHOLE OR HALF—SLICED FREE

OPEN MON., TUES., WED. 'TIL 7 P.M. THURS., FRI., SAT. 'TIL 8:30 P.M.

Cohen's
2301 ILLINOIS AVE.
452-3156
WHERE MA SAVES PA'S DOUGH

DON'T FORGET DOUBLE EAGLE STAMPS EVERY TUESDAY

HUNTER SELECT EXTRA LEAN
PORK LOIN "SLICED" 10-12 lb. AVG. 89¢ LB.

U.S.D.A. CHOICE BLADE CUT
CHUCK ROAST 69¢ lb.

HUNTMASTER
Boneless Hams WHOLE "SLICED" FREE" $1.19 lb.

U.S.D.A. CHOICE CENTER CUT CHUCK ROAST . lb. 79¢
U.S.D.A. CHOICE SHOULDER ROAST. . . . . lb. 99¢
U.S.D.A. CHOICE EXTRA LEAN STEW MEAT. . . . lb. $1.29

WE RESERVE THE RIGHT TO LIMIT

HEALTH & BEAUTY AIDS

SCOPE MOUTHWASH . 24-oz. btl. $1.09
LAUREL—REG. 81¢ HERBAL SHAMPOO. Btl. 47¢
JERGEN'S—REG. $1.27 LEMON FRESH LOTION . . . . 13-oz. Btl. 97¢
VICK'S—REG. $1.39 FORMULA 44 . . . Btl. 97¢ WITH COUPON ON RIGHT

CHECK OUR EVERYDAY LOW DISCOUNT PRICE PLUS EXTRA SAVINGS WITH EAGLE STAMPS

HONEYSUCKLE YOUNG BROAD BREASTED
TURKEYS 5-7 lb. Avg. 69¢ lb.
STOVE-TOP STUFFING MIX 7-oz. pkg. 51¢

FRESH GROUND TURKEY. . . . . . . lb. 69¢
Turbot . lb. 69¢
SKINNED Whiting . . lb. 59¢

LYSOL SPRAY DISINFECTANT 14-oz. Aerosol $1.19
PINE SOL DISINFECTANT . . . . 28-oz. Btl. 98¢
FLOOR SHINE MOP 'N GLO . . . . 32-oz. Btl. $1.19

FRESHLIKE
VEGETABLES 4 No. 306 Cans $1
- GOLDEN CORN
- CUT GREEN BEANS
- SLICED BEETS
- SLICED CARROTS
- VEG-ALL MIXED VEGETABLES

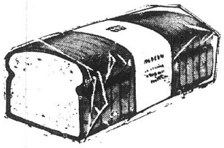

COOK BOOK **BREAD** 4 16-oz. Loaves 99¢

FROZEN Food Sale

DONALD DUCK **ORANGE JUICE** 6 6-oz. Cans $1

SWIFT PREMIUM CHICKEN & TATERS. 25-oz. pkg. $1.29
SWEETHEART ICE CREAM . . . . . . Half Gallon 79¢
PEPPERIDGE FARM PIE TARTS. . . . . . . 3 2 in pkg. $1

PRAIRIE FARMS LOW FAT **MILK** GALLON JUG 99¢
2% MILK . . . . Gallon Jug $1.09

LIPTON **TEA BAGS** 100-ct Box $1.19

CHATHAM **BLANKETS** 100% POLYESTER 100% NYLON BINDING 72x90 INCH SECOND SELECTION SOLID COLORS EACH $1.69 PLUS ONE FILLED EAGLE STAMP BOOK

GOLD MEDAL **FLOUR** 5 lb. Bag 68¢ WITH COUPON ON RIGHT

MR. PIBB "PLUS DEPOSIT" SODA . . . 8 16-oz. Btl. Ctn. 78¢
FLAVOR KIST COOKIES . . 3 pkgs. $1

No. 1 **RED POTATOES** 10 lbs. 88¢

Golden Delicious, Jonathan Apples . . . . 5 lbs. $1.00
HOMEGROWN TOMATOES... 4 lbs. $1.00
GOLDEN RIPE BANANAS . . . . lb. 10¢
72 SIZE ORANGES or PEARS . . . 8 for 79¢
CAULIFLOWER . each 49¢
FRESH CRANBERRIES . . lb. 39¢

CLIP & SAVE
SCOTT Towels. 2 Jumbo Rolls 79¢
2 limit with coupon and additional $2.50 food purchase excluding tobacco products. Limit 1 coupon per family.
Expires October 12, 1974 8-3
COHEN COUPON

CLIP & SAVE
VICKS Reg. $1.39 Formula 44 97¢
1 limit with coupon and additional $2.50 food purchase excluding tobacco products. Limit 1 coupon per family.
Expires October 12, 1974 T.A.
COHEN COUPON

CLIP & SAVE
MAXWELL HOUSE Coffee 3 lb. can $2.99
1 limit with coupon and additional $2.50 food purchase excluding tobacco products. Limit 1 coupon per family.
Expires October 12, 1974 45-3
COHEN COUPON

CLIP & SAVE
GOLD MEDAL Flour 5 lb. bag 68¢
1 limit with coupon and additional $2.50 food purchase excluding tobacco products. Limit 1 coupon per family.
Expires October 12, 1974 15-3
COHEN COUPON

CLIP & SAVE
Purex Gal. 49¢
1 limit with coupon and additional $2.50 food purchase excluding tobacco products. Limit 1 coupon per family.
Expires October 12, 1974 T.A.
COHEN COUPON

CLIP & SAVE
CHOICE Morsels 2 6-oz. Pkgs. 29¢
1 limit with coupon and additional $2.50 food purchase excluding tobacco products. Limit 1 coupon per family.
Expires October 12, 1974 T.A.
COHEN COUPON

Government in Medicine: The Future

By Prof. Henry Baich

(Dr. Baich is associate professor of applied behavioral sciences with the School of Dental Medicine of Southern Illinois University at Edwardsville. He is currently researching the attitudes of college students toward dentistry. His opinions are his own, and do not necessarily reflect the opinions of the faculty or administrators of SIUE.)

The people of the United States, through their government, are entering more and more into the business of medicine. The provision of medicine through the government is not new; we have provided medical facilities to the armed forces, which the President and members of Congress share, and we now provide government-sponsored medicine for many of the poor and aged through Medicare and Medicaid.

PROF. HENRY BAICH

The next step is to include the middle class. Middle-class families have some money, but not enough to cover the large expenses of some kinds of illness. Middle-class families have been driven to poverty, and even bankruptcy, because their medical expenses were larger than the amount covered by their medical insurance. In addition, families have lost their homes and other assets. Occasionally, healthy members of families are forced to retire early in order to care for others who are ill.

Less than 50 per cent of the population has medical coverage for a long illness, and even ordinary medical expenses have gone up. In a five year period, the average cost of a visit to the doctor has gone up by about 80 per cent. There are other areas of concern besides the dollar cost of the business of medicine. The poor and elderly should be provided with their medicine in a dignified way. Something must be done about providing medical service to small communities remote from cities.

We must find ways of having less costly medical service and we must be able to assure ourselves that we are getting good service for our money. One way of reducing the cost of medicine is by preventive medicine; that is, giving medical service to people so we decrease their chance of becoming ill.

Several bills have been passed by the Congress and signed by former President Nixon that would help provide cheaper medical service, make preventive medicine more common, and monitor the services being provided. These bills establish government aid for Health Maintenance Organizations (HMO's) and Professional Standard Review Organizations (PSRO's).

The HMO's consist of groups of doctors who offer fairly complete health services for their members. Membership fees in some cases are paid directly to HMO's, and to insurance companies in others. The HMO's can be organized in rural communities, and it is hoped they will provide cheaper services by encouraging preventive medicine.

The PSRO's are intended to cut costs of Medicare and Medicaid by monitoring the charges physicians place on their services. They are considered controversial by many physicians because, they claim, doctors will be discouraged from practicing the best medicine they know how. But new health care measures such as Medicare and Medicaid have more than doubled the annual rate of increase of hospital costs. Unless the increase of costs is checked, government medical plans will not help the public.

A large number of bills are being considered in the Congress which would provide either private medical insurance or government medical service. Of these bills, only two are important now. One was endorsed by ex-President Nixon and the other by Sen. Edward M. Kennedy and Rep. Wilbur Mills.

Ex-President Nixon endorsed a bill by which private insurance would be guaranteed to all full-time workers through their jobs. The workers would have to pay for small medical expenses themselves, but the insurance would take care of large medical expenses.

Those who are unemployed, self-employed, or employed part-time would get government help in paying for their insurance. Insurance for the poor would be paid for by the government.

The Kennedy-Mills bill is similar to the Nixon bill in the benefits it provides. It differs in the way the insurance premiums would be collected, through an increase in Social Security taxes. The money would then be paid to private insurance companies.

We can look forward to a future in which we pay our medical expenses with some help from the government. Many of us will belong to group medical organizations. The charges for medical services will be reviewed by some public body. In the future, we will find a practical method to support the idea that everyone is entitled to good health.

WORLD UNIVERSITY--- Officially designated a "world" university in scope and mission, Southern Illinois University at Edwardsville daily flies the United Nations flag (left), as well as the American and Illinois flags.

Two injured in traffic mishap

Two persons were injured when the auto of Miss Denise Dickerson, 17, Rural Route One, Box 414, struck the parked car of Orville Meyer, 1530 Clark Ave., in front of Meyer's home at 9:20 p.m. Tuesday.

Miss Dickerson and a passenger, Angela Dickerson, 13, of the same address, were taken to St. Elizabeth Hospital where the driver was admitted with pain to the left side of her abdomen.

Angela Dickerson suffered a contusion to her head, an abrasion to her right side and an injury to her right hand. X-rays were taken and she was released.

Miniature golf winners named

Winners of a miniature golf tournament for youth, sponsored by the Granite City Jaycees, were announced this week by Harry Cavaness, project chairman.

Competition was divided into three age groups with about 65 contestants playing the course at Funland.

Trophies were presented to the first through third place finishers, including:

Six to 9 years — Rene Grant, first; Monty Kessler, second; and John Jones, third.

Ten to 12 years — John Sedej, first; Kenny Myracle, second; and Glenn Edwards, third.

Thirteen to 16 years — Frank Orris, first; Billy Tipton, second; and Tim Luehmann, third.

Tempel's now table service

Smorgasboard serving has been discontinued at Tempel's, 1535 Johnson Road, and the restaurant is now converted into full table service, according to Herbert Tempel.

Tempel announced that table service will be available from 11 a.m. until closing and that the menu will feature special plate lunches in addition to Mexican foods, pizza and steaks.

JEWELRY, RADIOS TAKEN

An undetermined quantity of jewelry and two digital clock radios were stolen during a burglary at the home of Tom Ryan, 2211 Edison Ave., reported at 7:05 p.m. Wednesday. Entry was believed gained through an unlocked basement door and the upstairs was entered through a bathroom door.

Let's Get Back to Essentials

By Prof. Keith St. Onge

(Dr. St. Onge is chairman of the department of speech and theater at Southern Illinois University at Edwardsville. An expanded version of this essay appeared recently in Change magazine. Dr. St. Onge's opinions are his own and do not necessarily reflect the opinions of the faculty or administrators of SIUE.)

It has now been about two decades since higher education went lusting after strange gods. The list is long: rampant growth, pointless innovation, naive relevance, political militancy, institutional proliferation, administrative consolidation, Federal grants, academic markets, student activism, teacher evaluation and now affirmative action.

PROF. KEITH ST. ONGE

Scattered across the nation's landscape were the modest and shaded enclaves of colleges and universities, mostly older edifices of considerable charm, peopled by young and older scholars. The bright and motivated, the affluent and virtually indigent, the privileged and underprivileged, by one means or another joined in the intellectual adventure. Through public or private institutions they knew that their talents and efforts and the instructors who guided them were tested against a single standard: intellectual merit.

Faculty were hired on merit, not quotas; students survived through academic effort, not activism. Nothing was perfect. Frustrations, if real, were modest. Students knew who they were and what confronted them. They were educated for its own sake, not targeted for a specific market. Students and faculty, rightly or wrongly, felt they had some influence over their own destinies.

As enrollment declines, the temptation is to expand the periphery at the expense of the liberal arts core. It is a hard time to talk of high or higher academic standards, of persuading students, faculty and administration that traditional education is now more essential than ever, and that the turbulence of the last two decades in higher education was not exclusively or even primarily of higher education's creation, but the consequence of being pressured to serve too many loose ends. Too many of us tacitly concurred that colleges were knowledge factories designed to fabricate solutions for every transient crisis and every chronic illness felt by the body politic. All problems could be conveyed to the specialist.

Higher education must now subside to its traditional channels because it must appeal once again to younger and older scholars, freed of the complex of drives and inhibitions imposed externally, and freely re-dedicate itself to no other end than academic merit.

Professional and technical schools, perhaps more financially resilient in the current climate, should join in a unified effort to rehabilitate and reintegrate the liberal arts and return campuses to the happier days of civility and intellectual enterprise. The present course, if pursued, will make higher education entirely peripheral and, having no central core or unity, it will break up into local warring constituencies. There will then be nothing universal in universities and nothing collegiate in colleges.

Trustees, superboards and administrations should cease to perceive of higher education as another commodity market and should also cease to fund any well meant, untested novelty at the expense of traditional, established studies.

Administrators should abandon simplistic credit hour formulae for figuring what higher education is worth. If it truly is higher education, it is a priceless experience at bargain rates for those eligible and interested.

Faculties obsessed with grantmanship and consultancies with no pertinence to student needs and little pertinence to disinterested scholarship should return to their proper contractual obligations.

Students excessively preoccupied with teacher evaluation should expend a higher proportion of their considerable talents and energies in legitimate pursuits of scholarship.

Affirmative action should make a forthright commitment to the merit system and repudiate quota systems based on some model distribution of what the academic population ought to be.

Higher education cannot indefinitely play host to so many parasitic enterprises absorbing its vital juices. There are many artificial encumbrances that must fall away, if higher education is to again resume its traditional and proper role. It is not now a happy place for student, faculty or administration. If it does not radiate a modest joy and zest, then indeed, it has lost its heart and purpose.

"NONE SOLD TO DEALERS"

TRI CITY GROCERY CO. THREE GENERATIONS OF LOW PRICES!

NOTICE ALL ITEMS IN THIS AD GOOD THRU TUES., OCT. 15. "WE RESERVE THE RIGHT TO LIMIT QUANTITIES"

Play "STRIKE IT RICH!!"

LAST WEEK'S $2,100 WAS NOT WON. THE CARD WAS NOT PUNCHED.

NEXT DRAWING WORTH $2,400

NO PURCHASE NECESSARY TO PARTICIPATE!

SAT., OCT. 12th at 3 P.M. AT 420 BROADWAY IN VENICE, ILL...

"BE SURE YOUR STRIKE IT RICH CARD IS PUNCHED EACH WEEK!"

SAVE 63¢! "MANHATTAN" COFFEE 1-lb. Can 69¢

WITH 63¢ COUPON AND $10.00 PURCHASE

CLIP 'N USE ALL COUPONS... YOU'LL SAVE $4.03 CASH!

TRI-CITY GROC. CO COUPON — WORTH 32¢ TOWARD PURCHASE — WHITE or COLORS Scot Towels Jumbo Roll 19¢ WITH THIS COUPON. Limit One Coupon per customer with additional $5.00 or more purchase (to use Soup, Coffee and Scot Towel coupons $20.00 additional purchase or more) of meats, groceries or produce, not including cigarettes or any couponed items. Coupon expires Tuesday, Oct. 15. CUSTOMER MUST PAY SALES TAX INVOLVED

TRI-CITY GROC. CO COUPON — FREE — WORTH 19¢ ONE No. 1 CAN Campbell's TOMATO SOUP WITH THIS COUPON. Limit One Coupon per customer with additional $5.00 or more purchase (to use Soup, Coffee and Scot Towel coupons $20.00 additional purchase or more) of meats, groceries or produce, not including cigarettes or any couponed items. Coupon expires Tuesday, Oct. 15. CUSTOMER MUST PAY SALES TAX INVOLVED

TRI-CITY GROC. CO COUPON — "P" WORTH 12¢ Toward Purchase — PILLSBURY FLOUR 5 Lb. Bag 86¢ WITH THIS COUPON. Expires Tuesday, Oct. 15. Customer must pay sales tax involved.

TRI-CITY GROC. CO COUPON — WORTH 63¢ TOWARD PURCHASE — MANHATTAN COFFEE 1-lb. Can 69¢ WITH THIS COUPON. Limit One Coupon per customer with additional $10.00 or more purchase (to use Soup, Coffee and Scot Towel coupons $20.00 additional purchase or more) of meats, groceries or produce, not including cigarettes or any couponed items. Coupon expires Tuesday, Oct. 15. CUSTOMER MUST PAY SALES TAX INVOLVED

TRI-CITY GROC. CO COUPON — WORTH 23¢ Toward Purchase — "NESTEA" INSTANT TEA 3-oz. Jar 99¢ WITH THIS COUPON. Expires Tuesday, Oct. 15. Customer must pay sales tax involved.

TRI-CITY GROC. CO COUPON — "P" WORTH 14¢ Toward Purchase — Pillsbury's "Hungry Jack" INSTANT POTATOES 32-oz. Pkg. $1.45 WITH THIS COUPON. Expires Tuesday, Oct. 15. Customer must pay sales tax involved.

TRI-CITY GROC. CO COUPON — WORTH 20¢ Toward Purchase — ANY HALF GAL. CTN. "SEALTEST" ICE CREAM WITH THIS COUPON. Expires Tuesday, Oct. 15. Customer must pay sales tax involved.

TRI-CITY GROC. CO COUPON — "P" WORTH 13¢ Toward Purchase — BETTY CROCKER'S Blueberry Muffin Mix 2 13.5-oz. Pkgs. $1.39 WITH THIS COUPON. Expires Tuesday, Oct. 15. Customer must pay sales tax involved.

TRI-CITY GROC. CO COUPON — "P" WORTH 10¢ Toward Purchase — "RICH'S" FROZEN BREAD DOUGH 2 Loaf Pkg. 49¢ WITH THIS COUPON. Expires Tuesday, Oct. 15. Customer must pay sales tax involved.

TRI-CITY GROC. CO COUPON — "P" WORTH 40¢ Toward Purchase — INSTANT SANKA 8-oz. Jar $2.15 WITH THIS COUPON. Expires Tuesday, Oct. 15. Customer must pay sales tax involved.

TRI-CITY GROC. CO COUPON — WORTH 10¢ Toward Purchase — KREY'S CHILI WITH BEANS 2 15-oz. Cans $1.00 WITH THIS COUPON. Expires Tuesday, Oct. 15. Customer must pay sales tax involved.

TRI-CITY GROC. CO COUPON — WORTH 12¢ Toward Purchase — "CHIFFON" SOFT MARGARINE 1-lb. Ctn. 69¢ WITH THIS COUPON. Expires Tuesday, Oct. 15. Customer must pay sales tax involved.

TRI-CITY GROC. CO COUPON — WORTH 10¢ Toward Purchase — WISH-BONE ITALIAN or Deluxe French Dressing 16-oz. Bot. 79¢ WITH THIS COUPON. Expires Tuesday, Oct. 15. Customer must pay sales tax involved.

TRI-CITY GROC. CO COUPON — "P" WORTH 25¢ Toward Purchase — Any Four 14.5-oz. Cans SKIPPY DOG FOOD WITH THIS COUPON. Expires Tuesday, Oct. 15. Customer must pay sales tax involved.

TRI-CITY GROC. CO COUPON — WORTH 15¢ Toward Purchase — "KOTEX" Reg. or Super SANITARY NAPKINS 24 Ct. Box $1.24 WITH THIS COUPON. Expires Tuesday, Oct. 15. Customer must pay sales tax involved.

TRI-CITY GROC. CO COUPON — WORTH 10¢ Toward Purchase — "KIMBIES" Daytime Diapers 30 Ct. Pkg. $1.89 WITH THIS COUPON. Expires Tuesday, Oct. 15. Customer must pay sales tax involved.

TRI-CITY GROC. CO COUPON — WORTH 10¢ Toward Purchase — "LYSOL" SPRAY DISINFECTANT 14-oz. Bomb $1.29 WITH THIS COUPON. Expires Tuesday, Oct. 15. Customer must pay sales tax involved.

TRI-CITY GROC. CO COUPON — WORTH 15¢ Toward Purchase — "WOOLITE" RUG CLEANER 22-oz. Bomb $1.64 WITH THIS COUPON. Expires Tuesday, Oct. 15. Customer must pay sales tax involved.

TRI-CITY GROC. CO COUPON — "P" WORTH 18¢ Toward Purchase — DIAL SOAP 3 Bath Bars 84¢ WITH THIS COUPON. Expires Tuesday, Oct. 15. Customer must pay sales tax involved.

TRI-CITY GROC. CO COUPON — "P" WORTH 12¢ Toward Purchase — "RENUZIT" SOLID AIR FRESHENERS 7-oz. Pkg. 57¢ WITH THIS COUPON. Expires Tuesday, Oct. 15. Customer must pay sales tax involved.

TRI-CITY GROC. CO COUPON — WORTH 20¢ Toward Purchase — "BES-PAK" TRASH CAN LINERS 10 Ct. 89¢ WITH THIS COUPON. Expires Tuesday, Oct. 15. Customer must pay sales tax involved.

"TRI-CITY NEVER CHARGED YOU FOR STAMPS!" THINK ABOUT IT!!!

"NONE SOLD TO DEALERS"

TRI CITY GROCERY CO. THREE GENERATIONS OF LOW PRICES!

FREE ONE No. 1 Can "Campbell's" TOMATO SOUP WITH COUPON AND $5.00 PURCHASE

SAVE 32¢ IN CASH!! WHITE or COLORS 'Scot Towels' 19¢ WITH 32¢ COUPON AND $5.00 PURCHASE JUMBO ROLL

NOTICE! ALL ITEMS IN THIS "AD" GOOD THRU TUES., OCT. 15. "WE RESERVE THE RIGHT TO LIMIT QUANTITIES"

IMPERIAL "QUARTERS" MARGARINE 1-lb. ctn. 69¢

BABY BEEF SALE

"BACK BY POPULAR DEMAND!" TRI-CITY WAS THE FIRST TO BRING YOU "BABY BEEF!"

SPECIAL NOTICE! DUE TO PACKER AVAILABILITY . . . ALL BABY BEEF ITEMS WILL BE ON SALE ONLY WHILE THE SUPPLY LASTS!

ROUND, CLUB or SIRLOIN STEAKS Lb. $1.19

PLATE BOILING BEEF FINE FOR SOUP lb. 59¢
BEEF SHORTRIBS lb. 79¢
RUMP ROAST CENTER CUT lb. $1.29

BONELESS SIRLOIN TIP ROAST lb. $1.29
BONELESS SIRLOIN TIP STEAKS lb. $1.49
BONELESS PIKES PEAK ROAST lb. $1.19

T-BONE STEAKS lb. $1.39

CUBED STEAKS "BABY BEEF" lb. $1.59
Smoked SAUSAGE "ECKRICH" lb. $1.39
Smoked JOWL BY THE PIECE lb. 59¢

JUICY and TENDER Whole Beef Rump Roast (KNUCKLE BONE OUT) lb. 99¢

EXTRA TENDER 'N JUICY RIB STEAKS lb. 99¢

FRESH LEAN GROUND BEEF FAMILY PACK 6 lbs. or More lb. 77¢

FARMLAND'S "BABY LINK" PORK SAUSAGE FAMILY PACK 2 lbs. or More lb. 99¢

"FREEZER BEEF SPECIALS!"

BABY BEEF SIDES 130 to 150 Pound Avg. lb. 79¢
BABY BEEF HINDQUARTERS 55 to 70 Pound Avg. lb. 89¢
BABY BEEF FOREQUARTERS 55 to 70 Pound Avg. lb. 69¢
"CUT 'N WRAPPED FREE!"

YES . . . WE HAVE U.S. GOV'T. GRADED "CHOICE" BEEF!

SKINLESS WIENERS "MAYROSE" or "KREY" 12-oz. pkg. 59¢

MAYROSE 2 to 3-lb. Pieces BRAUNSCHWIEGER lb. 69¢
HUNTER'S "THRIFTY" SLICED LARGE BOLOGNA 1-lb. pkg. 89¢
HUNTER'S NOW IN SEASON FRESH BOCKWURST lb. $1.39

SLICED BACON "MAYROSE" (Two Limit, Please) 1-lb. pkg. 99¢

Oscar Mayer
REGULAR or BEEF SKINLESS WIENERS 1-lb. pkg. $1.09
REGULAR or BEEF SLICED Large Bologna 12-oz. pkg. 99¢
SLICED Pickle Loaf 8-oz. pkg. 79¢
SLICED Cotto Salami 8-oz. pkg. 89¢

FRESH PRODUCE! FLORIDA RUBY RED Grapefruit 5 for 69¢

Pork Rib Tips "KREY'S" BAKE, BOIL WITH KRAUT or BARBECUE 15 lb. box $5.99 lb. 49¢

Macaroni Dinner "Kraft's" 3 7.2-oz. pkgs. $1.00

PORK and BEANS VAN CAMP'S 3 300 cans 89¢

CHILI MAC "Paramount" 2 300 cans $1.00

"DANIKA" Stainless Flatware
FEATURE THIS WEEK! DINNER KNIVES REGULAR 99¢ THIS WEEK ONLY 29¢ EACH WITH EVERY $5 PURCHASE

FRESH COLORADO CARROTS 2 lb. Bag 39¢
CALIFORNIA GREEN PASCAL CELERY large stalk 25¢
IDAHO SWEET SPANISH ONIONS lb. 19¢
CALIFORNIA HONEY DEW MELONS each 69¢
CALIFORNIA RED TOKAY GRAPES lb. 39¢
WASH. STATE FANCY RED OR GOLDEN DELICIOUS APPLES 3 lb. Bag 89¢

ROYAL CROWN COLA or DIET-RITE COLA 8 16-oz. bots. 97¢ "Plus Dep."

PANCAKE MIX "Pillsbury" 2 lb. pkg. 70¢

Pillsbury Biscuits	"Country Style"	8-oz. cluster Pack	65¢
Pillsbury Biscuits	"Butter Milk"	8-oz. cluster Pack	65¢
Ballard Biscuits	"Sweet Milk"	2 8-oz. cluster Pack	29¢
Ballard Biscuits	"Butter Milk"	2 8-oz. cluster Pack	29¢

Instant Potatoes "Pillsbury" 16-oz. pkg. 95¢

Brooks CHILI HOT Beans 2 22 oz. Cans $1.00

MICHIGAN JONATHAN APPLES 5 lb. Bag 99¢ Approx. 40-lb. Box $4.99

WINDOW CLEANER "Windex" 2 20-oz. bots. $1.00

GRAPE JELLY "Kraft's" 18-oz. Jar 69¢

FABRIC SOFTENER "TRI-CITY" 2 32-oz. bots. $1.00

FEATURE THIS WEEK! DIVIDED SERVING BOWL REGULAR $5.95 ONLY $4.95 NO PURCHASE REQUIRED

63"x108" Permanent Press Machine Washable Machine Dry NATIONAL HOCKEY ASSOC. OR HOT ROD DESIGN QUILTED BEDSPREADS $7.69 each

THE FRIENDLY FOLKS

Kroger

KROGER SLASHES

Copyright 1974
The Kroger Co.

DISCOUNT FOOD STORES

WE REDEEM FEDERAL FOOD STAMPS

RAINCHECK POLICY FOR YOUR CONVENIENCE AND PERSONAL SATISFACTION

We do all in our power to have all our advertised specials on our shelves when you shop for them. Sometimes, due to conditions beyond our control we run out of an advertised special. If this should happen to you, ask at the store office for a Rain Check which entitles you to the same advertised special at the same special price anytime within 2 weeks.

KROGER GLADLY WELCOMES FEDERAL FOOD STAMP CERTIFICATES

Kroger is happy to redeem your Federal Food Stamps in Cities and Counties authorized by the U.S. Dept. of Agriculture. If you need assistance to use your stamps, please see your Kroger Store Manager. He will be happy to help you.

KROGER FREEZES PRICES

No price increase on over 500 items for the next 60 days

We're as tired of rising food costs as you are. When we pay more, we have to charge more. So, we have bought up enough of over 500 items (many of them reflect manufacturers allowances), that we can promise not to raise these prices before November 28th, 1974.

We will do our best to keep all of our prices down of course, so many other prices will stay down, too, but these you can definitely count on. Look for the blue "KROGER PRICE FREEZE" shelf markers on the items at your nearby Kroger food store and start saving today.

THESE ARE JUST A FEW EXAMPLES OF THE MANY

Prices Frozen by Kroger for You!

Item	Size	Price
Kroger Instant Non-Fat Dry Milk	20-qt. Pkg.	$3.99
Borden's Cremora	16-oz Jar	$1.04
Instant Maxwell House Coffee	6-oz Jar	$1.63
Instant Coffee MAXWELL HOUSE	10-oz Jar	$2.39
Max Pax 20-ct Coffee Rings	24-oz. Can	$2.89
Electraperk Yuban Coffee	1-Lb. Can	$1.39
Coffee Rings 10 ct. Max Pax	17-oz. Can	$1.46
Electraperk Max Pax	12-oz. Can	$1.46
Electraperk Max Pax	24-oz. Can	$2.89
Coffee Yuban	1 Lb. Can	$1.39
Swiss Chocolate Ovaltine	12-oz. Jar	$1.13
Free Running or Iodized Kroger Salt	26-oz Box	13c
Starburst Fruit Chews	8 oz. Pkg.	65c
Cracker Jack	3-Pack	47c
For Quick Meals HORMEL SPAM	12-oz. Can	89c
Duet Alaska Red Sockeye	3.75-oz. Can	89c
Duet Pink Salmon	7¾-oz Can	$1.23
Domestic Captain Benny Oil Sardine	3.75-oz Can	33c
White Alaska King Crab Meat	7½-oz Can	$3.89
Kroger Chunk Light Tuna	6.5 oz Can	56c
Sweet Sue Whole Chicken	3¼ Lb Can	$1.59
Treet Lunch Meat	12-oz Can	79c
Kroger Chili w/Beans	24-oz Can	79c
Kroger Potted Meat	5 3-oz Cans	$1
Kroger Spaghetti & Meatballs	2 15-oz Cans	79c
ARMOUR CHILI	15½-oz Can	2/$1
Krey Beef Stew	2 15-oz. Cans	99c
With Mushroom Gravy Krey Steak	13-oz. Can	$1.05
Bush's Best Spaghetti	5 14-oz Cans	$1
Franco American Spaghettios	3 15-oz. Cans	69c
Armour Chili No Beans	15-oz Can	69c
Green Giant Whole or Sliced Mushrooms	3 2½-oz. Jars	$1
King Chun Beef or Chicken Chow Mein	24-oz. Can	90c
Kroger Spaghetti	1-Lb Pkg.	45c
American Beauty Elbo Roni	1-Lb. Pkg.	49c
Ham or Beef Flavor Prot-ette	3-oz. Pkg.	39c
Planters Cocktail Peanuts	12-oz. Can	79c
Ralston WHEAT CHEX	15-oz. Pkg.	55c
Kroger Corn Flakes	12-oz Pkg.	42c
W/Meat Chef Boy-Ar-Dee Spaghetti Dinner	19½-oz. Pkg.	79c
Breakfast of Champions Wheaties	18-oz Pkg.	71c
Ralston Corn Chex	12-oz. Pkg.	55c
Ralston Rice Chex	12-oz Pkg.	59c
Instant or Quick Cream of Wheat	28-oz Pkg.	85c
Old Fashioned Quaker Oats	18-oz Pkg.	49c
Quaker Quick Oats	18-oz Pkg.	49c
Kroger Cheese Pizza	15⅝-oz. Pkg.	67c
Sunshine HYDROX COOKIES	15-oz. Pkg.	76c
Hurst Pinto Hambeens	20-oz. Jar	$1.07
Field Trail DOG FOOD	25-Lb. Bag	$3.95
Pet Pride Beef Dinner	14½-oz. Can	31c
Pet Pride Liver Dinner	14½-oz. Can	31c
Tender Vittles Tuna or Liver Cat Food	6-oz. Can	33c
Mighty Dog London Grill	6½-oz. Can	27c
Mighty Dog Turkey & Bacon	6½-oz. Can	27c
Lovin Spoonful Tuna or Liver Cat Food	3 12½-oz Cans	$1
Livin Spoonful Kidney Cat Food	3 12½-oz Cans	$1
Litter Green	4-Lb. Bag	85c
Home Pride Automatic Dishwasher Detergent	50-oz Pkg.	$1.09
10c Off Label PUREX BLEACH	Gal. Btl.	56c
Detergent Drive	49-oz. Box	$1.17
Liquid Woolite	8-oz. Btl.	84c
Ivory Liquid	22-oz. Btl	81c
Liquid Lux	22-oz. Btl.	81c
Pink or Aqua Phase III Soap	5-oz. Pkg.	34c
Spray Vac Rug Cleaner	22-oz Can	$1.79
Liquid Detergent Wisk	32-oz. Btl.	$1.08
Insect Repellent Off	7-oz. Can	$1.25
Liquid Detergent Era	½ Gal. Btl.	$2.10
Lemon or Pine Parson's Ammonia	28-oz Btl.	29c
Pads SOS	10-ct Pkg.	38c
Home Pride Cleanser	14-oz. Can	19c
Creamy or Crunchy PLANTER'S PEANUT BUTTER	18-oz Jar	87c
Cleaner Fantastik	22-oz. Btl.	97c
Cleaner Drano	18-oz. Btl.	79c
Cleaner & Deodorizer Pinesol	15-oz. Btl.	75c
Spray Listerol	21-oz. Can	$1.69
Fabric Softener Final Touch	33-oz. Btl.	95c
Ohio Zodiac Matches	50-ct. Box	26c
Scotties Tissue	200-ct. Box	46c
Assorted Fleece Bathroom Tissue	4-roll Pkg.	57c
Soft Weve Bathroom Tissue	2 2-roll Pkgs.	79c
Kroger Domowy POLISH PICKLES	32-oz. Jar	69c
Reynolds Wrap	200-ft. Roll	$1.79
Handi Wrap	200-ft. Roll	59c
Swansoft Decorator Towels	1-roll Pkg.	44c
Baggies Sandwich Bags	150-ct. Box	59c
Tidy Home Lunch Bags	50-ct Pkg.	36c
Dixie Cup Refill	100-ct. Pkg.	79c
Royal Chinet Compartment Plate	15-ct Pkg.	74c
Ma Brown Apple Butter	28-oz. Jar	72c
Ocean Spray Cranberry JUICE	48-oz. Btl.	79c
Ocean Spray Cranberry Juice	32-oz. Btl.	59c
Heinz Cider Vinegar	Qt. Btl.	53c
Kroger White Vinegar	Pt. Btl.	27c
Musselman Apple Juice	32-oz Btl.	52c
Kroger Orange Juice	46-oz. Can	46c
Realemon Lemon Juice	16-oz. Btl.	51c
Kroger Pineapple Grapefruit Drink	46-oz. Can	43c
Kroger Tomato Juice	46-oz Can	46c
Kroger Fruit Cocktail	17-oz. Can	40c
Sliced or Halves Kroger Yellow Cling Peaches	29-oz. Can	53c
Sliced or Halves Del Monte Pears	16-oz. Can	48c
Libby Pumpkin Pie Mix	29-oz. Can	57c
Dezerta Whip Topping	2½-oz. Pkg.	59c
Stokely TOMATO JUICE	46-oz. Can	53c
Blackburn Waffle Syrup	32-oz. Btl.	69c
Regular or Crunchy Kroger Peanut Butter	28-oz. Jar	$1.31
Kroger Sweet Gherkins	16-oz. Jar	68c
Kroger Dill Hamburger Slices Pickles	32-oz. Jar	70c
Kroger Kosher Hamburger Slices Pickles	32-oz. Jar	70c
Hillcrest Sweet Pickles	32 oz. Jar	87c
Heifetz Dill Hamburger Slices Pickles	16-oz. Jar	54c
Heifetz Fresh Pack Tiny Kosher Pickles	16-oz. Jar	65c
Heifetz Sweet Gherkin Pickles	16-oz. Jar	74c
Vlasic Sweet Pickles Butter Chips	16-oz. Jar	58c
Good Seasons Garlic Dressing	15-oz. Pkg.	23c
Sliced or Halves Avondale Yellow CLING PEACHES	29-oz. Can	49c
Good Seasons Dressing Kit	2-ct. Pkg.	46c
Hellman's Tartar Sauce	6-oz. Jar	47c
Hunt's Catsup	20-oz. Btl.	51c
Del Monte Chili Sauce	12-oz. Btl.	48c
French's Salad Mustard	9-oz. Jar	28c
Kroger Salad Mustard	16-oz. Jar	33c
Open Pit B-B-Q Sauce	42-oz. Btl.	79c
Kroger APPLE-SAUCE	16-oz. Can	31c

KROGER LEAN THRIFTY BEEF

Center Cut **Round Steak** **Sirloin Steak**
Boneless **Swiss Steak** (Pot Roast) Whole **Bnls. Brisket**
Stack of 3 or More **Rib Steaks**

Lb. **$1.34** YOUR CHOICE

KROGER LEAN Thrifty BEEF

KROGER LEAN THRIFTY BEEF

BONELESS RUMP ROAST
HEEL OF ROUND ROAST
WHOLE SIRLOIN TIP ROAST

Lb. **$1.48** YOUR CHOICE

Meat Items Sold As Advertised

Item	Unit	Price
Lean GROUND BEEF	Lb.	99c
KROGER LEAN THRIFTY BEEF Center Cut CHUCK STEAK	Lb.	78c
Fresh Fryer LEG QUARTERS	Lb.	55c
Fresh Whole FRYER BREASTS	Lb.	89c

U.S. CHOICE BEEF

CENTER CUT ROUND STEAK
BONELESS FAMILY STEAK OR
CENTER CUT SIRLOIN STEAK

Kroger "People's Choice" U.S. GOVT. GRADED CHOICE BEEF

Lb. **$1.44**

T-BONE STEAK ...... Lb. $1.54
PORTERHOUSE STEAK ...... Lb. $1.64

FREEZER BEEF SALE

LEAN THRIFTY BEEF—250-300 LBS.		
Beef Sides	Lb.	83c
Beef Forequarter	Lb.	75c
Beef Hindquarter	Lb.	89c
U.S.D.A. CHOICE BEEF—325-350 LBS.		
Beef Sides	Lb.	87c
Beef Forequarter	Lb.	79c
Beef Hindquarter	Lb.	95c

Serve & Save Sliced LUNCHEON MEATS ... Lb. 99c
Kwick Krisp SLICED BACON .. 12-Oz. Pkg. 99c

3-5 LB. AVG. FRESH PORK
SPARE RIBS
Silver Platter Pork
Lb. **79¢**

SHANK OR BUTT PORTION
FRESH HAM
Lb. **69¢**

KROGER LEAN THRIFTY BEEF
CENTER CUT
CHUCK STEAK
Lb. **78¢**

SUNRISE FRESH FRUITS AND VEGETABLES

Sweet and Juicy
FLORIDA ORANGES
FIRST of the season
Each **6¢**

Item	Unit	Price
4 Lb. Pkg. or Larger Medium YELLOW ONIONS	Lb.	12c
Florida Seedless White or RED GRAPEFRUIT.	Each	12c
Red or GOLDEN APPLES ...	6-Lb. Bag	$1.29
New Crop California BRUSSEL SPROUTS ...	Pint	49c
New Crop Golden Yams	Lb.	18c

New Crop
APPLE CIDER
SAVE 40c
½ Gal. **99¢**
Gallon $1.89

VALUABLE KROGER COUPON SAVE 35c
Hellmann's SPIN BLEND Qt. Jar 78c
With this coupon and purchase of $7.50 or more excluding items prohibited by law. Limit one coupon. Expires Saturday Night, Oct. 22, 1974. Subject to applicable State & Local Sales Tax.
DV-30

VALUABLE KROGER COUPON SAVE 50c
50c OFF
$2.00 or more purchase of HOLLAND BULBS
With this coupon. Limit one coupon. Expires Saturday Night, Oct. 12, 1974. Subject to applicable State & Local Sales Tax.
D-30

VALUABLE KROGER COUPON SAVE 40c
40c OFF
Regular or Electraperk 24-Oz. Jar MAX PAX
With this coupon. Limit one coupon. Expires Saturday Night, Oct. 12, 1974. Subject to applicable State & Local Sales Tax.
V-30

VALUABLE KROGER COUPON SAVE 10c
10c OFF
Kraft Quart Jar MAYONNAISE
With this coupon. Limit one coupon. Expires Saturday Night, Oct. 12, 1974. Subject to applicable State & Local Sales Tax.
V-30

Prices Good Thru Saturday Nite, Oct. 12
At Your Kroger Store In

Quantity Rights Reserved — None Sold To Dealers

TRY KROGER...AND

HUNDREDS of PRICES

HELLMANN'S
SPIN BLEND
SAVE 35¢
Qt. Jar **78¢**
With Coupon and $7.50 Purchase

REG. OR DIET
PEPSI-COLA
SAVE 95¢
8 16-oz. Btls. **68¢**
Plus Deposit
WITH COUPON BELOW & $10.00 PURCHASE

Fresh Ground **SPOTLIGHT COFFEE** .... 1-Lb. Bag **99¢**

Fast Relief Quick Acting **EXCEDRIN** ... 36-ct. Btl. **67¢**

Meat or Mushroom or Regular Kroger **SPAGHETTI SAUCE** ... **2** 16-oz. Pkgs. **$1.09**

Maxwell House **INSTANT COFFEE** .... 10-oz. Jar **$2.39**

Breakfast **WAGNER DRINKS** ... **2** 32-oz. Btls. **89¢**
Grape, Grapefruit, Orange

10¢ Off Label **PUREX BLEACH** .... Gal. **56¢**

JOY LIQUID .... 22-oz. Btl. **69¢**

25¢ Off Label **DISHWASHER CASCADE** ... 65-oz. Box **$1.29**

Jif **PEANUT BUTTER** .... 28-oz. Jar **$1.29**

Embassy **SALAD DRESSING** ... 32-oz. Jar **85¢**

Kroger **HAMBURGER MAGIC** ... **2** 8-oz. Pkgs. **$1.09**

Mix & Drink **DRY MILK** ..... 20-qt. Pkg. **$3.79**

HUNT'S CATSUP
SAVE 11¢
3 14-oz. Btls. **$1**

HAMBURGER OR SAUSAGE
JENO'S PIZZA
SAVE 20¢
13½-oz. Pkg. **79¢**

KROGER GRADE A
LOW FAT MILK
GRADE "A"
2 Half Gals. **$1.09**

BAKERY

Cinnamon, Cherry, Jelly or Apple **Carnival Rolls** . Pkg. **59¢**

Brown and Serve **Rolls** ... **3** 12-ct. Pkgs. **$1.29**

Plain, Sugar, Combo **Homestyle Donuts** 12-ct. Pkg. **79¢**

Kroger Buttermilk Sandwich **Bread** ... **3** 20-oz. Loaves **$1.19**

Kroger
WIENER OR SANDWICH BUNS
3 8-ct. Pkgs. **$1.00**

DAIRY

Orange Danish **Kroger Rolls** . **2** 10-oz. Cans **69¢**

Butter **Buds** ..... 2-oz. Ctn. **65¢**

Homestyle or Buttermilk **Kroger Biscuits** . 6-Pack **75¢**
8 - 8-oz. Cans $1.00

Kroger **Skim Milk** .. ½ Gal. **63¢**

Kroger
COTTAGE CHEESE
2 12-oz. Ctns. **89¢**

DELICATESSEN

Russer's Olive Loaf, Pickle Loaf or **Pepper Loaf** .. ½ Lb. **75¢**

Eckrich **Smoked Sausage** ½ Lb. **95¢**

Eckrich **Kielbassa** .. ½ Lb. **95¢**

Hoffman's **Swiss on Rye Cheese** ½ Lb. **99¢**

Pineapple
Walnut Delight
Lb. **99¢**

HANDCRAFT BAKE SHOPPE

Glazed **Donuts** ... **6** for **65¢**

8" **Yellow Cake** .. Each **$2.09**

Danish **Pecan Twirls** . **2** for **39¢**

Long **French Bread** **2** Loaves **$1.00**

Gooey Butter
Coffee Cake
Each **99¢**

Kroger — VALUABLE KROGER COUPON — SAVE 25¢
25¢ OFF
Kroger Natural Flavor
Half Gallon ICE CREAM
With this coupon. Limit one coupon. Expires Saturday Night, Oct. 12, 1974. Subject to applicable State & Local Sales Tax.
DV-30 Kroger

Kroger — VALUABLE KROGER COUPON — SAVE 30¢
Regular or Unscented
SURE DEODORANT
14-Oz. Btl. **$1.69**
With this coupon. Limit one coupon. Expires Saturday Night, Oct. 12, 1974. Subject to applicable State & Local Sales Tax.
DV-30 Kroger

Kroger — VALUABLE KROGER COUPON — SAVE 50¢
50¢ OFF
10 PIECES GOLDEN FRIED CHICKEN AND 4 DINNER ROLLS
$2.79
With this Coupon. Limit one coupon. Expires Saturday Night, Oct. 12, 1974. Subject to applicable State & Local Sales Tax. Available only at stores with Delicatessen.
D-30 Kroger

Kroger — VALUABLE KROGER COUPON — SAVE 95¢
Reg. or Diet
PEPSI COLA
8 16-Oz. Btls. **68¢**
Plus Deposit
With this coupon and $10.00 purchase excluding items prohibited by law. Limit one coupon. Expires Sat. Night, Oct. 12, 1974. Subject to applicable State & Local Sales Tax.
D-30 Kroger

HUNDREDS OF PRICES SLASHED!

JUST A FEW EXAMPLES OF THE MANY SLASHED PRICES YOU'LL FIND AT THE STORE

SLASHED PRICES	PRICE WAS	PRICE NOW
Kroger Spaghetti Sauce w/Mushroom 1¾-oz Pkg	27¢	26¢
Instant Manhattan Coffee . 10-oz Jar	$2.67	$1.99
Mr. Muscle Oven Cleaner ... 8-oz Btl	82¢	69¢
Pet Imitation Sour Cream ... 8-oz Ctn	37¢	2/69¢
Reynolds Wrap ...... 200-ft Roll	$1.97	$1.79
Lysol Toilet Bowl Cleaner 16-oz Btl	55¢	49¢
Thank You Cherry Pie Filling No. 2 Can	69¢	67¢
Chef Boy-Ar-Dee Beef Chili w/Beans 15-oz Can	61¢	2/$1.09
Chef Boy-Ar-Dee Lasagna Dinner . 23¾-oz Can	$1.25	$1.19
Sweet Sue Boned Chicken or Turkey 5-oz Can	58¢	57¢

SLASHED PRICES	PRICE WAS	PRICE NOW
Hy Power Chili with Beans . 15-oz Can	61¢	59¢
Strongheart Liver, Reg. Chic. . 15½-oz Can	15¢	2/29¢
Contadina Tomato Paste .. 12-oz Can	43¢	41¢
Royal Cheese Cake .. 11.2-oz Box	70¢	61¢
Smucker's Goober Grape .. 18-oz Jar	82¢	69¢
Swiss Miss Mini Marshmallow, Instant Cocoa Mix . 14-ct Pkg	92¢	89¢
Lysol Deodorant Cleaner 28-oz Btl	$1.03	99¢
Jif Peanut Butter .. 28-oz Jar	$1.43	$1.29
Heifetz Tiny Kosher Pickles 16-oz Jar	81¢	65¢
Stove Top Stuffing - Chicken . 12-oz Box	95¢	89¢

SLASHED PRICES	PRICE WAS	PRICE NOW
French's Chili Seasoning . 1¾-oz Pkg	25¢	24¢
Kroger Long Grain Rice . 2-Lb Bag	89¢	79¢
Kroger Baby Lima Beans .. 1-Lb Bag	57¢	49¢
Kroger Navy Beans .. 2-Lb Bag	97¢	93¢
American Beauty Elbo Roni ... 16-oz Pkg	51¢	49¢
Stove Top Stuffing Mix .. 6-oz Pkg	49¢	47¢
Sweetner Sweet 'N Low .. 50-ct Pkg	53¢	49¢
Swiftning Shortening ... 3-Lb Can	$1.69	$1.59
Borden's Kava ...... 4-oz Jar	$1.31	$1.29
Borden's Creamora ... 22-oz Jar	$1.42	$1.35
Dad's Root Beer ... ½ Gal Btl	69¢	63¢

SLASHED PRICES	PRICE WAS	PRICE NOW
Baker's Chips ...... 12-oz Pkg	82¢	69¢
Baker's Coconut .... 14-oz Pkg	$1.05	99¢
Kraft 1000 Isle Dressing 16-oz Btl	94¢	89¢
Kraft Mac/Cheese ... 14-oz Pkg	68¢	66¢
Kraft—With Meat Spaghetti ... 19½-oz Pkg	84¢	79¢
Kraft Cole Slaw Dressing 8-oz Btl	62¢	59¢
Kroger Oil .... 24-oz Btl	$1.19	$1.13
Sno Bowl Cleaner .... 18-oz Can	49¢	45¢
Easy Monday Spray Starch .. 22-oz Btl	62¢	55¢
Kleen Guard Furniture Polish . 9-oz Can	59¢	49¢
Floor Cleaner Step Saver ... 27-oz Btl	$1.50	$1.29

SLASHED PRICES	PRICE WAS	PRICE NOW
Skippy Nuggets. ... 25-lb Bag	$4.69	$4.59
Underwood Deviled Ham .. 4½-oz Can	66¢	64¢
Underwood Chicken Spread . 4¾-oz Can	62¢	59¢
Planters—Old Fashioned Peanuts ..... 11-oz Can	93¢	89¢
Jif Peanut Butter .. 12-oz Jar	69¢	67¢
Pride Pak Instant Potatoes . 14½-oz Pkg	69¢	65¢
Manhattan Coffee ...... 1-Lb Can	$1.39	$1.19
Swansdown Cake Flour ... 2-Lb Pkg	61¢	59¢
25¢ Off Label Cascade ... Family Size Box	$1.40	$1.29
Liquid Joy .... 22-oz Btl	77¢	69¢
Golden Grain Mac/Cheddar .. 7¼-oz pkgs.	29¢	2/51¢

SLASHED PRICES	PRICE WAS	PRICE NOW
Little Friskies Cat Food .... 4-Lb Bag	$1.69	$1.49
Prime Variety ..... 36-oz Pkg	$1.26	$1.19
Complexion Size Tone Soap	2/59¢	3/87¢
Instant Maxim ..... 8-oz Jar	$2.84	$2.74
Bo Peep Ammonia .... 32-oz Btl	29¢	25¢
Handi Wrap ...... 200-ft Roll	70¢	59¢
Brooks Catsup ..... 12-oz Btl	35¢	3/$1
Hostess Snack Cakes .. 2-ct Pkg	25¢	24¢
Gold Crown Lemon Juice .. 24-oz Btl	59¢	49¢
Chef Boy Ar Dee Mini Ravioli .. 15-oz Can	46¢	2/89¢
Armour Corned Beef Hash 15½-oz Can	77¢	75¢

SLASHED PRICES	PRICE WAS	PRICE NOW
Armour Beef Stew ... 24-oz Can	89¢	87¢
*Krey Chili with Beans . 15-oz Can	53¢	2/$1
Water Pack Chicken of the Sea Tuna ...... 7-oz Can	80¢	69¢
Mix & Drink Dry Milk .... 20-qt Pkg	$4.09	$3.79
Shasta—All Flavors Diet Soda .... 12-oz Can	15¢	14¢
Koogle Cinn—Banana, Vanilla, Choc. Pnt. Btr. Spread .. 12-oz Jar	73¢	69¢
Western Dressing ..... 32-oz Btl	$1.83	$1.75
Grape, Grapefruit, Orange Wagner Drink .. 32-oz Btl	45¢	2/89¢
Hy Power Tamales ..... 15-oz Can	45¢	2/89¢
Knox Orange Gelatin Drink .. 14-oz Pkg	$1.09	99¢
Kroger Navy Beans .. 16-oz Bag	53¢	47¢

SLASHED PRICES	PRICE WAS	PRICE NOW
Strongheart Dog Food ... 15½-oz Cans	15¢	2/29¢
Contadina Tomatoes ... 14½-oz Can	37¢	3/$1
Martha White Bix Mix Flap Stax 5½-oz Pkg	21¢	5/89¢
Pet Coffee Creamer . 6-oz Jar	61¢	49¢
Pine Sol Cleaner ... 14-oz Can	21¢	2/35¢
Hunt's Catsup ..... 14-oz Btl	37¢	3/$1
A-1 Steak Sauce ... 5-oz Btl	49¢	47¢
Duncan Hines Brownies ... 23-oz Pkg	$1.03	89¢
Heifetz Tiny Polish Icicles .. 24-oz Jar	73¢	59¢
Doritos Tortilla Chips . 6½-oz Bag	53¢	51¢
Mighty Fine—Choc.—Lemon—Vanilla Pudding ... 3½-oz Box	18¢	2/29¢

COMPARE FOR YOURSELF

THIS WEEK SAVE WITH COUPONS **$2.97**

117 at GC Steel Women's 'Boss Night'

The annual "Bosses Night" dinner of the Granite City Steel Women's Association held Tuesday evening attracted 117 members and their guests. The event took place in the GCS General Office Building cafeteria.

A Robert E. Lee Showboat theme was reflected in the dinner appointments and was carried into the entertainment portion of the evening.

Autumn flowers arranged around globe encased candles centered the head table.

The guest tables were covered with white cloths detailed with showboat illustrations and illuminated with hurricane lamps containing candles.

Placemats were menus from the Robert E. Lee Restaurant on the St. Louis Riverfront, and decorative matchboxes from the same showboat facility were given as favors.

Mrs. Peggy Sollberger, president, introduced the guests and new members.

Bosses present, representing several departments at Granite City Steel, included: James L. Eisenbeis and Jack J. Pahl, Production Control; G. W. Humphrey, Purchasing; George Robeff and Tom Steiniger, Traffic; Ralph Christman, Analytical.

J. G. Despo and Robert Gobert, Engineering; Charles Rodell, Sales; Joe Zabriski and Wayne Robinson, Management Services; Derwood Bono, Financial; and Joe Schall, Mike Maksin, Gene Hudson, L. C. Parker, Stan Garst and J. A. McCreary, Industrial Relations.

Norman Garret, portraying Colonel Jasper of the St. Louis showboat, served as master-of-ceremonies for a program of musical entertainment and skits furnished by Granite City Steel employes.

The dinner was arranged by Wanda MacDonough chairman, Ruth Thornsberry and Ramona Burnett. Mrs. Bethel Davis gave the invocation.

In the business session, conducted by Mrs. Sollberger, reports were presented on club activities. Current officers of the association are Nancy Cook, corresponding secretary; Frieda Riecken, treasurer; and Joyce Hayes, recording secretary.

"Coping With Change" will be the theme of the Nov. 12 dinner meeting, Gerry Dublar, program chairman, announced.

Madison Senior Citizens install

Madison Senior Citizens met at the Madison Recreation Center, observing a moment of silence for deceased relatives and friends.

Clarence Green, former president of the club, installed Mrs. Dorothy Bridick, 1974-75 president, Mrs. Alice Price, vice president, Mrs. Grace Hormann, secretary, and Mrs. Verna VanOver, treasurer. Each also served in the same office the previous year.

A corsage was presented to each officer.

Mrs. Bridick appointed Mrs. Lester Cook and Mrs. Edna Foster to the quilting committee.

Plans were discussed for the annual picnic to be held Oct. 17.

A dance has been planned for the near future. Contributions were made for two projects.

The group attended a senior citizen event held in Edwardsville, and bell ringers under the direction of Mrs. Dorothy Lionberger played several selections, earning a plaque which is now on display in the center.

Green gave a report on the food stamp program.

The group enjoyed homemade pies and coffee. Cards and other games filled the remainder of the afternoon.

ALL THE FISH YOU CAN EAT
FRIDAY, $1.69 AT GRANTS

350 to launch balloons Sunday

Hundreds of colorful balloons will be launched about 10:45 a.m. Sunday by members of the Sunday school department of Tri-City Park Tabernacle to help recruit newcomers into the program, the Rev. John Polizzi, pastor, announced today.

About 350 children and adults will take part in the launching event on the church grounds at Clark Street and Maryville Road.

Each balloon will contain a signed slip of paper inviting the finder to attend the Tri-City Park Tabernacle's Sunday school program.

Persons returning the enclosed papers will receive gifts, as well as the sender, the minister said. The individual returning a paper from the most distant point prior to Dec. 1 will be presented a valuable gift. A gift also will be given to the person who launched the balloon, the Rev. Polizzi said.

Mrs. Jeannette Morlen, Sunday school superintendent, said the project is designed to encourage former members to return to the program and interest new members in participating.

Tri-Hi-Y clubs need members

High school age girls interested in joining new Tri-Hi-Y clubs at the Tri-City Area YMCA are invited to attend a special information session at 7 p.m. Monday at the Y and receive a free pass to swim or use the women's exercise room and sauna bath area.

Mrs. Norma Mendoza, who is directing the new clubs' program, said efforts are being made to organize at least four new Tri-Hi-Y groups of 25 members each.

The clubs meet each Monday evening for a one hour period to plan various programs involving charitable activities, fund raising projects and social events.

All Tri-Hi-Y activities are supervised, Mrs. Mendoza said. Parents are invited to attend a meeting or call the YMCA, at 876-7200, for information.

Herbert Schannots mark anniversary

Mr. and Mrs. Herbert (Lucille) Schannot Jr., were honored on their 25th wedding anniversary at a surprise dinner party given this week at Charlie's Restaurant by their children.

Those attending were Mr. and Mrs. Ray (Brenda) McClintock, a son-in-law and daughter; Richard and Don Schannot, sons of the honorees; Harold Schannot, also a son and his fiancee, Miss Cindy Garner; and Mrs. and Mrs. Herber Schannot Sr. and Mrs. Mae Warren, parents of the guest of honor.

Mr. and Mrs. Schannot were presented many gifts.

GC couples tour southern states

Mr. and Mrs. R. T. Hill, 2517 Iowa St., accompanied by their son and daughter-in-law, Mr. and Mrs. Joe Hill, 3344 Maryville Road, have returned from a visit to Baton Rouge, and New Orleans, La., and Corpus Christi, Tex.

While in New Orleans they visited a grandson, Eddie Hill, son of Dr. and Mrs. M. R. Hill of Edwardsville who is a student at Loyola University. Their granddaughter, Miss Kathy Hill, joined the vacationists in New Orleans and continued with the group to Corpus Christi.

In Texas, they were guests of Mrs. Elizabeth Lux Jaines and Mr. and Mrs. C. B. Hardin and families. Mrs. Hardin, the former Catherine Lux Herschbach, and Mrs. Jaines are sisters of Mrs. Hill. Both formerly resided in Granite City.

CHURCH of GOD of PROPHECY
1732 Rhodes St., Madison, Ill.
Pastor L. M. Thompson
Phone 876-6673

KOZYAK'S
2600 NAMEOKI ROAD
Open 8 til 8—Sat. 8 til 5:30

PAPER TOWELS
SCOTT
2 Big Rolls
89¢

REG. $1.09
LIQUID IVORY
WITH COUPON
32-oz. Btl.
88¢

EGGS
GRADE 'A' SMALL
2 Doz.
$1.00

NEW FROM THE MAKERS OF COCA-COLA
MR. PIBB SODA
8 16-oz. Btl. Ctn. Plus Dep.
79¢

PILLSBURY REG. 99c VALUE
FRUIT 'n CRUNCH
SNACK & DESSERT
CAKE MIX 69¢

PILLSBURY SWEET & SIMPLE
SWEET ROLL MIX
REG. 89¢ VALUE
CINNAMON
ORANGE
HONEY
each 59¢

FLOUR
GOLD MEDAL
WITH COUPON
5 Lb. Bag
79¢

SAVE 42c CARNATION
SLENDER
CHOC. MALT • CHOCOLATE
CHOC. FUDGE • VANILLA
3 Cans 69¢

SWEET SUE
CHICKEN & DUMPLINGS
24-oz. Can
77¢

FAMOUS BISQUICK WITH COUPON 40-oz. Box 88¢
SKIPPY DOG FOOD PREMIUM NUGGETS 5-lb. Bag 99¢
HUNT'S SKILLET DINNERS WITH COUPON Stroganoff or Lasagna 59¢
REG. $1.55 WOOLITE RUG CLEANER WITH COUPON 22-oz. $1.19
REG. 89c WOOLITE LIQUID WITH COUPON 8-oz. 69¢
SANI-FLUSH SOLID WITH COUPON 7-oz. 77¢
SAVE 25c IRISH SPRING BAR SOAP WITH COUPON 2 Bath Bars 49¢

OLD JUDGE COFFEE
1 Can Limit, More than 1 Can, each $2.49
2 Lb. Can $1.99

FROZEN FOOD SPECIALS!
DONALD DUCK FROZEN ORANGE JUICE
3 6-oz. CANS
3 Limit, More than 3, each 19c
49¢

SAVE 43c HUNT'S REG. 37c
TOMATO SAUCE
WITH COUPON
6 15-oz. Cans $1.79

WHEATIES CEREAL 12-oz. Box With Coupon 47¢
REG. $3.89 VALUE TIDE 171-oz. Box With Coupon $3.49

MUSSELMAN'S REG. 75¢
PIE FILLING 24-oz. Jar 59¢
APPLE (With Coupon)
CHERRY—REG. 93¢
PIE FILLING
24-oz. Jar With Coupon 79¢

REG. 69c FIRESIDE GRAHAM CRACKERS 1-lb. Box 59¢
BRYON SPAGHETTI & MEAT BALLS 1½-lb. Can 69¢
BRYON BEEF STEW 1½-lb. Can 79¢
BES-PAK, TALL — Reg. 89c — Box of 15 BAGS
KITCHEN-CAN BAGS WITH COUPON 69¢

FOX DELUXE FROZEN PIZZA 69¢
ORE-IDA REG. 93¢ FROZEN TATER TOTS 2 Lb. Bag 69¢
ORE-IDA HASH BROWNS 12-oz. Pkg. 39¢
RHOADES FROZEN BREAD 5 1-lb. Loaves $1.19
FROZEN EGG BEATER 16-oz. Ctn. 88¢
PEPPERIDGE FARM • Apple • Blueberry • Cherry
PIE TARTS 3 for $1

COUPON
MUSSELMAN APPLE
PIE FILLING
Reg. 75c 24-oz. Jar 59¢
1 Limit With Coupon
Coupon Expires Oct. 12, 1974
KOZYAK'S

COUPON
MUSSELMAN CHERRY
PIE FILLING
Reg. 93c 24-oz. Jar 79¢
1 Limit With Coupon
Coupon Expires Oct. 12, 1974
KOZYAK'S

COUPON
FAMOUS
BISQUICK
40-oz. Box 88¢
No. MC73416
1 Limit With Coupon
Coupon Expires Oct. 12, 1974
KOZYAK'S

COUPON
WHEATIES
12-oz. Pkg. 47¢
No. Mc 73417
1 Limit With Coupon
Coupon Expires Oct. 12, 1974
KOZYAK'S

COUPON
SKIPPY DOG FOOD
"PREMIUM NUGGETS"
5 Lb. Bag 99¢
1 Limit With Coupon
Coupon Expires Oct. 12, 1974
KOZYAK'S

COUPON
HUNT'S STROGANOFF OR LASAGNA
SKILLET DINNERS
59¢
1 Limit With Coupon
Coupon Expires Oct. 12, 1974
KOZYAK'S

COUPON
REG. $3.89 VALUE
TIDE
171-oz. Box $3.49
No. SL 40
1 Limit With Coupon
Coupon Expires Oct. 12, 1974
KOZYAK'S

COUPON
REG. $1.09 LIQUID
IVORY
32-oz. Btl. 88¢
No. SL 20
1 Limit With Coupon
Coupon Expires Oct. 12, 1974
KOZYAK'S

COUPON
GOLD MEDAL
FLOUR
5 Lb. Bag 79¢
No. MC 73399
1 Limit With Coupon
Coupon Expires Oct. 12, 1974
KOZYAK'S

COUPON
BES-PAK TALL
KITCHEN CAN BAGS
Reg. 89c Box of 15 69¢
1 Limit With Coupon
Coupon Expires Oct. 12, 1974
KOZYAK'S

COUPON
REG. $1.55 WOOLITE
RUG CLEANER
22-oz. $1.19
Value 1/20 of 1c
1 Limit With Coupon
Coupon Expires Oct. 12, 1974
KOZYAK'S

COUPON
REG. 89c LIQUID
WOOLITE
8-oz. 69¢
Value 1/20 of 1c
1 Limit With Coupon
Coupon Expires Oct. 12, 1974
KOZYAK'S

COUPON
SANI-FLUSH
SOLID
7-oz. 77¢
Value 1/20 of 1c
1 Limit With Coupon
Coupon Expires Oct. 12, 1974
KOZYAK'S

COUPON
SAVE 43c HUNT'S
Tomato Sauce
6 15-oz. Cans $1.79
6 Limit With Coupon
Coupon Expires Oct. 12, 1974
KOZYAK'S

COUPON
SCOTT PAPER
TOWELS
2 Big Rolls 89¢
2 Limit With Coupon
Coupon Expires Oct. 12, 1974
KOZYAK'S

COUPON
SAVE 25c IRISH SPRING
BAR SOAP
2 Bath Bars 49¢
No. 8403
2 Limit With Coupon
Coupon Expires Oct. 12, 1974
KOZYAK'S

GC creates new engineer post

By HARRY BARNES
Press-Record Staff Writer

The Granite City Council Monday night created the new position of assistant city engineer amid a series of developments in an expanding program of traffic safety and street improvements.

The new post was set up on a recommendation by the council's Street and Alley committee after Monroe Brewer, city engineer, said he is confident the city can pay a full-time salary for an assistant engineer with the money it will save by not hiring special consulting engineers "every time we develop a new project."

At the same time, the council took progressive steps to advance a number of traffic safety and street improvement programs. The actions included:

1. Authorized Mayor Paul Schuler to complete an agreement with Harland Bartholomew & Associates of St. Louis for engineering work on a proposal to install traffic lights (with left-turn signals) at 18th Street and Madison Avenue as a major step in developing a truck route.

2. Approved a bid call for installation of traffic signals at Manley Avenue and Nameoki Road in a step to relieve traffic congestion in the vicinity of the Crossroads Plaza shopping center.

3. Complied with a state Department of Transportation requirement for city approval of a bid for modernization of the Nameoki-Fehling-Johnson roads intersection. The council approved the low bid of the C. D. Peters Construction Co. of $137,345 for work that will include enlargement of the intersection and installation of modernized signal lights with left-turn signals.

4. Accepted a low bid by the G. H. Sternberg Co. for curb and guttering and drainage installations on Spring Avenue for a distance of one block off Wabash Avenue. Sternberg bid $19,920 on the project. One other bid of $22,344 was received from C. D. Peters Construction Co.

5. Approved an Oct. 15 bid call, set by the state, to receive bids on $125,000 worth of street maintenance work. Bids will be received on rock, salt, asphalt and other materials until 2 p.m. Oct. 15.

The proposal to hire an assistant city engineer met some opposition until Brewer explained that his department needs a man qualified in surveying to eliminate the need of employing outside engineers on many city projects, and that the salary would be more than offset by the savings in consulting engineering services.

Brewer told the council that while no salary has yet been considered for the assistant engineering post, he believes a qualified man can be obtained for $6.50 to $7 an hour on a full-time basis, while engineering services of consulting engineers have been running about $17 an hour.

He told the aldermen that engineering work on the four Madison Avenue intersections modernized under the old TOPICS program (Traffic Operations Program for Increasing Capacity and Safety) cost about $5,000 for each intersection. Those improvements involved enlargement of the intersections and installation of new traffic lights at Niedringhaus Avenue and 20th, 23rd and 27th streets.

While Alderman Clyde Boyd, chairman of the Street and Alley committee was absent at Monday's meeting, Alderman Claude Green, a member of the committee, told the council that the creation of the new post was approved by committee members.

A motion to approve on final passage a resolution creating the assistant engineering post was approved 10 to 1 with Alderman Sam Whitmer casting the only negative vote.

A motion to call bids for the installation of traffic lights at Manley Avenue and Nameoki Road brought protests from several aldermen who contended that installation of that light would result in requests for more lights at Nameoki Village and Bellemore Village Shopping Centers and eventually result in worse traffic congestion than the area now has.

The Manley Avenue traffic signal was planned after Don Golden of Golden Corp., developer of the Crossroads Plaza complex, offered to share the cost of the installation with the city because it would offer a better traffic outlet from the Crossroads shopping area. The cost has been estimated at $16,000, with the city paying $8,000 and Golden Corp. a similar amount.

Alderman Emerald Dawes said, "If we put in this light then Nameoki Village and Bellemore are going to want lights. We should have one signal centrally located or we're going to have a worse traffic problem than we do now."

Alderman Ronald Coleman said he had first suggested the traffic light for Cottage Avenue, a central location between Johnson and Pontoon Roads, but that "they didn't want it there." He suggested delaying a decision on the Manley Avenue signal, but Mayor Paul Schuler said he thought the matter should be decided immediately.

On a motion by Alderman Green that bids be called for the project, the vote was 7 to 3 in favor. Since the mayor may vote when his vote can decide the issue, the mayor voted in favor, making it 8 to 3, and approving the motion.

Voting against the project were Aldermen Steve Basarich, Dawes and Earl Baker. Voting in favor were Green, Frank Greenwald, Roy Poulos, Sam Whitmer, Ronald Coleman, William Dallas and Everett Morlen.

Approval of the Peters company bid on installation of new signals on Nameoki Road at Fehling-Johnson roads clears the way for beginning of work on that project. The bids were received by the state, but a contract award was held up pending approval of the bid by the city.

Mrs. Markham dies at 81

Mrs. Elizabeth Markham, 81, of 4065 Bruene Drive, a resident of the Madison County Nursing Home for 15 months, died there at 8 p.m. Tuesday.

She was born in Monett, Mo., and lived in this area for many years. Mrs. Markham was employed as a sales clerk for 11 years at Famous Barr Co., St. Louis, prior to her retirement.

She was a member of the Catholic faith.

Her husband, William W. Markham, preceded her in death.

Surviving are a daughter, Mrs. Mickey J. Inman and three sons, Clifford, Billy D. and Ray Corbin, all of Granite City; a sister, Mrs. Grover (Lula) West of St. Louis, and eight grandchildren.

Funeral arrangements are given in the obituary column.

FATHER, SON OUTING

Marvin Wiedemer, scoutmaster of Boy Scout Troop 13 sponsored by St. Elizabeth Church, reported that 26 boys and fathers enjoyed a combined camping and canoe trip on the Current river in Missouri during the weekend.

'69 OLDS CUTLASS 350, 2 door, vinyl roof, trans needs work. Best offer. Call Dan or Bob 452-2193. 15 10 10

LOST: White toy poodle wearing pink collar, vicinity 30th & Madison Ave. Call 876-8728 or 931-6256. 29 10 14

An Alternative To Abortion!
CALL BIRTHRIGHT of Quad Cities
877-6912

WOW!!

WOULD YOU BELIEVE IT??? When we saw a major chains ad last week stressing lower beef prices and price freezing on some grocery items, we were impressed! We knew they would have to come up with an answer for dropping stamps. We checked their store last Wed., Oct. 2nd and were amazed. Here are some eye openers we found!!!

ITEM	APPROXIMATE COST TO STORE	K. CHAIN PRICE	KOZYAK PRICE	SAVE AT KOZYAK'S
HUNTER BOOK BACON	95¢ to 99¢ a lb.	$1.65 lb.	$1.19 lb.	46c on each POUND BOUGHT No Limit
HUNTMASTER BONELESS HAMS	99¢ to $1.07 a lb.	$1.65 lb.	$1.19 lb.	46c on each Pound $4.60 on a 10-lb. Ham
RICE'S PORK SAUSAGE	90¢ to $1.00 a lb.	$1.49 lb.	$1.19 lb.	30c on each Pound
CENTER CUT CHUCK ROAST	60¢ to 70¢ a lb.	$1.19 lb.	77¢ lb.	42¢ a lb.
ECKRICH SMOKED SAUSAGE	$1.00 to $1.09 a lb.	$1.65 lb.	$1.39 lb.	26¢ a lb.

JUST FOOD FOR THOUGHT: Every store, including Kozyak's has many expenses; labor, advertising, insurance, electric, taxes, investment interest, etc. Every store has to make a profit, or you go out of business. No store can have the lowest price on each and every item. We all have super specials each week, like our Manhattan Coffee last week at 88c a lb., compared to $1.35 at the chains; however, we've never felt it necessary to ever attempt to make 65c a lb. on bacon, 65c a lb. on bone less hams, 50c a lb. on pork sausage, etc., in order to lower Strongheart Dog Food ½c a can, for example.

In the final analysis you are the judge and we appreciate your suggestions in methods of improving our service.

P.S. NEW POLICY: No service fee for cashing pension and social security checks.

KOZYAK'S
2600 NAMEOKI ROAD
Open 8 til 8—Sat. 8 til 5:30

SAVE 30c a lb. Tender Skinless YEARLING LIVER . . . lb. 99¢

COUNTRY STYLE HEADCHEESE. . . lb. $1.19

WIENERS KREY ALL MEAT 12-oz. Pkg. 69¢

SMALL BELTSVILLE TURKEY DRUMSTICKS . . . lb. 44¢

CHOICE SHOULDER VEAL ROAST or VEAL CHOPS . . lb. $1.29

VEAL BREAST . . . . lb. 79¢

SMALL VEAL RIB CHOPS . . . . lb. $1.39

GROUND VEAL CUTLETS . . . . . . lb. $1.19 or 5 lb. Box $5.49

SAVE 30¢ a lb. KREY No. 1 GRADE SLICED BACON . . . 1-lb. Pkg. $1.09

HARD SALAMI SWIFT'S—BY THE PIECE lb. $1.99
SLICED . . . . lb. $2.29

KAHN'S—By the Piece Braunschweiger . . . . lb. 79¢

BOLOGNA KREY—BY THE PIECE lb. 88¢

MORRELL MEALTIME Thick Sliced BACON . . 2 lb. Pkg. $1.88

KOZYAK'S LEAN FAMILY PACK Ground Chuck lb. $1.15

HUNTMASTER BONELESS HAMS WHOLE No Charge for Slicing lb. $1.19

ECKRICH
SMOKED SAUSAGE . . . . lb. $1.39
JUMBO BOLOGNA . . . . lb. $1.29
MINCED HAM . . . . lb. $1.59
HAM & CHEESE . . . . lb. $1.79
PEPPER LOAF . . . . lb. $1.79
LITTLE LINK SAUSAGE . . . . lb. $1.49
OLD FASHION WIENERS . . . . lb. $1.79
ITALIAN SAUSAGE or BROTWURST . . . . 12-oz. Pkg. $1.29

LAMB SHOULDER CHOPS . . . . . lb. $1.39

CHOICE SHOULDER LAMB ROAST lb. $1.19

PORK CHOPS QUARTER LOIN . . lb. OR SMALL LEAN WHOLE PORK LOINS . . . lb. 99¢
NO CHARGE TO CUT INTO PORK CHOPS AND FREEZER WRAP

COUNTRY STYLE MEATY SPARE-RIBS . . . . lb. 99¢

LOIN END PORK LOIN ROAST . . . . lb. 99¢

FAMILY PACK EXTRA LEAN, CENTER CUT PORK CHOPS . . . . lb. $1.29

CELERY CRISP GREEN STALK . each 10¢

Carrots . . 2 Bags
Cabbage . . 2 Lbs.
GREEN Peppers . . 2 For
CELLO Onions . . 2 Bchs.
Radishes . 2 Bags
29¢

Cauliflower Ex. Large 12 Size Head 59¢

ONIONS SMALL YELLOW 3 Lb. Bag 49¢

GRAPEFRUIT INDIAN RIVER RED 7 For $1.00

PEARS BARTLETT 3 Lbs. $1.00

POTATOES All Purpose Reds 20 Lb. Bag $1.49

Perinatal care improves chances for mother, baby

SPRINGFIELD — Pregnancy and childbirth traditionally have been, at best, a gamble, and not all the women involved are given the same odds.

Many are wagering the highest stakes — their own lives and those of their unborn children. Until recently, women expected to lose "a tooth for each baby" and spoke casually of "having six and rising three." A woman's death in childbirth surprised no one; it was the risk she was expected to run.

With medical advances, the mortality rate among mothers has declined sharply. In Illinois in 1973, only 23 maternal deaths were reported — deaths which occurred during pregnancy, delivery, or within 90 days after childbirth, from some cause directly linked to the pregnancy.

At the same time, however, Illinois with all its outstanding medical facilities, research programs, hospitals and highly skilled personnel, racked up one of the lowest ratings among 50 states for its survival rate among newborns.

In 1972, the last year for which statistics are available, roughly 20 deaths occurred in each 1,000 live births, a staggering total which puts Illinois 40th among the 50 states.

Last spring, Gov. Daniel Walker announced that the state Department of Public Health would begin a campaign to reverse the trend by setting up a new perinatal program.

Now, several months later, things are beginning to roll on that program, and Dr. James Paulissen, who heads up the perinatal program, says the department hopes to see it beginning to function by Jan. 1.

In some areas, the program will merely be taking over well-established programs in Illinois. Since the '40s, the state has had a system of premature centers around the state, especially geared to handle the special needs of infants who come into the world before they are ready to cope with its challenges and threats.

Presently, the premature centers are located at Springfield, Peoria and East St. Louis. While their accomplishments have often been amazing, the present program has several drawbacks, says Dr. Paulissen. For one thing, the centers are too far apart. Even though specially equipped station wagons with incubators are available to transport the newborns, and in cases of real emergency the trauma system's helicopters are available, there is still a long distance between Waukegan and Peoria, and some of the little patients aren't able to wait.

Too, the premature centers deal with infants already on hand; the perinatal program will become interested in the future person at 20 weeks of gestation and retain that interest until the newborn infant is 28 days old.

Obviously, this early period is going to involve the mother as well, and expanded care for "high risk" mothers is also part of the perinatal program.

As a first step toward setting up the program, standards for a perinatal center were adopted, and circulated among Illinois hospitals. Approximately 20 of these indicated interest in being part of the program and were asked to provide detailed information about their present facilities and capabilities.

Standards set for participation are so high, Dr. Paulissen said, that there is not a hospital in the state which could qualify outright at this time, though some are "quite close" he said.

Among the requirements will be a provision that the center must offer an "outreach" educational program, and must provide consultation for any hospital in the area it serves. Perinatal centers will also be required to have an affiliation with a medical school — a proviso that may raise difficulties in locating a southern Illinois center in the St. Louis-E. St. Louis area.

An initial appropriation of $2.5 million has been made to set the program in operation, including the continued financing of the existing premature centers until they can be incorporated into the perinatal setup.

One of the first aims of the new program will be to identify the prospective problem before it occurs, that is, to identify the "high risk" mother. These, says Dr. Paulissen, include women over 35 having their first child; mothers who have previously miscarried; prospective mothers who have identified medical problems of their own, like heart or kidney diseases; expectant mothers who are 15 years and under, and mothers who already have had four or five children. In this latter class, he said, the risk goes up with each subsequent pregnancy, so the woman expecting her eighth or ninth child is statistically a much higher risk patient than the woman expecting her second or third.

Not all expectant mothers in the "high risk" category will be expected to go to a perinatal center if trouble is anticipated, Dr. Paulissen stressed. In many cases, this would cause severe hardship since the pregnant woman might have to leave her home and other small children a week or more before her new baby is due, in order to be sure she is there when the time comes. Instead, he said, in many cases there will be comparatively simple things which can be done at her local hospital, such as making arrangements to keep the infant's temperature from dropping.

In some cases, however, where serious difficulties such as blood exchanges, can be seen ahead of time, the prospective mother may be urged to enter the perinatal center to deliver her baby, where sophisticated equipment and highly trained personnel will be on hand.

Growth of the perinatal concept of medical care, Dr. Paulissen said, is leading to expanding areas of medical specialization already, with the emergence of "neonatologists" and "perinatal obstetricians" who will be specialists among the specialists.

Comparable approaches have been tried in other nations, he said, with admirable results. The lowest infant mortality rates in the world are in the Scandinavian countries and the Low Countries, where maternal and child health programs are well established. An experimental program now being conducted in Canada, he said, requires each pregnancy to be registered as soon as it is determined, and the mother and the development of her child then come under such a comprehensive health plan. He stressed, however, he was not advocating such a program in Illinois, or anywhere in the United States.

Under the perinatal program, more attention will be paid to the baby, checking before its birth for possible problems, and monitoring it far more closely after birth.

Presently, once the baby is born, he said, it frequently is just put into a crib and medical attention focused on the mother, with the baby "sort of forgotten over there" for a while. At this critical stage, serious difficulties might go unnoticed, he said. In the new concept, some of the delivery room staff will occupy themselves with the newborn infant, checking for temperature, blood sugar levels and other medical signposts which can signal developing problems.

The newborn infant will also be taken to a "recovery room" nursery for six to 24 hours, after which it will either be removed to the general nursery with other well infants, or will be transferred to a "high risk" nursery where special equipment, techniques and personnel are on hand for intensive care of the baby.

DEN LEADER OF THE YEAR awards were presented to, from left, Mrs. Annette Furtwengler, Pack 40, Highland; Mrs. Rose Lawrence, Pack 21 of Madison, and Mrs. Yvonne Fosnock, Pack 80 of State Park. Mrs. Phyllis Brusatti of Granite City, chairman of the Cahokia Mound Council Cub Scout Activities committee, far right, made the presentation at a special tea at the First Granite City National Bank.

GC Business Women to hear ERA status

Miss Annabel Woodring of Collinsville, program chairman for the Illinois Federation of Business and Professional Women's Clubs, will be guest speaker at the annual legislative dinner meeting of the Granite City BPW Club at 6:30 p.m. Wednesday at Charlie's Restaurant.

Miss Woodring's talk will focus on the Equal Rights Amendment and day care centers. Mrs. Vernice Wortman, a past president of the local club, will serve as dinner moderator.

Mrs. Edna Kohlbrecher, BPW legislative chairman, said all working women in the Quad-City area are invited to attend next week's dinner. Reservations may be made by calling 876-4595.

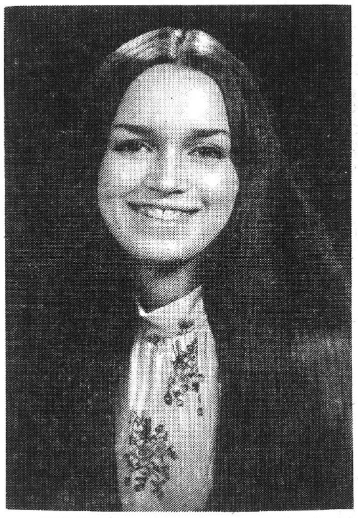

BRIDE-ELECT. Miss Melia C. Wofford, whose parents, Mr. and Mrs. Robert L. Wofford, 2215 Dewey Ave., are announcing her engagement to Patrolman David C. Rosenburg. A July 12 wedding is planned.

(Gravemann Photography)

Melia Wofford is engaged

Mr. and Mrs. Robert L. Wofford, 2215 Dewey Ave., are announcing the engagement and forthcoming wedding plans of their daughter, Miss Melia C. Wofford, and Patrolman David C. Rosenburg of the Granite City Police Department.

The bride-to-be is employed in the offices of Dr. M. Gerald Baggott. She is a graduate of Granite City High School and is attending Belleville Area College.

Her fiance also is a Granite City High School graduate and attends law enforcement classes at Belleville Area College.

Plans are being completed by the engaged couple for a wedding on July 12, to take place at Nameoki United Methodist Church.

Guild entertains at St. Peter

The Evening Guild met Monday at St. Peter Evangelical United Church of Christ fellowship hall and entertained Evening Guild members from St. John United Church of Christ.

Each group held separate business meetings. Mrs. Dorothea Kirksey presided over St. John guild meeting and Mrs. Ruth Ann Bartels conducted the host guild's session.

Mrs. Bartels reported a marriage enrichment retreat will be held at the DuBois Center on Nov. 3 and a chili supper and bake sale will take place from 4:30 to 7 p.m. on Nov. 16 in St. Peter's fellowship hall. Tickets are now available from guild members, she said.

Mrs. Bea Rittenhouse, Church Women United representative, announced used clothing is needed for the Nearly New Clothing Center. Anyone having usable items to donate may deposit them at Central Christian Church weekdays from 9 a.m. to noon.

World Community Day will be held Nov. 1 at Dewey Avenue United Methodist Church, Mrs. Rittenhouse said. She also conducted the Fellowship of the Least Coin service.

A musical program was presented by The New Life Trio from the First Assembly of God Church. Scott Buenger also entertained with a magic act.

Attending the event were 21 members and two guests, Mrs. Edna Buenger and Mrs. Phyllis Bellman, from St. Peter's Guild and 15 members representing St. John's Guild.

A Halloween theme was used in the table appointments by the hostesses, Mrs. Frieda Bennington, Mrs. Esther Ruth Zimmer and Mrs. Pat Malottki.

Fatima Circle elects

Our Lady of Fatima Circle of the Daughters of Isabella reelected Mrs. Marionrose Lambert regent at a meeting held at the Knights of Columbus Hall.

Chancellor Mary Horvat led the opening prayer and the pledge of allegiance. Reports were given by Mrs. Grace Range.

Other officers to serve for the year are Irma Manning, vice-regent; Pauline Messaros, treasurer; Fran Gruber, financial secretary; Helen Oberlin, recording secretary; Stephanie Ruzic, scribe; Mrs. Horvat, chancellor; Wilma Mance second guide; Augusta Munsterman, monitor; Martha Kozuszek, banner bearer; Ceil Mance, first guide; Berdell Goeller, inner guard; Josephine Knezevich, outer guard; and Vera Carey, Dorothy Hoedebeck and Grace Range, trustees.

A joint installation of officers of the seven circles in the Springfield diocese will be held on Oct. 27 at 2 p.m. at S. S. Peter and Paul Church, Collinsville.

Mrs. Manning was appointed to serve as chairman of the Christmas party.

Refreshments were served after the meeting by Mrs. Horvat, chairman, Emma Jakich, Lydia Duggan, Elizabeth Mehelic, Elvira Thurber, Theresa Schuler, Mary Uhercik, Dorothy Beck and Mayme Elmore.

The Nov. 7 meeting will start at 8 p.m. at the KC Hall.

Pi Eta plans holiday party

Plans for a Christmas party on Dec. 9 were completed at a business meeting of Pi Eta Chapter of Beta Sigma Phi Sorority held Monday evening in the home of Mrs. Donna Yehling, 1706 Garfield Ave.

Mrs. Jana Galiardi gave a report on the sorority's City Council meeting and a convention scheduled in the spring.

After the business session, Mrs. Sue Frazier hosted a jewelry party.

Others present were Beverly Bennett, Charlotte Charbonnier, Waneta Graham, Mary Anna Davis, Judy Onesky, Jan Noland, Mary Ruth Snelson and guests, Carol Relleke and Glenda Charbonnier.

Rainy Suez Club meets at Lee home

The Rainy Suez Club met Monday night in the home of Mrs. Pat Lee, 1610 Second St., Madison.

Games were played and prizes were presented to Lucille Broyles, Carol Broyles, Alene Graham and Evelyn Ferro.

Mrs. Lee served refreshments to the prize winners and to Mrs. Pat Petrosky, Mrs. Mary Allen and a guest, Mrs. Mary Tucker. Mrs. Allen invited the club to her home, 2459A State St., for its next meeting.

Gospel singing at two churches

A gospel singing program will be presented at 7:30 Saturday night at the Christ Gospel Church, 21st Street and Dewey Avenue, where the Rev. Donald Townsend is pastor.

The featured group will be "The Journeymen" from Decatur.

The same program will be repeated at 2:30 Sunday afternoon at Bethesda Baptist Church, 3000 Circle Drive, according to the minister, the Rev. Ralph Craycraft.

The public is invited to attend both performances.

Call . . .
FIJAN—MAERAS AGENCY
FOR YOUR INSURANCE NEEDS
419 MADISON AVE., MADISON, ILL.
877-1121 or 452-1127

CIONKO'S
Quality and Service at Reasonable Prices
29th & Madison Ave. Granite City
Prices Good thru Saturday, Oct. 12, 1974

Family Pack PORK STEAKS . . lb. 79¢
Grade 'A'—Whole FRYERS lb. 49¢

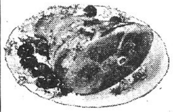

Circle Brand—6 to 7-lb. Avg. SHANK END HAMS . . . . lb. 69¢
BUTT END—5 to 6-lb. Avg. . . . lb. 79¢
CENTER CUT HAM SLICES . . . . lb. $1.59
MAYROSE SLICED BOLOGNA . . . . . lb. 99¢
MAYROSE WIENERS . . . . . . 1-lb. pkg. 89¢
HUNTER BACON . . . . 1-lb. pkg. $1.19

FRESH, LEAN GROUND BEEF 5-lb. Bags lb. 79¢

DEL MONTE PINEAPPLE-ORANGE or PINEAPPLE-GRAPEFRUIT DRINK . . . . 2 46-oz. cans 89¢

FROZEN FOOD BUYS
SNOW CROP ORANGE JUICE . . . . 3 6-oz. cans 89¢
GREEN GIANT NIBLET CORN IN BUTTER SAUCE 2 10-oz. pkgs. 79¢
BANQUET DINNERS CHICKEN, TURKEY, SALISBURY STEAK each 59¢

BETSY ROSS—16-oz. Loaves BREAD . . . . 3 for 99¢
SEALTEST—Reg. $1.29 ICE CREAM . . . . Half Gal. 99¢
NON-DAIRY COFFEE-MATE . . . . 16-oz. Jar 89¢
SHURFINE CUT BLUE LARGE GREEN BEANS . . . . . 2 16-oz. cans 69¢
SHURFINE WHOLE BEETS . . . . . 3 16-oz. cans 79¢
SHURFINE SAUERKRAUT . . . . . . 3 16-oz. cans 79¢
CONTADINA ROUND TOMATOES . . . . . . 3 14.5-oz. cans $1.00
CONTADINA TOMATO PASTE . . . . 2 12-oz. cans 89¢
SHURFINE SPAGHETTI . . . . 2 16-oz. cans 85¢
CHILI MAN CHILI . . . . 20-oz. can 65¢
SHURFINE SECTIONS OF GRAPEFRUIT . . . . . . 2 303 cans 79¢

California Fresh, Young, Tender BROCCOLI . . bch. 39¢
OCEAN SPRAY CRANBERRIES . . 2 pkgs. 79¢ USE 1—FREEZE 1
LOUISIANA SWEET POTATOES . . . . 5 lbs. $1.00
California Vine Ripened TOMATOES. . . . . 2 lbs. 89¢
New Crop Eckert JONATHAN APPLES . . . . 3 lb. bag 79¢

COUPON — Lady Scott FACIAL TISSUE each 39¢ — With This Coupon and $5.00 Purchase. This Coupon Good Only at Cionko's Market through Sat., Oct. 12, 1974
COUPON — Large Roll VIVA TOWELS each 49¢ — With This Coupon and $5.00 Purchase. This Coupon Good Only at Cionko's Market through Sat., Oct. 12, 1974
COUPON — Old Judge COFFEE 2-lb. Can $2.19 — With This Coupon and $5.00 Purchase. This Coupon Good Only at Cionko's Market through Sat., Oct. 12, 1974
COUPON — Solid AIRWICK 5-oz. Pkg. 49¢ — With This Coupon and $5.00 Purchase. This Coupon Good Only at Cionko's Market through Sat., Oct. 12, 1974

WE RESERVE THE RIGHT TO LIMIT

LONG HORN MEATS
3300 TERRACE LANE — 877-1104
• T-BONES • RIB EYE • SIRLOIN STRIP • GROUND SIRLOIN
INTRODUCTORY SPECIAL!
TO THE FIRST 100 CUSTOMERS OF YOUR LOCAL
"GRANITE CITY CAR WASH"
(BEHIND K-MART)
$ ONE DOLLAR OFF ANY OF OUR QUALITY CONVENIENCE PACKAGED STEAK PRODUCTS DELIVERED TO YOUR HOME . . .

Crewel, tole, art classes start

Adult programs to be offered by the Granite City Park District, starting next week, include tole painting, crewel embroidery, art (basic painting) and rug making. All classes will be held at the Nameoki Recreation Center, Amos and Franklin avenues.

Tole painting, which is increasing in popularity, teaches the art of decorating trays, glassware and similar objects. Sessions will be held Monday evenings from 7 to 9 p.m. o'clock beginning next week.

Participation is limited to 12 per class and registration will be accepted at the Wilson Park office. Individuals will furnish their own materials and a fee of $5 per person will be charged.

Crewel embroidery will be taught starting Oct. 17 and continuing for six weeks each Thursday. Enrollment will be restricted to 20 to 25 persons and participants will be asked to supply their own materials. Further information may be obtained and registrations are being accepted at the Wilson Park office.

Basic painting will be offered beginning Wednesday in Room 3 at the Nameoki Recreation Center from 7 to 9 p.m. The course, lasting for an 8-week period, will focus on colors, texture and perspective with students painting three different compositions.

A $10 fee will be charged and those taking part are required to purchase their own supplies. Advanced registration at the Wilson Park office is necessary.

An old German method of rug making, using old woolen scraps, will be instructed in a six-week course starting Monday. The class will be limited to 20 persons and the instruction is free, with participants only asked to purchase materials.

Harold Brown, park district superintendent, said prospective students in all classes for which a fee is charged are required to register at the Wilson Park office in advance of entering a class session.

Mrs. Herman marks 85th year

Mrs. Carrie M. Herman was honored this week at a surprise party in observance of her 85th birthday at the Anchorage Homes Recreation Center.

The open house event was hosted by Mr. and Mrs. H. R. Prewett, a son-in-law and daughter, Mr. and Mrs. W. G. Herman of Eureka, Mo., a son and daughter-in-law; and grandchildren, Mr. and Mrs. James J. Bucatch, Miss Jolene Prewett and Mr. and Mrs. Ron Dunbar of Alton.

Many gifts were presented to the guest of honor during the afternoon.

A buffet supper was served to Jamie and Jason Bucatach, Miss Betty Bucatch, Mesdames Anna Bucatch, Sophia Young, Catherine Dimitroff, Lena Scher, Eva Shearer, Anna Dowdy, Alice Luckert, Alice Nonn, Berniece Steele, Elvira Reeves, Millie Prewett, Louise Daniels, Nellie Herman, Dottie Boyer and Dina Boyer.

Mr. and Mrs. Kenny Knox, Mr. and Mrs. Bill Herman, Mr. and Mrs. Ray Potillo, Mr. and Mrs. Charles Herman, Mr. and Mrs. Francis Herman and Debbie Herman, Mr. and Mrs. Herb Hornberger, all of Granite City.

Out-of-town guests were: Lisa and Mark Dunbar, Alton; Mr. and Mrs. Eugene Kloster and family and Mrs. Margaret Beasly, Maryville; Mr. and Mrs. Bob Atchinson and Mrs. Nadine Lowe, Frankston, Ind.; Mr. and Mrs. Leroy Daniel, Mr. and Mrs. Charles Davis and Kristin and Justin Davis, Sorento, Ill.; Mr. and Mrs. James Guiliacci and family Decatur; Mr. and Mrs. Robert M. Schultz, Denise, Kirsten and Kristen Schultz, Topeka, Kan.; Mr. and Mrs. Bill Atchison, Bethalto; and Mr. and Mrs. Melvin Potillo of Cape Girardeau, Mo.

Central Christian seminar

"A Celebration of Life and Breath" seminar, led by Dr. Clyde Reid, will be held by Central Christian Church (Disciples of Christ), 2020 Johnson Road, Saturday.

The seminar will be held at the Religious Center of Southern Illinois University at Edwardsville, beginning at 10 a.m. and closing at 6 p.m., it was announced by Dr. L. Jim Anthis, minister.

Dr. Reid, author of eight books, group leader, and director of the Center of New Beginnings, in Denver, Colo., will conduct the seminar, using his very book, Celebrate The Temporary, as background.

Using non-threatening learning techniques, he will help each participant to stretch and breathe, affirming themselves as feeling persons and experience the world through their senses, Dr. Anthis said.

The registration fee for the all-day program is $7.50, and each person is requested to bring a sack lunch. Additional information may be obtained from the office of Dr. Anthis at the Central Christian Church, phone 876-0532.

Class hears gospel singing

A program of gospel singing was featured at a meeting of the Harmony Class of Niedringhaus United Methodist Church during the weekend.

Jay Corbitt opened the program by singing the Lord's Prayer. Other religious songs were sung by Miss Mary Patterson, Mrs. Betty Patterson and Corbitt, accompanied at the piano by Mrs. Ruby Hoffman.

Harold Lynn presided at the meeting held in Wesley Hall. The hosts were Mr. and Mrs. Edgar Paddock and Mrs. Ruby Corbitt.

Guests attending were Mrs. Velma Freeman of Dresden, Tenn., Mesdames Myra Grote, Mina Duggins, Ruth Hassler and Ruby Hartline.

Members present included Dale Carper, Mr. and Mrs. John Hutton, Mr. and Mrs. Charles Reimers, Mr. and Mrs. Harold Lynn, Mr. and Mrs. Fred Stitch, Mr. and Mrs. Bob Richardson, Mr. and Mrs. Clyde Myers, Mr. and Mrs. Milford Hahn, John Lerch and Mr. and Mrs. Waldo Frohardt.

Reeb's Dairy
1537 JOHNSON RD.

"WE'RE OUT TO GET YOUR BUSINESS"

REEB'S HOMO. MILK ...... Half Gal. 59¢ ea. 2 for $1.15
REEB'S 2% MILK .... Half Gal. 57¢ ea. 2 for $1.09
MILLSTADT BUTTER .... lb. 79¢
PLUS DEPOSIT MR. PIBB .... 8 16-oz. bots. 79¢

PRICES GOOD THRU SUN., OCT. 13TH
HOURS: Monday thru Friday—10 A.M. til 10 P.M. Saturday and Sunday—9 A.M. til 10 P.M.
1537 JOHNSON ROAD

Farm Fresh
MILK STORE

"WHERE THE GOODNESS IS"

3715 NAMEOKI RD. — *Len & Lynn*
2928 NAMEOKI RD. — *Bud & Holly*

OPEN 7 DAYS A WEEK
WEEKDAYS 9 A.M. to 10 P.M. SUNDAYS 10 A.M. to 10 P.M.

DAIRY SPECIALS

FARM FRESH HALF 'n HALF .... Pint 35¢

REG. or DIET DR. PEPPER 8 16-oz. Btl. Ctn. 95¢ PLUS DEPOSIT

GRADE "AA" LARGE EGGS doz. 69¢

R. B. RICE'S SPECIAL

BACON ...... lb. 99¢
SAUSAGE .... 1-lb. Roll 89¢
CHILI ...... lb. 89¢
WIENERS .... 12-oz. Pkg. 59¢

DRESSEL'S CINNAMON PULL-APARTS 12½-oz. Pkg. 99¢

GOLDEN BAKE & 3-STAR BREAD 4 1-lb. Loaves $1.00

CARL BUDDIG READY-TO-EAT-MEATS .... 3-oz. Pkg. 49¢
BEEF—PASTRAMI—TURKEY—CORNED BEEF—HAM

YOUR CONVENIENCE — OUR PLEASURE
PRICES GOOD THURS., FRI., SAT., OCT. 10, 11, 12

You Could Be the Winner of..

THIS WEEK'S BANKROLL $1500
COME IN AND MAKE SURE YOUR CARD IS PUNCHED WEEKLY

Viviano's TOM-BOY
No. 1 GASLIGHT PLAZA — 4000 PONTOON ROAD

Take Advantage of these prices on Viviano's U.S.D.A. Choice Beef and stock up!

LEAN FLAVORFUL Ground BEEF Family Pack ...... lb. 75¢

U.S.D.A. CHOICE BONELESS SIRLOIN TIP, RUMP ROAST or SIRLOIN STEAK .... lb. $1.39

16-oz. TOM-BOY BREAD 4 for $1

TOM-BOY SOUPS
CREAM OF MUSHROOM
VEGETARIAN VEGETABLE
CHICKEN NOODLE — VEGETABLE
5 cans for $1.00

IN OUR DELI
KREY AC Sliced Bologna. 1-lb. or More lb. 79¢
BAR-B-QUED Split Broilers .. ½ 79¢
1-LB. OR MORE Boiled Ham $1.49

U.S.D.A. CHOICE PORTERHOUSE STEAK ... lb. $1.69
U.S.D.A. CHOICE T-BONE STEAK .... lb. $1.59
U.S.D.A. CHOICE ROUND STEAK .... lb. $1.39
U.S.D.A. CHOICE FAMILY STEAK .... lb. $1.59
LEAN BONELESS STEW BEEF .... lb. $1.29
TENDER LEAN CUBE STEAK .... lb. $1.69

U.S.D.A. CHOICE Boneless Pot Roast lb. $1.19

Chef Cheese Pizza Mix .... 15.3-oz. 69¢
Joyful Tomatoes .... 10-oz. 4/89¢
Joy Liquid Detergent 10c O.L. .... 22-oz. 49¢
Kleenex Towels .... Jumbo Size 2/89¢
Handi Wrap Bonus Size .... 400-ft. 69¢
Heinz Ketchup .... 20-oz. 49¢
Pevely Dips. .... 8-oz. 35¢

OLD MILWAUKEE BEER 12 12-oz. Cans $1.99

BANQUET FRIED CHICKEN ... 2-lb. Box $1.89
BANQUET BUFFET SUPPERS .. $1.19
BANQUET SLICED BEEF $1.49
BANQUET COOKING BAGS .... 3 pkgs. for $1

PACKET HOMO MILK . . . Gallon $1.15
WITH PURCHASE OF $5.00 OR MORE

Tom-Boy Sliced American-Pimento .... 8-oz. 59¢
Banquet Dinners (Except Ham-Beef-Haddock) .... 11-oz. 49¢
Flav-R-Pac Orange Juice ..... 6-oz. 5/$1.00
Kraft Pizza .... each 59¢
West Pac French Fries .... 32-oz. 65¢

HARRISON LARGE EGGS doz. 69¢

PRODUCE — THE FINEST AND LARGEST SELECTION OF FRESH FRUITS AND VEGETABLES ... ANYWHERE!!

GREEN GIANT FROZEN VEGETABLES — Niblets Btr. Sce., Sweet Peas Btr. Sce., Leaf Spinach Btr. Sce., Niblets Crm. — 3 10-oz. Boxes $1

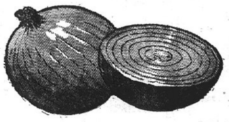

YELLOW ONIONS 3 lbs. for 39¢
CELLO CARROTS .... 2 1-lb. pkgs. 35¢
CELLO RADISHES AND GREEN ONIONS 2 for 33¢
CALIFORNIA LARGE GREEN PEPPERS 2 for 29¢
MICHIGAN JONATHAN APPLES 3 lbs. for 69¢
FLORIDA, RED or WHITE GRAPEFRUIT 5 lbs. for 99¢
RED POTATOES. 10 lbs. for 89¢

SEAGRAM'S 7-CROWN . Fifth $3.99

VIVIANO'S VENDOR COUPON — 1-LB. MANHATTAN COFFEE .... 99¢ — COUPON GOOD THRU TUESDAY, OCT. 15, 1974

VIVIANO'S VENDOR COUPON — HUNGRY JACK INSTANT POTATOES .... 32-oz. $1.39 — COUPON GOOD THRU TUESDAY, OCT. 15, 1974

VIVIANO'S VENDOR COUPON — 5-LBS. PILLSBURY FLOUR .... 69¢ — COUPON GOOD THRU TUESDAY, OCT. 15, 1974

VIVIANO'S VENDOR COUPON — 8-OZ. WOOLITE .... 69¢ — COUPON GOOD THRU TUESDAY, OCT. 15, 1974

VIVIANO'S VENDOR COUPON — GLAD, 150's SANDWICH BAGS .... 49¢ — COUPON GOOD THRU TUESDAY, OCT. 15, 1974

Vision program attracts 800

More than 800 persons participated in the joint Kiwanis-Jaycee service club's Save Our Sight (SOS) program, Kiwanis President Joseph Palovchik announced at the Monday evening Kiwanis Club meeting at Charlie's Restaurant.

According to a club spokesman, the program held at Coolidge Junior High School proved so successful that the two clubs intend to sponsor it again next year.

President Palovchik appointed the following committee chairmen; Wilhelm Verschuyl, inter-club; Allen Jesee, boys and girls, and Michael Toundas, public relations.

Members were reminded that there will be no meeting Monday evening as a joint installation of officers will be held Thursday evening at Charlie's Restaurant with the Breakfast Kiwanis club.

Tumbling, gym series starts

Classes in tumbling and gymnastics, sponsored by the Granite City Park District, will start Monday at the Nameoki Recreation Center, Amos and Franklin avenues.

Participation will be limited to 75 students per class. the program is geared to children in grades one through 12, and registration will be on a first-come, first-served basis.

Beginner classes are scheduled from 5 to 5:55 p.m. and from 6 to 6:55 p.m. Mondays and Thursdays; Intermediate classes from 7 to 7:55 p.m. and from 8 to 8:55 p.m. Mondays and Thursdays; and Advanced classes from 6 to 8 p.m. Wednesdays.

Barnett named vice-president

Phil Barnett, operator of Barnett's Tox-Eol Termite & Pest Control Co., has been appointed vice-president of the Southern Illinois Region of the Illinois Pest Control Association by Arthur Todeman the group's president.

The appointment was made at a fall meeting in Springfield, Ill., during the weekend.

Hospital Notes

Patients admitted to St. Elizabeth Hospital Tuesday, October 8, 1974.

Leann Swigert, 5, of 2540 Jerden; Kathryn Guika, 815 Washington, Madison; Betty Warfield, 22 Devonhill; Deborah Davis; 304 Hodge; Eric Lindsey, 5, of 4063 Bruene; Annette Miskelley, 1732 Ferguson; Pearl Weller, 705 Kirkpatrick; Earl Thompson, 405 Meredocia, Venice; Gary Sidwell, Cottage Hills; James Powell, Cahokia; Deana Allen, 13, of 2021 McCasland, Madison; Audrey Beier, Ferguson, Ill.

Thelma Tanner, 111, Brooklyn; Anita Guenter, 2904 Kirkpatrick; Julia Burke, 1943A Delmar; James King, 2312 W. 23rd; Marjorie Pratt, 3124 Wayne; Jacob Hogue, 1000 Grand, Madison; Esther Johnston, 713 Twenthsixth; Maxine Crabtree, 2217 Miracle; Laverne Kofahl, 2905 Dale; Floyd Wolff, Collinsville; Dale Wimberly, 2158 Adams; Judith Burt, 3115 Roger; Otha Montgomery, Edwardsville.

Rintha White, 709 Madison, Madison; Mary Isom, 2708 Kirkpatrick; Hattie Mae Jones, 211 Hill, Madison; Candace Chamerlain, 2465 Center; Lizzie Nelson, 1027 Douglas, Venice; Karla Davis, 14, of 2821 Sunset; George Capela, 2730 Iowa; Cindy Winchester, 2015 13th; Emma Schrage, Staunton, Ill.; Beverlee Dean, 1636A 23rd; Nancy Harrison, 61 Sand Road, Edwardsville.

HEAR
Virgil Graham
PREACHING
AT
SECOND BAPTIST CHURCH
2100 ILLINOIS AVE.
GRANITE CITY
OCT. 14 thru 20
7:30 EACH EVENING
B. E. DUTTON
PASTOR
GARY WIGGER
MUSIC DIRECTOR

Schnucks

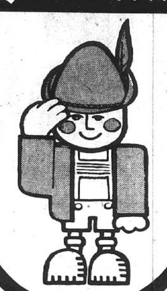

Schnucks

First with Lower Prices on

REGULAR OR DIET
Staff Soda .... 12-oz. Can 10¢
ONE CASE LIMIT (24)

PRAIRIE FARMS—FRESH
Butter QUARTERS .... Lb. Pkg. 59¢
WITH COUPON

ENRICHED
Gold Medal FLOUR .... 5 Lb. Bag 49¢
WITH COUPON & $7.50 OR MORE PURCHASE

MINUET—FROZEN—GRADE "A"
Orange Juice .... 6 6-oz. Cans 89¢
WITH COUPON & $7.50 OR MORE PURCHASE

MISS FRESH—ENRICHED
white bread
4 16-oz. Loaves $1.00

YOUNG'S—SHELLED
pecan halves
8-oz. Pkg. 88¢
"YOU SAVE 31 CENTS"

GREEN GIANT—BUTTER SAUCE
vegetables
3 10-oz. Pkgs. $1.00
NIBLET CORN — SWEET PEAS
CREAM CORN — LEAF SPINACH

SEALTEST—LIGHT 'N LIVELY
1% low fat milk
2 Half Gal. Cartons $1.19

CHUN KING—BI PAK—3 VARIETIES
chow mein .... 42-oz. Can .99
R&F—(YOU SAVE 14¢)
elbow macaroni .... 16-oz. Pkg. .39
RALSTON—WHEAT (15-oz.) OR (12-oz.)
corn chex .... 2 Pkgs. 1.00
WITH BORAX—(YOU SAVE 32¢)
fab detergent .... 49-oz. pkg. .79
HOUSEHOLD—(YOU SAVE 11¢)
purex bleach .... Gal. Bot. .56
FOR BABY
curity diapers .... Pkg. 1.69
30 CT. DAYTIME—24 CT. TODDLER

"NANCY ANNE"—DARK RYE BREAD
schwarz brot .... 16-oz. Loaf .69
"NANCY ANNE"—OLD FASHION CHEESE CAKE
kaese kuchen .... 16-oz. Size 1.29
"NANCY ANNE"—LIGHT RYE BREAD—HALF LOAF
roggen brot .... 20-oz. Loaf .65
OLD FASHION—"HAND MADE"—EGG TWIST BREAD
eier brot .... 16-oz. Loaf .69
POPPY AND SESAME SEED BREAD
weiss brot .... 16-oz. Loaf .59
"NANCY ANNE"—CRUMB COFFEE CAKE
streusel kuchen .... 16-oz. Size .98

MEADOW GOLD—VIVA
cottage cheese .... 24-oz. Ctn. .69
SOFT SPREAD
chiffon margarine .... 2 8-oz. Cups .59
SINGLE SLICES
borden american .... 12-oz. Pkg. .89
MANY FLAVORED—FROZEN
frezert dessert .... Half Gal. .89
NON DAIRY—COFFEE LIGHTENER
staff krem .... 16-oz. Jar .89
STAFF—PURE—FROZEN
grape juice .... 3 6-oz. Cans .89

SAVE $6.72
WITH THESE COUPONS

Schnucks FOOD TOWN — GC 750 — 31c
SAVE 31¢
MINUET
ORANGE JUICE
6 6-oz. Cans 89¢
Limit Six Cans With Coupon and $7.50 Or More Purchase Excluding Items Prohibited By Law
Coupon Expires Sat., Oct. 12, 1974
VALUABLE COUPON

Schnucks — GC 737 — 46c
SAVE 46¢
FLOUR
GOLD MEDAL
5 Lb. Bag 49¢
Limit One Bag With Coupon & $7.50 Or More Purchase Excluding Items Prohibited By Law. Coupon Expires Sat., Oct. 12, 1974
VALUABLE COUPON

Schnucks — GC 653 — 40c
SAVE 40¢
LIQUID
IVORY
32-oz. Bot. 69¢
Limit One Coupon Per Family
Coupon Expires Sat., Oct. 12, 1974
VALUABLE COUPON

Schnucks — GC 646 — 12c
SAVE 12¢
HUNGRY JACK
PANCAKE MIX
2 Lb. Pkg. 66¢
Limit One Coupon Per Family
Coupon Expires Sat., Oct. 12, 1974
VALUABLE COUPON

Schnucks — GC 711 — 30c
SAVE 30¢
PRAIRIE FARMS
BUTTER — QUARTERS
Lb. Pkg. 59¢
Limit One Coupon Per Family
Coupon Expires Sat., Oct. 12, 1974
VALUABLE COUPON

Schnucks — GC 638 — 37c
SAVE 37¢
MRS. BUTTERWORTHS
SYRUP
24-oz. Bot. 79¢
Limit One Coupon Per Family
Coupon Expires Sat., Oct. 12, 1974
VALUABLE COUPON

Schnucks — GC 604 — 81c
SAVE 81¢
COFFEE
OLD JUDGE
2 Lb. Can $1.89
Limit One Coupon Per Family
Coupon Expires Sat., Oct. 12, 1974
VALUABLE COUPON

Oktober Fest

U.S. Choice Grain Fed Beef

ABSOLUTELY NO CHANGE IN QUALITY!

U. S. CHOICE—BEEF CHUCK
Chuck Roast CENTER CUT .... Lb. 88¢
LEAN BEEF PATTIES—DELICIOUS—2 LB. PAK lb. 99¢

U. S. CHOICE—BEEF CHUCK
Arm Roast .... Lb. $1.09
U. S. CHOICE—BEEF ROUND RUMP ROAST lb. $1.19

U. S. CHOICE—BEEF ROUND—"CENTER CUT"
Round Steaks .... Lb. $1.39
U. S. CHOICE—BEEF RIB STEAK—LARGE END—lb. $1.39

U. S. CHOICE—BEEF LOIN
Sirloin Steak .... lb. $1.47
U. S. CHOICE—BEEF LOIN—T-BONE STEAKS lb. $1.57

HICKORY SMOKED—FULLY COOKED
shank ham
LARGE PORTION Lb. 57¢
LARGE BUTT PORTION lb. 67¢

HUNTER—MAYROSE OF KREY
skinless wieners
12-oz. Pkg. 65¢
LB. PKG. 85¢

WASHINGTON—RED OR GOLDEN
delicious apples
3 Lbs. $1.00
"EXTRA FANCY"

INDIAN RIVER—RED OR WHITE
grapefruit
4 for 69¢
"SEEDLESS"—40 SIZE

U.S. CHOICE—BEEF CHUCK
boneless pot roast ... Lb. 1.09
U.S. CHOICE—BEEF RIB—LARGE END
rib roast .... Lb. 1.35
U.S. CHOICE—BEEF ROUND HEEL
round pot roast ..... Lb. 1.39
U.S. CHOICE—BEEF ROUND
tip roast .... Lb. 1.59
U.S. CHOICE—BEEF ROUND—"BONELESS"
top round roast ..... Lb. 1.69
FRESH GROUND—6-LB. PAK
ground beef .... Lb. .88

HUNTER—MAYROSE—KREY—PIECE
a.c. braunschweiger ... Lb. .79
HUNTER—MAYROSE—KREY—BY THE PIECE
bologna .... Lb. .89
DUBUQUE—12 VARIETIES—VAC PAK
luncheon meats ..... 12-oz. Pkg. .89
BOOK PACK—SLICED—2 LB. PKG.—$2.38
hunter bacon ...... Lb. Pkg. 1.19
HUNTMASTER—CARVEMASTER—WHOLE
boneless hams ..... Lb. 1.19
BLUEBIRD—EXTRA LEAN—lb. $1.39
BANQUET—6 VARIETIES
cooking bags .... 4 5-oz. Pkgs. 1.00

SEALD SWEET—INDIAN RIVER—"100% PURE"
fresh orange juice ... Half Gal. .89
CAESAR SALAD FAVORITE
romaine lettuce...... Lb. .39
CALIFORNIA—NO WASTE—100% GOOD EATING
fresh broccoli ...... Large Bunch .59
U.S. NO. 1—GOLDEN—SWEET MEAT
sweet potatoes .... 3 Lbs. .59
MEDIUM SIZE—MILD
yellow onions ..... 3 Lbs. .59
FRESH
cranberries .... Lb. Bag .39

Prices Good Thru Sat., Oct. 12, 1974

Schnucks GC 620 21c
SAVE 21¢
POTATO CHIPS
CHIPOS
9½-oz. Pkg. 58¢
Limit One Coupon Per Family
Coupon Expires Sat., Oct. 12, 1974
VALUABLE COUPON

Schnucks GC 679 18c
SAVE 18¢
SARAN
WRAP
50-ft. Roll 28¢
Limit One Coupon Per Family
Coupon Expires Sat., Oct. 12, 1974
VALUABLE COUPON

Schnucks GC 729 72c
SAVE 72¢
FACIAL TISSUE
KLEENEX
4 200-ct. Pkgs. $1.00
Limit 4 Packages With Coupon & $7.50 Or More Purchase Excluding Items Prohibited By Law. Coupon Expires Sat., Oct. 12, 1974
VALUABLE COUPON

Schnucks GC 695 86c
SAVE 86¢
CLAIROL—HERBAL
SHAMPOO
12-oz. Bot. 99¢
3 VARIETIES
Limit One Coupon Per Family
Coupon Expires Sat., Oct. 12, 1974
VALUABLE COUPON

Schnucks GC 612 50c
SAVE 50¢
INSTANT
SANKA COFFEE
8-oz. $1.97
Limit One Coupon Per Family
Coupon Expires Sat., Oct. 12, 1974
VALUABLE COUPON

Schnucks GC 661 36c
SAVE 36¢
DIAL SOAP
3 5-oz. Bars 66¢
Limit One Coupon Per Family
Coupon Expires Sat., Oct. 12, 1974
VALUABLE COUPON

Schnucks GC 687 70c
SAVE 70¢
SURE
DEODORANT
14-oz. Can $1.29
REG. OR UNSCENTED
Limit One Coupon Per Family
Coupon Expires Sat., Oct. 12, 1974
VALUABLE COUPON

Schnucks GC 703 30c
SAVE 30¢
STAFF
PANTY HOSE
Pair 49¢
STYLE No. 948
Limit One Coupon Per Family
Coupon Expires Sat., Oct. 12, 1974
VALUABLE COUPON

MAVRAKOS
BROKEN—MILK
Chocolate
1st Pound . $2.59
2nd Pound . .10
2 Pounds Only $2.69
SPECIAL WHILE IT LASTS

Shower fetes Vicki McQuay

Miss Vickie McQuay was guest of honor at a bridal shower given during the weekend at the Croatian Home in Madison by her mother, Mrs. Victoria McQuay.

The hall was decorated in red and white, the colors to be used in the wedding. A white cloth covering the gift table was draped with red streamers and centered with a white satin and lace umbrella and a miniature bride and groom.

Guests were seated at tables decorated with basket centerpieces and vases of red floral print flowers, handmade by the bride-elect. Favors were small white wedding bells.

Miss McQuay was assited in opening her gifts by Mrs. Mary Ellen Thompson, her sister, and Irene and Millie Babic, the groom's sister, who will serve as wedding attendants.

A buffet luncheon was served following the games.

Guests present were Mrs. Ruth Babic, mother of the prospective groom; Mrs. Mary Yakubiak and Mrs. Geraldine Fisher, grandmothers of the bridal couple; Mesdames Lottie Wenc, Leona Toothill, Lorraine Rakowski, Pat Blake, Barbara Tanner, Carol Dixon, Ruthann Rakowski, Fannie Petras, Jean Petras, Wanda Schewe, Janice Ventura, Terry Wilgatek, Alberta Mikol, Vera Mikol, Florence Kierski, Dorothy Sanders, Marian Winkle, Kathy Ellis.

Mesdames Pat Zaruba, Josie Richardson, Dorothy Patton, Jackie Frizzell, Fran Janik, Jo Ann Petras, Barbara Miller, Loretta Fecurka, Nellie McBride, Janice Dittman, Verka Kroteff, Ann Kowalczyk, Paula Ballew, Brenda Narvaez, Karen Pusczek, Sharon Nappier, Carol Nolan, Elaine Grayson, Nancy Mullen, Rosemarie Moran, Shirley Rulo, Millie Ragaine, Donna Kagy, Sharon Shaffer, Agie Armstrong and Lois Hollenbeck.

Misses Kathy Rutkowski, Connie Piechocinski, Stella Gawlik, Mary Ann Toothill, Becky Mullen, Florence Petras, Helen Zelenka, Mary Ann Krawiecki, Michele Narvaez, Claire Tanner, Stephanie Petras, Kathy Rulo, Sandy Rulo and Paula Mikolaszuk.

Miss McQuay is the daughter of Mr. and Mrs. Charles McQuay, 1031 Iowa St., Madison. The prospective groom, Milan Babic, is now serving with the U. S. Army in Berlin, Germany. He is a son of Mr. and Mrs. Peter Babic, 1615 Fourth St., Madison.

Plans are being completed for a Nov. 16 wedding at St. Mary's Roman Catholic Church.

Baptist women view abuse film

A film on child abuse was shown during a meeting of the Mission groups of the Suburban Baptist Church Thursday night at the church, Maryville Road and St. Clair Avenue. The film was provided by Children and Family Services.

Refreshments were served and a centerpiece was presented to Mrs. Pat Lynn, a nurse from Children and Family Services who brought the film for the meeting.

Attending were Mesdames Georgetta Monical, Delores Smith, Mildred Coker, Florence Petrovich, Barbara McCaskey, Anita Harley, Sharon Purkey, Sue Wrostek, Ursula Cook, Ruby McFalls, Mary Charlton, Shirley Schwendemen, Edna Jackson, Judy Worley, Evelyn Mohorn, Prosha Monihan and Jean Fisher, president.

WANT ADS
GET RESULTS

LOSE WEIGHT THIS WEEK

Odrinex can help you become the slim, trim person you want to be. Because Odrinex contains the most effective reducing aid available without a prescription!

One tiny Odrinex tablet a half hour before meals suppresses your appetite - you eat less - down go the calories - down goes the weight! Odrinex has been used successfully by thousands all over the country for 16 years - it will work for YOU.

With the Odrinex Pan, clinically tested, you will eat sensibly - no starving - no special exercises. Safe and effective when taken as directed. You must lose ugly fat or your money will be refunded - no questions asked. Start today, get rid of excess fat and live longer with Odrinex.

Reese Drug Stores
Walgreen Agency Stores
Granite City, 1322 Niedringhaus 876-5858
Bellemore Village Shopping Center 451-7560
Reese Tri-Cor 877-5032
Madison, Third and Madison 877-0828

MR. AND MRS. DONALD DETERS, who were united in marriage at St. Margaret Mary Catholic Church. She is the former Miss Kathleen Roderick, a daughter of Mr. and Mrs. Richard Roderick, 55 Villa Drive.

Kathleen Roderick and Donald Deters are wed

Miss Kathleen Roderick, a daughter of Mr. and Mrs. Richard Roderick, 55 Villa Drive, became the bride of Donald L. Deters, son of Mr. and Mrs. Albert Deters, 1791 Fairfax St., Carlyle, Ill., on Spet. 14 at St. Margaret Mary Catholic Church.

The double ring ceremony was performed at noon by the Rev. Hugh P. Cassidy before an altar adorned with bouquets of white and yellow blossoms interspersed with greenery.

Escorted to the altar by her father, the former Miss Roderick wore a long white mira gown fashioned in an Empire silhouette.

Venise lace flowers masked the deep open neckline, the bodice and curvilinear waist. The long full sleeves were gathered tightly at the wrist into cuffs edged with a tiny lace trim.

The semi-full skirt draped into a full sweep train. She carried a cascade of white snow crystal pom pons, yellow Sweetheart roses, baby breath and camellia foliage.

Attending the bride were Miss Patricia Roderick, her sister and honor attendant, and Mrs. John Bozzardi, Mrs. William Wenthe and Mrs. Donald Tanase, bridesmaids.

They were gowned alike in A-line skirts of lime green plaid, flounced at the hem, and solid green bodices enhanced with plaid ruffles at the neckline. White cotton lace defined the waist. Each wore a plaid jacket with long sleeves.

Their bouquets were arrangements of white Elegance carnations, yellow snow crystal pom pons and baby breath.

William Wenthe served as best man. The groomsmen were Ken Waeltz and Roger and William Deters, brothers of the groom.

Seating the guests were Pat Shannon and David Dierks.

A reception was held at the Croatian Home in Madison. The rehearsal dinner was hosted by the bride's parents in their home.

After a wedding trip to Florida, the newly married couple is now residing in St. Louis.

The bride, a graduate of Granite City High School, is employed as a secretary at the First National Bank, St. Louis. Her husband is assistant vice-president at the same banking institution.

132 at district BPW conference

A total of 132 members and guests attended the fall district meeting of the Illinois Federation of Business and Professional Women's Clubs held this week at the Collinsville Holiday Inn.

The Belle East 21 Club was host for the afternoon event and Mrs. Lucille Schneider, District 14 chairman, presided.

Miss Frances Sutton, district membership chairman, addressed the group, commenting on the benefits offered through BPW membership to all working women. She said, "We must constantly rejuvenate ourselves or rust away, and we must keep up with new innovations and retain our enthusiasm."

Entertainment was provided by the Heathertones, a group of 30 officers' wives from Scott Air Force Base, Belleville, under the direction of Major Herman Vincent.

The spring district meeting was set for March 9 in Edwardsville.

1944 class reunion set Saturday night

The 30th reunion of the June 1944 graduating class at Granite City High School is set for Saturday night, according to Gene Ross, chairman.

The dinner dance will be held at 6:30 p.m. at the Granite City Army Installation. A total of 140 reservations has been received by the planning committee. Last minute reservations may be made by calling 877-4270, Ross announced.

DEE·LICIOUS BAKED GOODS
Friday & Saturday Features
FLAKED CHOCOLATE Chiffon Cake . . . . . . $3.25 Special Feature
Tender layers of chocolate chiffon cake with whipped French Butter Cream . . . Flaked Chocolate on top and sides. A real beauty and delicious to serve!
Candy Strudel . . . . $1.59 Special Feature
A strudel of rich, sweet dough . . . with a candy like nut filling . . . delicious for days . . . try a sample before you buy!
Also . . . Butterscatch Apple Coffee Cake . . . Danish Yum Yums . . . Danish Cherry Cheese Strudel . . . Cherry Custard Pie and Pumpkin and Coconut Cream Pie
MRS. SEIBOLD'S BAKE SHOP
Over Fifty Years in the Baking Industry
2241 Madison Ave.—Open Daily 6 A.M. to 6 P.M. Friday 'til 9 P.M.—876-1952
Bellemore Village—open Daily 7 A.M. to 9 P.M. 877-7163

SECOND BIG WEEK
Manager's Week Sale ...Look at the Savings!
SIRLOIN STEAK "Super Right" $1.45 Lb.
CHUCK ROAST Center Cut Bone In Lb. 69¢
Ground Chuck 3 Lbs. or More Lb. 99¢
T-Bone Steak Lb. $1.55
Boneless Bottom Round ROAST $1.39
A&P WEO WHERE ECONOMY ORIGINATES
COOKED HAM Full Shank Half 10 Lb. Avg. Lb. 65¢
Boneless Ham Krey Carve Master Lb. $1.29
FRESH FRYERS Fully Cut Up Lb. 59¢
4 Legged Fryers Lb. 63¢
GRADE 'A' TURKEYS 10-14 Lb. Avg. Lb. 49¢
Split Fryers For Broiling Lb. 63¢
PORK ROAST Fresh Picnic Lb. 59¢
PORK SAUSAGE Country Treat 1 lb. Roll 99¢ 2 Lb. $1.95
PORK STEAKS Whole Pork Butts Sliced into Steaks Lb. 89¢
BONELESS CHUCK ROAST Lb. 99
Ground Beef Pkg. of 3 Lbs. or More Lb. 83¢
Swiss Steak Arm Cut Bone In Lb. 99¢
Beef Rib Roast 1st Thru 4th Ribs Lb. $1.39
Pork Chops Quartered Pork Loin Lb. 98¢
Skinless Franks A&P Brand 1 Lb. Pkg. 79¢
Mayrose Franks or All Beef Franks 12 oz. Pkg. 69¢
Cooked and Peeled Shrimp 8 oz. Pkg. 99¢
GOLDEN BANANAS Lb. 19¢
CAMPBELL'S TOMATO SOUP 6 10 oz. Cans $1.00 SAVE 14¢
Hi-C FRUIT DRINKS 46-oz. Can 44¢
GREEN GIANT PEAS or Green Beans 3 16 oz. Cans 89¢ SAVE 10¢
NEW! MR. PIBB SODA 8 16-oz. Btls. 79¢ PLUS DEPOSIT
SAVE 70¢ EIGHT O'CLOCK FREEZE DRIED COFFEE 8 oz Jar $1.79 With Coupon
HYPOWER CHILI With Beans 2 15 oz. Cans 99 SAVE 27¢
BIG 24 Ounce APPLE PIE SAVE 20¢ Jane Parker Ea. 79¢ With Coupon
ANGEL FOOD CAKE SAVE 30¢ Jane Parker Ea. 59¢ With Coupon
WITH VALUABLE COUPON BELOW
JONATHAN APPLES or GOLDEN DELICIOUS 3 Lb. Bag 79¢
Honeydew Melow Melons Each 59¢
Grapefruit Red or White 7 Lbs. $1.00
New Crop Yams 3 Lbs. 59¢
New Yellow Onions 3 Lbs. 59¢
SAVE 10¢ KLEENEX TOWELS Jumbo Roll 39¢ With Coupon
SAVE 50¢ WINDSHIELD WASHER Gal. Jug 99¢ With Coupon
SAVE $5.03 WITH THESE COUPONS
VALUABLE COUPON 18 This Coupon Worth 20¢ Toward The Purchase of BANQUET FRIED CHICKEN 2 Lbs. $1.99
VALUABLE COUPON 20 This Coupon Worth 30¢ Toward The Purchase of Jane Parker ANGEL FOOD CAKE Each 59¢
VALUABLE COUPON 10 This Coupon Worth 10¢ Toward The Purchase of KLEENEX JUMBO TOWELS Each Roll 39¢
VALUABLE COUPON 4 This Coupon Worth 14¢ Toward The Purchase of A&P SPRAY STARCH 24 oz. Can 49¢
VALUABLE COUPON 8 This Coupon Worth 27¢ Toward The Purchase of PILLSBURY FLOUR 5 Lb. Bag 68¢
VALUABLE COUPON 5 This Coupon Worth 29¢ Toward The Purchase of ANN PAGE HAMBURGER MIXES 2 7 oz. Pkgs. 89¢
VALUABLE COUPON 19 This Coupon Worth 20¢ Toward The Purchase of Jane Parker APPLE PIE Each 79¢
VALUABLE COUPON 13 This Coupon Worth 60¢ Toward The Purchase of KLEEN & SHINE FLOOR WAX 15 oz. Can 99¢
VALUABLE COUPON 3 This Coupon Worth 10¢ Toward The Purchase of BUCWHEATS CEREAL 10 oz. Pkg. 48¢
VALUABLE COUPON 12 This Coupon Worth 13¢ Toward The Purchase of FINAL TOUCH FABRIC SOFTENER 33 oz. Btl. 77¢
VALUABLE COUPON 21 This Coupon Worth 70¢ Toward The Purchase of EIGHT O'CLOCK FREEZE DRIED COFFEE 8 oz. Jar $1.79
VALUABLE COUPON 14 This Coupon Worth 20¢ Toward The Purchase of LUX BAR SOAP 4 5 oz. Bars $1.20
VALUABLE COUPON 15 This Coupon Worth 40¢ Toward The Purchase of YUBAN INSTANT COFFEE 8 oz. Jar $1.89
VALUABLE COUPON 16 This Coupon Worth 35¢ Toward The Purchase of FOLGER'S COFFEE 2 Lb. Can $2.35
VALUABLE COUPON 17 This Coupon Worth 50¢ Toward The Purchase of WASH 'N CLEAN WINDSHIELD WASHER Gal. Btl. 99¢
VALUABLE COUPON 9 This Coupon Worth 25¢ Toward The Purchase of NINE LIVES CAT FOOD 5 6½ oz. Cans $1.00
VALUABLE COUPON 1 This Coupon Worth 30¢ Toward The Purchase of OLD JUDGE COFFEE 2 Lb. Can $2.40
Limit one coupon per family. Redeemable thru Sat., Oct. 12, 1974.
SAVE WITH THESE BONUS COUPONS
THANK YOU FOR SHOPPING WEO.
Prices effective thru Sat., Oct. 12th. Items offered for sale are not available to wholesalers or other retail dealers. Not responsible for typographical errors

BIG 71 ST

Anniversary Sale

We Give and REDEEM RAINBOW STAMPS

Schermer's

OPEN EVERY NITE 'TIL 9 P.M.

"The 1-STOP SUPERMARKET"
12th and MADISON AVE. MADISON

Last Thursday we ran a headline "Schermer's Tells It To You Straight"
We've been telling it like it is for 71 years now and we believe that this is the only way to go. We have a little "mystery" gift for you this week and we will be handing them out with each $10.00 purchase.

Leo and Avery

PORK CHOP SALE!!!

FIRST CUTS lb. 69¢

CENTER CUTS .... lb. 99¢

PORK RIBLETS 2 lbs. 99¢

30-lb. Box $12.99

LEAN, MEATY—2½-lb. Avg.
SPARERIBS . . lb. 79¢

SAUSAGE or BACON 'n EGGS SALE

Rath's Pure
HOT OR MILD PORK SAUSAGE
1-lb. Rolls
2 for 98¢

GRADE 'A' SMALL
EGGS
2 doz. 98¢

Belmont
SLICED BACON
2-lb. Pkg.
98¢

FRESHLY SLICED
BEEF LIVER . . lb. 69¢

SCHERMER'S WELCOMES FOOD STAMP CUSTOMERS — OFFICIAL USDA FOOD STAMP REDEMPTION STORE

$300 JACKPOT THIS WEEK

$500 WINNER
DALE HIGGINS
3253 Edgewood, Granite City

New Jackpot Time Saturday 5:30 P.M.
Listen for Broadcast on W.G.N.U.

FRESH
GROUND BEEF
IN 10-lb. PLASTIC BAGS
lb. 79¢

Large Size
CORNISH HENS .... each 79¢
CASE OF 12 . . . $9.39

HUNTER'S
CHITTERLINGS .... 10 lb. Pail $3.99

KREY'S BEST
SLICED BOLOGNA .... 1-lb. pkg. 89¢

KAHN'S—IN THE PIECE
BRAUNSCHWEIGER .... lb. 59¢

Cooked—Fish Shaped
FISH PORTIONS . . . 10 for $1.00
8¾-lb. Box . . . $3.89

SKINNED
JACK SALMON ...... lb. 59¢

Hunter's Thrifty Brand
WIENERS . . . . 12-oz. pkg. 59¢

CHEF'S BEST
COFFEE
ALL GRINDS
2-lb. Can
$1.79
WITH COUPON BELOW

Donald Duck Frozen
ORANGE JUICE
2 12-oz. cans 79¢

Land O' Lakes Sliced
AMERICAN CHEESE .... 8-oz. pkg. 69¢

CHEF'S BEST
COTTAGE CHEESE
Large or Small Curd 24-oz. Ctn. 75¢

Imperial
MARGARINE QUARTERS .... 1-lb. pkg. 69¢

Mountain Top Frozen
FRUIT PIES
- APPLE
- PEACH
- Rhubarb
- BLUEBERRY

37-oz. Pkg. $1.29
Reg. $1.79 Value

Select—Golden Ripe
BANANAS .... lb. 10¢

Homegrown Kieffer
PEARS 38-lb. box $6.99

California Honey Dew
Melons 2 Jumbo Size $1.00

Washington State
BARTLETT PEARS. 4 lbs. $1.00

Vine Ripened
TOMATOES ...... 4 lbs. $1.00

California
RED GRAPES ..... 3 lbs. 99¢

Homegrown
GREEN PEPPERS. . . 5 for 39¢

Extra Fancy
SWEET POTATOES . 4 lbs. 69¢

Caramel Covered
CANDIED APPLES . . 6 for $1.00

ILLINOIS APPLE SALE!
- RED DELICIOUS
- YELLOW DELICIOUS
- JONATHAN
- WINESAP

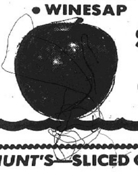

$4.99 Bushel
7 lb. bskt. 99¢

GOLD MEDAL
FLOUR
REGULAR
5 lb. Bag 79¢
WITH COUPON BELOW

BETTY CROCKER
Pie Crust Sticks
22-oz. pkg. 59¢
WITH COUPON BELOW

GENERAL MILLS
WHEATIES
18-oz. Box 59¢
WITH COUPON BELOW

CHICKEN OF THE SEA
LIGHT CHUNK TUNA
6½-oz. can 39¢
WITH COUPON BELOW

SENECA
LEMON JUICE .... 32-oz. Btl. 69¢

SENECA BARREL
APPLE SAUCE .... 46-oz. Jar $1.19

HELLMAN'S SPIN BLEND
SALAD DRESSING .... Qt. Jar 99¢

PURINA CHOICE MORSELS
CAT FOOD 6 FLAVORS 4 6-oz. pkgs. $1.00

CHAMPAGNE VELVET BEER
24 12-oz. Bottle Case PLUS DEP. $3.15
24 12-oz. Can Case $4.25
8 12-oz. Can Pack $1.49

PABST BLUE RIBBON BEER
12 12-oz. cans $2.29

PFEIFFER'S DRESSINGS
- FRENCH • RED WINE • ITALIAN
- 1000 ISLAND
- MIX OR MATCH •
3 8-oz. Btls. $1.00

HUNT'S—SLICED OR HALVES
PEACHES
IN HEAVY SYRUP
No. 2½ Can 59¢
24 Can Case $13.50

SCHERMER COUPON
L.U. 25
SAVE 70¢
CHEF'S BEST ALL GRINDS
COFFEE
2-lb. can $1.79
Limit 1 can with $5.00 purchase excluding liquor, beer, tobacco.
Expires Sat., 9 p.m., Oct. 12, 1974

SCHERMER COUPON
L.U. 26
SAVE 20¢
GOLD MEDAL REGULAR
FLOUR
5-lb. bag 79¢
Limit 1 bag with $2.50 purchase excluding liquor, beer, tobacco.
Expires Sat., 9 p.m., Oct. 12, 1974

SCHERMER COUPON
L.U. 29
SAVE 20¢
CHICKEN OF THE SEA LIGHT CHUNK
TUNA
6½-oz. can 39¢
Limit 1 can with $2.50 purchase excluding liquor, beer, tobacco.
Expires Sat., 9 p.m., Oct. 12, 1974

SCHERMER COUPON
L.U. 27
SAVE 19¢
GENERAL MILLS
WHEATIES
18-oz. box 59¢
Limit 1 box with $2.50 purchase excluding liquor, beer, tobacco.
Expires Sat., 9 p.m., Oct. 12, 1974

SCHERMER COUPON
L.U. 28
SAVE 22¢
BETTY CROCKER
PIE CRUST STICKS
22-oz. pkg. 59¢
Limit 1 pkg. with $1.50 purchase excluding liquor, beer, tobacco.
Expires Sat., 9 p.m., Oct. 12, 1974

GRANITE CITY BOARD of REALTORS

REALTOR Multiple Listing Service

REALTOR MEMBERS ARE PLEDGED TO A STRICT CODE OF BUSINESS ETHICS

16 OFFICES TO SERVE YOU WITH OVER 50 SALESPEOPLE AND OVER 300 LISTINGS

REALTOR Multiple Listing Service

MORRISS REALTY COMPANY

Call 876-4400

Our 71st Year

Real Estate Consultants

REALTOR Multiple Listing Service

3823 PONTOON RD. 5 room 2 bedroom carefree alum. sided ranch style home on 1 acre. Home features central air, stone fireplace in big living room, new built-in kitchen. Better hurry. Possible commercial property.

2236 LEE: Low interest loan may be assumed on this 5 room fully carpeted home. Auto. gas furnace, all window covering included in sale. Fast possession.

1303 GRANITE: 4 room modern frame with carport. Home neat & clean and owner will sell on contract for deed. $700.00 down. Payments $100.00 per month.

ATTENTION SELLERS: List your property with MORRISS REALTY CO. We have qualified purchasers waiting for 2 or 3 bedroom homes in any location. We afford you Fast, Competent and Professional Service. Call 876-4400 To List Your Property!

LOHMAN BLDG.: 21st & Grand. Prime investment property with 7 commercial tenants down and 6 tenants up. Tenants pays own utilities. Bldg. in good repair. Owner will sell on contract and carry balance at 7 per cent interest.

PROFESSIONAL OFFICE BLDG.: 2 bldgs. on 23rd St. just off Madison Ave. Rear bldg. has 6 room apartment over 3 car garage. Front bldg. is 2 story brick with full basement 1st floor extensively remodeled and could be doctors or lawyers office. Second floor consists of 6 room apartment. Owner will consider lease. Call For Details.

OFFICE PHONES
876-4400 — 451-7880
After 5
SALESMEN PHONES:
ART HOFF — 876-4461
BILL TURPENOFF — 876-5711

MORRISS REALTY CO.
1907 Edison Ave.

ROYCE REALTY

2862 Madison Ave.

REALTOR Multiple Listing Service

876-5050

Open Every Night 'til 8:00

OWNER LEAVING TOWN, must sell this very neat 3 B-R brick and frame home. Central air, fenced back yard, w-w carpeting, drapes, lots of closet space. $20,950. Loan assumption possible. Call for appt.

LARGE, BEAUTIFUL shaded estate. 3 B-R brick ranch with LR, DR, Kitchen, family room, full basement, 1½ baths, 2-car attached garage and large wood-burning fireplace. Quality throughout. Priced in the low Sixties.

LOW PRICE WILL SURPRISE you for this 3 B-R home in West Granite. Economical gas heat too. Partially finished basement, 2-car detached garage. Home in good shape.

A HOME YOU'LL BE PROUD TO OWN is No. 61 Carla Drive. 4 B-R brick split foyer. LR, DR, completely built-in kitchen, family room, recreation room and utility room. Central air, large double closets in each B-R, w-w carpeting, plus more. Price reduced to $38,500.

DIVIDEND PAYING REAL ESTATE. 2121 Cleveland. Just $13,950. $365 monthly income. Make money here.

JUST THE PLACE for your family to call home is this 3 B-R brick ranch w-attached 2-car garage, 1¾ baths, full finished basement on 80x150 lot. Loads of extras. R.R. No. 2. Call today.

STATELY 2 STORY BRICK RESIDENCE. In town location. 4 B-Rs, 1½ baths, central air, full partitioned basement, garage and carport-patio. Built-in kitchen, large dining room, utility room, living room, and spacious foyer. Bargain priced in the mid-twenties.

ROYCE REALTY
876-5050

Bernard Royce, Broker	797-0984
Ted Valencia	931-2634
John Martinez	797-0322

WHY RENT? WHEN YOU CAN OWN

REALTOR Multiple Listing Service

112 GRANVILLE: 4 room 2 BR modern frame cottage, gas heat, basement, on 80' lot. For sale as is. $4000. Only $500 down.

1713-15 STATE ST.: Brick duplex of 3 rooms each with ½ bath bath side, separate gas furnaces, partial basement. S P $6,900.

CLOSE TO ALL SCHOOLS: 4 room, 2 Br. older cottage with additional rooms in upper ½ story. Well insulated modern frame with new gas furnace in partial bsmt. First floor paneled, new roof, one wall of cabinets in kit. Garage, fenced yard. 2822 Marshall.

163 BRIARMOOR LN.: Vacant 3 Br modern frame. $18,000. FHA terms.

AT LAKE KAHO: near Mt. Olive. Good building lot, reasonable. Phone for details now!

LOTS FOR SALE ON BLUFFS: Choice residential restricted lots near SIU in Village of Glen Carbon. This subdivision contains many beautiful homes. You can buy your lot on time payments and build later. Phone for details. Glenwood Estates is expanding and another addition is available. Off 157 near 270.

IN WASHINGTON PARK: 3 room older frame cottage, partial bsmt., garage, on 85-ft. lot. 1211 North 48th. On city sewers. $3,300. Get your start here!

VETERANS: We will gladly help you obtain your eligibility certificate for use in buying your home. See us today!

FRANCIS E. JUDD
Broker
Bob McClew, Salesman

Judd Real Estate and Insurance
877-5542
2776 Madison Ave.

LEO PELEK REALTY

REALTORS M.L.S.

A HOUSE-SOLD WORD

876-1000

NEW LISTING: IMMEDIATE POSSESSION. No red tape. $2,400 moves you into this IMMACULATE and well maintained 3 bdrm ranch on edge of town. Loads of EXTRAS. $186 total monthly payment.

PRICED FOR QUICK SALE — OWNER TRANSFERED: 3 years old and better than NEW. 3 bdrm brick ranch close to NORTH high. 2 baths, finished bsmt. with 4th bdrm. 2 car garage . . . just TOO much to mention. 4720 BENNING is MUST to SEE.

V.A. APPROVED: NOTHING DOWN — $132 month, 2 bdrm alum sided bungalow with EXTRAS and garage. Full price $12,900.

TIRED OF RENTING? Check this 2 bdrm alum sided bungalow. Bsmt, garage and only $5950.

NEW LISTING — JUST BEAUTIFUL: An executive DREAM. 1800 sq. ft. of modern enjoyable living for the carefree and affordable. SPACIOUSNESS and CHARM featured thruout this 3 bdrm brick, 2½ baths, family room, 2 car garage . . . just too many EXTRA. Must SEE to appreciate.

NEW LISTING: Only $12,500 and HARD to BEAT. 2 b drm frame on edge of town. Richly CARPETED and IMMACULATE. Heated 2 car garage and MORE. $400 down, $123 mo.

TRY YOUR TERMS: G.I. NOTHING down . . . FHA $600 down. 3 bdrm ranch that's VALUE PACKED at $16,500. Attached garage PLUS host of EXTRA.

HANDYMANS PLEASURE: Older bdrm frame wants personal touch. Bsmt, gas furnace, garage and only $7,000.

LEO PELEK — BROKER
THE NAME IN REAL ESTATE

LEO PELEK REALTY
A HOUSE-SOLD WORD
2775 MADISON AVE.
876-1000

JOHN KREKOVICH REALTY

BE PROUD OF AMERICA — WE ARE

876-2323 876-2324
2707 MADISON

$43,900 — NEW 3 B-R HOME, full carpet, 2 baths, complete built in kitchen, fireplace in family rm., 2 car garage, full basement. 10 per cent down — Financing Available!

COMMERCIAL & APARTMENTS — 2 story brick building, clean as a new born baby's toe nails — First Offering. $12,950.

HAVE YOU NOTICED

Those Going "THE AMERICAN WAY"

OFFER AFTER YOU SEE THIS 3 B-R brick, 2¼ baths, spacious living rm. with beautiful fireplace, formal dining rm., full basement, 2 car garage, ¾ acre of land. Fantastic Swimming Pool. WOW!

BEST OFFER MAY BE APPROVED for this 2,200 sq. ft. brick home, located on a prize corner lot. 3 B-R's, dining rm., family rm., fireplace, basement, 2 car garage. To "Replace" it — $65,000 — "TO BUY IT" — Less Than $50,000.

2305 E. 25TH — FINE 2 B-R home, basement, cent. air, new wiring, furnace, PLUS extras for you at only $12,900.

$24,950 — GIVES YOU THIS charming 3 B-R brick, full carpet, perfect kitchen, finished rathskeller, walk out sundeck. First offering on edge of town. Loan May Be Assumed!

Buy - Sell - Trade
"THE AMERICAN WAY"
with
"The Real Estaters"
John Krekovich 876-2323
Dwight Wade . . 876-2324

REALTOR M.L.S. MEMBER

JOHN SOBOL REALTY

2124 Pontoon Road
451-7431
CUSTOMER HOURS: 9 A.M. to 8 P.M. Except Sunday

NEW LISTING! West Granite. CUTE & CAREFREE. 4 room modern alum. ranch. Big pretty lot. Cozy as ever. Beats a mobile home for retirees or small family. 2421 Ohio is priced OK. Go see.

NEW LISTING! 2 or 3 bdrm., bsmt., 2 large sun porches, 2 car garage, large lot. ONLY $17,950.

SAVE! SAVE! SAVE! 1712 KENNEDY DRIVE. Granite City Schools. New 3 bdrm. brick, full bsmt., garage. ONLY $19,500. FHA or GI. LOW money down!

201 BAUR LANE. 5 LARGE ROOMS, 2 bdrm. brick, oversize garage. 2½ level acres, big orchard. Perfect for pre-retirees. Priced mid forties.

2724 STRATFORD. Large 3 bdrm. brick ranch (1450 sq. ft.) plus bsmt. and garage. Large family room, central air, fenced corner lot. Parkview School. Will trade. $32,500.

212 BRIARWOOD. ABSOLUTELY PERFECT 3 bdrm. brick. Kitchen, family room, patio, large bdrms., FINISHED basement, central air, carport, fenced yard. Believable $23,950. GI $245 per mo. complete, no $$ down.

3119 PRINCETON in Lueders Park Estates. Pretty split foyer on corner lot. Many expensive extras. Shag carpeting, family room, log burning fireplace, DINING ROOM, large 2 car garage. Call to hear about all the fine features in this home.

LARGE FAMILY HOME. 4 bdrm., 1½ story near South Sr. High, gas heat, air, bsmt., room galore, near it all and only $15,950!! See for yourself. 3021 MYRTLE.

No. 25 FOUNTAINBLEU. 5 room, 3 bdrm. brick, 1½ baths, large EAT-IN kitchen, full bsmt., garage, $19,750.

GOOD SIZE 3 bdrm., Nameoki School. Lots of carpeting and paneling. $145 mo. includes taxes and insurance. MOVE FAST.

Jim Atkins	931-3708
Jim Honnoll	931-4788
John Sobol	451-7432

Reinhardt Agency

877-0613
1933 Edison
REALTORS

REALTOR Multiple Listing Service

CLEAN & NEAT 3 bedroom brick home with bilt-in kitchen, 1½ baths, central air conditioning, attached garage, awnings, fenced yard, in a quiet neighborhood. Priced to sell at only $27,500. 2509 Angela Drive.

LOCATION ! ! A very pretty 3 bedroom brick home in a wonderful area. Finished basement. Gas heat. Central air conditioning. Attached garage. Exceptionally clean. 1612 Garfield Ave.

INCOME PROPERTY that will pay for itself! 2 houses on one lot. Both in very good condition. A good convenient, close-in location and handy to bus line. 2307 Lincoln Avenue.

GOOD LOOKING. Nice and clean 2 bedroom frame home with aluminum siding, basement, gas heat and 2 car garage. Priced right at only $13,500. 2456 Illinois Ave.

WELL KEPT and very clean 4 room frame home. Central air conditioning and gas heat, w-w carpeting too. Handy to bus line. Priced to sell at $10,900. 2215 East 25th St.

CUTE 4 room frame home in Madison. 2 bedrooms. Rooms all paneled. New exterior siding. Basement. Gas heat. Priced to sell at $7,750. VA loan can be assumed. Call for information on 819 Iowa Ave.

PRICE REDUCED! Corner lot location. 5 room, 2 bedroom frame home with basement, gas heat, and garage, plus a 20x30 frame building on rear with many uses. 2830 Buxton Ave.

VERY GOOD INCOME property. 4 room apartment down, 5 room apartment up, plus 2 room efficiency apartment. 2 car garage. Good brick construction. Gas heat. Fine neighborhood. Call for details on 2509 State St.

Reinhardt Agency

BOB BARTON REALTY

4741 Maryville Rd.
931-6200

SO-O-O-O CONVENIENT — To schools and shopping, yet privacy on one full acre of richly shrubbed land. 4 bedrooms, living room, dining room, kitchen, den with fireplace, family room, utility, and 2 full baths.

YOUR SEARCH FOR SPACE will end once you see this home with 4 bedrooms. This 3 year old split has a full basement on a lot size of 50x150, new carpeting, completely remodeled.

GETTING READY TO BUILD YOUR HOME NEXT SPRING? Buy your lot now to start you on your way! We have three building lots available. No. 5 Westmoreland Drive, No. 6 Westmoreland Drive, and also No. 85 Snowbird Lane. Call today for more information!!!

IDEAL BRICK COMMERCIAL BUILDING!!! Could be your new office. Located in downtown Granite City.

"ONLY $21,000 BUYS ALL THIS!" A three bedroom brick ranch with living room, kitchen, bath and a full basement on a lot size 70x120. Now's the time to buy your new home!!!

FHA OR VA LOAN AVAILABLE! A three bedroom brick ranch has living room, kitchen, bath and a 12x24 family room on a 70x130 lot size. Enough room for you and your family.

WE HAVE JUST THE HOME FOR A HANDY MAN. With just a little work on the inside and outside this home could look new again! 3 bedroom, brick ranch, with living room, kitchen, bath and full basement!

CLOSE TO SCHOOLS, CHURCHES & SHOPPING!!! A 2 bedroom frame with living room, dining room, kitchen, bath and full basement. Plus a rear upstairs apartment consisting of 3 bedrooms, living room, dining room, kitchen and bath over a shop of 1360 sq. ft. on the ground level.

TO BETTER SERVE YOU
SALES STAFF

Ruby Arnette	877-5187
Bob Barton (broker)	931-5221
Steven Bristol	876-8067

KAEGEL

"The 'Key' For All Your Real Estate and Insurance Needs"
2721 Madison Ave.
Call 452-1125

DID YOU NOTICE OUR NEW ADDRESS ?

NEW COMMERCIAL LISTING — Close to intersection of Nameoki Rd. and E. 23rd Street. Formerly an auto car wash, but easily could be converted. 1868 sq. ft. masonry bldg. on a 110'x150' blacktop lot.

F.H.A. — 2815 MADISON AVE. — 5 room frame with full bsmt. and one car detached garage. Neat and clean.

2908 WILLOW — 3 BR frame with attached garage, central air, new furnace, fully carpeted. Fenced back yard with brick patio.

23XX EMERT: 70' Frontage lot waiting for you. Home Builders THIS is one of the few remaining lots in Dream Villa Subdivision. City sewers will be ready when you are.

9.35 ACRES adjacent to City Limits. Located behind Lexington Subdivision off Maryville Rd. All utilities to property line.

CARDINAL ACRES — Out by the Bluffs. Approx. 1 acre of land and a large 3 bedroom home with full bsmt. & 2 car garage.

Ray Kaegel — Broker
Mick Warford 343-4040
Carl Miller — Bob Warford

ANDERSON REALTY

NEW LISTING: Over 1600 sq. ft. of country living in this 3 BR, LR, DR and Kitchen Home. Alum. sided, 2 baths, cent. air, 2-car garage and approx. 100' x 250' lot. Better call now on this edge of towner — $24,900.

JUST LISTED: Frame home with 3 good size bedrooms, big living room and kitchen, att. garage. Has cyclone fenced yard, 15 feet of nice wood cabinets, carpeting and other extras. Edge of town with nice size lot — $18,500.

ASSUME 6½ PER CENT LOAN: Brick home with 3 BR, KT, DR comb. and living room. Carpeting, cove and swirl ceiling, att. plastered garage, cent. air, cyclone fenced yard, 1 block from 8 acre playground and 2 blocks from Grade Schools. Call Satch — $21,000.

WE NEED YOUR HOME TO SELL. CALL BILL OR SATCH FOR A FREE ESTIMATE OF THE MARKET VALUE OF YOUR HOME.

— THESE HOMES SOLD RECENTLY —

2917 Maryville Rd	$18,950
Box 805 Rt. 2	$30,000
Route 2	$31,500
2711 E. 24th	$15,000
4870 Warnock	$22,750
116 Springfield	$24,000

Bill Anderson, Broker
4925 Maryville Rd.
931-6400 — 931-6401
"Satch" Page . . . 931-0054

STEELE-KUNNEMANN

Call . . . 876-0252
1318 Niedringhaus
After Hours
Call 876-2556

REALTOR Multiple Listing Service

NEW LISTING — Nice 3 bedroom home. Large kitchen, screened patio, brick bar-b-q pit, basement, gas furnace, alum storms and awnings, garage with workshop, carport, chain link fenced yard. A bargain at $13,500.

HANDY MAN SPECIAL this 7 room home in need of repair. Has FWA furnace, basement, 3 car garage, corner lot. Will sell contract for deed to qualified party. Only $3995.

EXECUTIVE TYPE LUXURY HOME — Almost new spacious executive type brick ranch home with rear walkout level and swimming pool. Has 3 bedrooms and den, dining room, 2½ baths, 2 fireplaces, 2 full kitchens, huge family room, brick lined patio, luxurious carpeting throughout and numerous other fine features. Over 3,000 sq. ft. of living area. Could not be replaced for $60,000. A terrific buy at $54,950. On Meridian Road, near Country Club. Call 876-0252 for appt.!

BRAND NEW: 3 bedroom, 2½ bath 2 story home with large family room, dining room, w-w carpeting, built-in kitchen, patio, 2 car garage, central air. All this and more for just 34,500. Compare and you will buy. Located on Hill Top Lot in Hickory Hill, South of Edwardsville.

3 CHOICE LOTS on Mockingbird Lane. Only $3950 each. Financing Available!

CHOICE HOMESITES . . . on the bluffs, $4500 and up. Financing available.

READY TO SELL?
WE NEED ALL TYPES of properties, any part of the city. Courteous consultation. No obligation. Call 876-0252.

Steele Kunnemann
Everett Steele, Broker

Charles Meyer	Home 345-5231
Clarence Boettiger	876-2556

LUEDERS AGENCY

12 Nameoki Village

REALTOR Multiple Listing Service

OFFICE SPACE

2450 SQ. FT., 408 Madison, brick, cent. air, or 8401 COLLINSVILLE RD., 1250 sq. ft. Buy or lease.

2201 MADISON AVE. 100' frontage with brick store bldg., apartment, garages and 7 room brick dwelling.

2167 MADISON AVE. T. C. Heating Co., shop, office and apartment.

LOTS

TROECKLER LANE, Mitchell; 60x140-ft. TERMS.

RT. 162 AT CITY LIMITS. 1.76 acres, large frame modern residence with many outbuildings, pasture and trees.

3 ACRES, more or less, 24th and Adams, Mefific Products. Contract for deed, 5½ per cent interest.

1.94 ACRES and 1.77 ACRES on Glen Crossing Road.
34 ACRES on Chouteau Island, no buildings.

2142 CLEVELAND, 4 bedroom frame, basement, fireplace.

2331 LEE AVE., 3 bedroom frame, bath, coal furnace, full basement. $8250.

2614 DELMAR, 2 bedroom brick, A-No. 1 condition, basement, carport.

BEAUTIFUL BRICK RANCH, 3 bedroom, has everything. Extra lot if you need it.

PHONES:
877-0388 — 452-4174
After 5 P.M. Call

Mildred Fehling	876-2244
or Fred Fossieck	931-3629

COCHRANE-WOLF AGENCY, INC.

876-1767
877-2345 452-8175
1506 Johnson Road

REALTOR Multiple Listing Service

PURCHASE TODAY, MOVE IN TOMORROW. 2 bedroom home on corner ½ acre lot. Full bsmt., w-w carpeting. 531 LaRue, Collinsville. Just reduced for quick sale. Good loan assumption.

CHARMING LITTLE COTTAGE. For that small family. Carpeted living rm. and bath, pretty kit., range included, garage, big yard fenced. Clean, convenient neighborhood. All this only $9,750 with low taxes. A real bargain at today's prices.

ATTRACTIVE 3 bedroom home, newly painted, rich carpeting, new paneling, pretty kit., walnut cabinets. Shutters, charming house at low cost, only $12,950. Convenient location, 2431 Lincoln. Appt. only.

LARGE 7 ROOM. 2 story home plus over 2000 sq. ft. shop plus 3 car garage. All on huge 105' x 125' lot. Perfect for garage, body shop, warehouse and home. See 1401 Iowa today.

PERFECT BUILDING FOR SMALL OFFICE. 1818 Delmar, has two large rooms and entry hall plus two restrooms up, also has large 9' high basement with tiled ceiling down which could be used for additional space. Call us today.

WEST GRANITE, CREAM PUFF. 2131 Missouri Ave., 5 large rooms, w-w carpet, blt.-in kit., bsmt. and much more. Like new condition. Investigate today.

AN ACRE OF BEAUTY. Plus rooms to spare, 2815 E. 25th Street. 2 story, 2 family flat. 7 rooms down are completely remodeled, like new. 8 rooms up need some finishing. On beautiful 1 acre lot all fenced. We have key.

2 BEDROOM BRICK HOME. With bsmt., rich carpeting, fenced yard. Very neat and clean. 1240 Robin. Appt. only.

— HOME PHONES —

J. C. Cochrane	876-0160
Sam Wolf	877-1366
Jim Whitt	931-3661
Ron Ely	451-8147

GRANITE CITY REALTY CO.

REALTORS
Herman Schroeder Broker
876-2524

REALTOR Multiple Listing Service

ALL TYPES OF FINANCING AVAILABLE — F.H.A. — G.I. — 90 PER CENT - 80 PER CENT.

NEW LISTING — 4 bedroom brick, huge br's, formal dining rm., all built-in kit., large closets, 2 car garage, fenced yard, taxes under $400. Full price $37,900.

NEW LISTING, PARK AREA — Immaculate 2 family brick, each has 3 br. liv. rm., formal dining rm., new kitchen, 2 car garage.

2 FAMILY DUPLEX — 4 rooms and bath each, $180 month income. Only $12,900.

5 ROOM FRAME IN MADISON — Basement and garage. Really nice for $9,950. GI nothing down.

VA NOTHING DOWN, FHA $500 DOWN — 3 br., living rm., kitchen, carport, fenced yard. $165 month.

DRIVE IN LIQUOR AND LOUNGE — One of the oldest in Granite City. Eddie's Lounge, 200' on Nameoki Rd. Priced to sell. Terms.

THINKING OF BUILDING NEXT SPRING? — We have 4 nice lots for sale. One in Arlington Hgts., one in Hickory Hills in Glen Carbon, and 2 on 157 on Bluffs.

GI, NOTHING DOWN — 3 bedrooms and living rm., dining rm., kitchen, basement, garage. Extra neat. Payments only $150.

GLEN CARBON — 3 bedrooms, living rm., built-in kit., family rm., 2 baths, basement, 2 car garage, ½ acre lot. Move in now.

WE NEED YOUR HOME
Buyers Waiting !

FRED KING
1-288-7315
CARL HOFFMAN
876-0246 (Home)
HERMAN SCHROEDER
876-4589 (home)

DEADLINES

MONDAY: Noon Friday for Display Classified
4:30 P.M. Friday for Regular Classified
3:30 P.M. For Master Charge Calls

THURSDAY: 4:30 P.M. Tuesday for Display Classified
10:00 A.M. Wednesday for Regular Classified
9 A.M. For Master Charge Calls

MINIMUM CHARGE $1.00 (BOX NUMBER SERVICE CHARGE $1.00)

RATES: First Insertion 7c Word — Second Insertion 6c Word — Fourth Insertion 5c Word

EXAMPLE: 15 WORDS, 1 TIME—$1.05; 2 TIMES—$1.95; 4 TIMES—$3.60

CANCEL YOUR AD DAY RESULTS ARE OBTAINED
REFUNDS ARE BASED ON EARNED RATE

Office Open 8 A.M.-4:30 Daily—Closed Saturdays
MASTER CHARGE PHONE NUMBER 877-1343

House for Sale 1

FOR SALE — BUY — TRADE — SELL
ROZYCKI REALTY
2216 MADISON
GRANITE CITY, ILL.

"The House of Real Estate"
Walter Rozycki Broker
877-6108 877-6109
HOURS — OPEN 9 A.M. to 9 P.M.

1—NEW LISTING — Country living at the edge of town. Three bedroom brick, attached garage, c-air, 1½ baths, full basement. Like new carpeting thruout. Very nice. 1349 Rock Road. $39,500

2—NEW LISTING — On Thorngate. Very nice six room home plus finished basement. New horse barn with four stalls. Lots of room. Corral in front of barn.

3—109 KROENER DR. — Collinsville. Executive style three bedroom brick, living room, dining room, kitchen, 1½ baths, one car garage, central air/w/patio, family room, richly landscaped, approx. 1 acre. $47,500. Financing available.

4—2368 MIRACLE AVE. — Two bedroom frame, living room, large kitchen, w/plenty cabinets, full bath, utility area, corner location. $12,000.

5—1026 MADISON AVE. — Across from Schermer's Mkt. Two bedroom frame, all aluminum siding, living room, large kitchen, full basement, bath, $13,000. Will go FHA or VA.

CALL ROZYCKI REALTY TODAY
"A Name You Can Trust"
MEMBER OF
PREFERRED HOME OWNERS SERVICE

6—5129 OLD ALTON RD. — Three bedroom brick, carpeted living room, kitchen w/blt-in cabinets, one bath, one car garage, central air, two thirds acre, $24,900. Will go FHA or VA. Call today!

7—3603 RUTH — 4 bedroom brick, living room, dining room, built-in kitchen, utility room, 1¾ baths, over 1700 sq. ft., central air, carpeted thruout. $28,500.

8—2110 14th ST. — Three bedroom frame, Tri-City Park Addition. Living room, dining room, large kitchen, full bath. Needs some repair. $5,900.

9—1617 BREMEN — 4 bedroom brick, living room, dining room, built-in kitchen, all new bath, two car garage, central air, full basement, 2½ lots. $23,500. Financing available!

10—PARK LANE — 60'x100' lots available. All utilities included. Gas permits, sewers, two car off street parking, double-wides only! Bank financing available! $600 down, $75 per month. Why rent?

WE BUY, SELL, BUILD, OR TRADE
"SHOP AND COMPARE WITH THE GUYS WHO CARE"
"Look for the Star—Symbol of Quality"
ROZYCKI REALTY
877-6108 — 877-6109 — 451-7946
DON HECHT, GARY NOVICH, JANET BRACOMANTES

Construction Is Now Starting on . . .
LARGE 3 BEDROOM HOMES WITH ATTACHED GARAGE AS LOW AS
$124 Per Month*
$200 DOWN — NO CLOSING COSTS
FEATURING
• STORM WINDOWS & DOORS • SPACIOUS KITCHEN CABINETS • WALL TO WALL CARPETING • VANITY • 10,000 SQ. FT. LOTS • STORM SEWERS • ASPHALT STS.
* Payments Based On Income *
FOR FURTHER INFORMATION PHONE:
931-0111
EQUAL HOUSING OPPORTUNITY
DALE CONSTRUCTION COMPANY

BY OWNER— 4 bedroom, 2 baths, tri-level home. Can assume 6½ per cent loan. Arlington Heights. Phone 931-0290. 1 10 10

4 BEDROOM HOUSE in St. Jacob, Ill. Triad School District. Call 1-644-3571. 1 10 10

4 ROOMS AND BATH—2512 W. 24th St. Phone 877-3890. 1 10 10

KAEGEL REAL ESTATE AND INSURANCE
452-1125 — 452-1126
WE HAVE MOVED
Come and See Us at . . .
2721 MADISON AVENUE

House for Sale 1

FOR SALE

No. 2068 — TRI-LEVEL — 4 bedrooms, 2 full baths, w-w carpet central air, dishwasher, stove, garbage disposal and very large lot. Extra large 2 car attached garage.

No. 2070 — 150 ACRES very close to Edwardsville. Will sell as one tract or in smaller tracts. A working farm priced right at less than $1000 per acre for the entire package.

No. 2075 — 5 ACRES at intersection of I-55 and Rte. 143. Owner will consider Contract for Deed. $39,500.

No. 2081 — 4 1-3 ACRES — Good commercial site. Intersection of I-55 and Rte. 162 just 3-8 mile north of Union 76 truck stop. 1300-ft. along frontage road. Excellent location for motel or truck terminal and warehouse. $40,000.

No. 2060 — 35 ACRE FARM — House in excellent condition. W-w carpeting and 1½ baths. Barn and silo with unloader. All fenced except 7 acres. $65,000.

No. 2097—7 ROOM 2 story frame. 3 bedrooms, gas heat, utility room and 100'x250' lot. In Worden. $6,900.

No. 2096—2 STORY BRICK HOME — Only 1 year old, on large 111'x480' lot. Excellent location. 3 fireplaces, 2½ baths, 3 bedrooms, large music room and sunken family room. Built-in kitchen with bar, dishwasher, stove and refrigerator. Carpeted. Full basement, circle driveway and sun deck over double garage. Lots of extras. In Highland. $75,000.

No. 2091—3 BEDROOM OLDER HOME — With extra large lot on Main St., Edwardsville. Call for details and price.

No. 2085—IN HAMEL — Lovely 3 bedroom brick ranch. Den and deluxe built-in kitchen, full bath and ½, utility room, large heated garage and nice level lot. Newly redecorated. $32,900.

No. 2083—ATTRACTIVE 3 BEDROOM with large family room, all w/w carpeting, solid oak cabinets, double electric oven, central air and new utility shed.

No. 2080—3 BEDROOM FRAME with 2 car garage on more than ½ acre lot. Hillside setting with large trees. Quiet neighborhood and close to schools. $28,000.

No. 2086—5 ROOM FRAME with full basement on double lot. New gas furnace and paved street. $19,000.

No. 2087—NICE 5 ACRE TRACT — Rolling hills, large assortment of mature trees and quiet area. $15,000.

No. 2089—4 ROOM BRICK on 50'x165' lot. Insulated, central air, washer/dryer hookup, attached garage and close to schools and shopping. In Bethalto. $9,950.

SCHLEMER REALTY
Dial 656-1459
405 E. VANDALIA ST. — EDWARDSVILLE
REALTOR — RELO — MLS

House for Sale 1

451-7788 877-1900
ABRAMS Real Estate
3010 NAMEOKI RD.
RALPH C. ABRAMS, Broker

ATTRACTIVE 7 RM. 2-STORY — 3 bedrooms, din. rm., large fam. rm., built-in kitch., carpeting, cent. air, 2 full baths and a full bsmt. Priced right. L-10.

DESIRABLE 7 RM. BRICK SPLIT-FOYER — 3 bedrooms, utility rm., built-in kitch., large fam. rm., carpeting, 1-car gar. and a large oval swimming pool. Excellent condition. R-3.

CHARMING 5 RM. BRICK RANCH — 3 bedrooms, large kitchen, with pantry and dishwasher, w/w carpeting, cent. air, finished bsmt., with fam. rm., bar and built-in refrig., 10'x20' patio, with BBQ pit and privacy fence, 1-car att. garage and a roomy 100'x160' lot. $27,900 buys. R-8.

DOWNTOWN AREA — 2 large 3-story apt. bldgs. $440 per mo. total income. Priced at just $6,750 each. R-13.

REMODELER'S DELIGHT — Spacious 9 rm. 2-story home, 4 bedrooms, formal din. rm., fam. rm., large attic, full bsmt. and a new roof. Priced at less than $12,000. L-1.

ATTENTION INVESTORS! — Contract for deed, duplex apt. bldg., 4 rms. on each side. Needs some repairs, but priced at just $5,500. L-6.

WE BUY HOUSES

MADISON AVE. — Spacious 10 rm. 2-story, with extra lot, 5 rm. apt. upstairs and a 5 rm. apt. downstairs, plus a full bsmt. and double garage. A solid brick bldg. in very good condition. Ideal for commercial or income property. L-17.

EAST GRANITE — Economical 2-story brick duplex, 3 rms. up and 3 rms. dn., plus a full bsmt. and a fenced back yard. L-21.

2452 IOWA — Nice 3 rm. home, 1 bedroom, air cond., full bsmt., nice front porch and completely furnished. B2-6.

CLASSIC 9 RM. BRICK AND FRAME HOME — 4 large bedrooms, formal din. rm., 15'x21' fam. rm., built-in kitch., 1½ baths, cent. air, w/w carpeting thruout, and a completely paneled bsmt. 401 Cyprus Creek Rd. B1-3.

DESIRABLE 6 RM. HOME — 3 bedrooms, 15'x20' liv. rm., built-in kitch., utility rm., carpeting, air cond. and a fenced back yard. Brick and frame construction. Cottage Hills. B1-1.

CUSTOM 7 RM. BRICK RANCH — Troy. 3 bedrooms, large fam. rm., with fireplace, built-in kitch., utility rm., w/w carpeting thruout, cent. air and a spacious ½ acre lot. B1-21.

COMMISSIONS STILL ONLY 10%
ABRAMS
THE INFLATION FIGHTERS!!
2 - OFFICES AND 10 - SALESMEN TO SERVE YOU.

SAVE $2,500 — IMMEDIATE POSSESSION
DISPLAY HOME CLOSEOUT SALE
Attractively decorated, spacious 4 bedroom split-level started prior to Mid-year price increases. ALL BUILT-INS and OPTIONAL ITEMS INCLUDED in this OPPORTUNITY-PRICED home. SOLID MASONRY FIREPLACE warms the carpeted 27' FAMILY ROOM. Solid Vinyl Foyer leads to formal living and dining rooms. PRIVA-ZONE BEDROOMS. HEAVY DUTY INSULATION and Double Glazed INSULATED GLASS windows for LOW HEATING & A/C costs. HUGE, OVERSIZED LOT on cul-de-sac backs to PRIVATE COMMON GROUND. Enjoy the 28 ACRE WOODS and lake too. **No. 58 SOUTH MEADOW LANE** in **COTTONWOOD STATION.** Enter on Rt. 159 between Edwardsville & Hwy. 270. 288-5777 daily.
OPEN SUNDAY 1-5 Save $2,500 IMMEDIATE POSSESSION

—— **OPEN HOUSE** ——
SUNDAY, OCTOBER 13th - 1 to 5 P.M.
GLENWOOD ESTATES
See this impressive No. 1 Glendale Drive, all brick home, 9 rooms, 4 bedrooms, 2½ baths, walk-out basement — PRICED RIGHT!
BROWN REALTORS
Ph. 656-2278

JOHNSON-McKEAN REALTY CO. Inc.
1121 Vandalia St. Collinsville, Ill. 62234
344-7703
LOU ROSA, MEIRBROOK MANOR — Brick ranch, 2 baths, w/w carpet, porch and patio area, double garage, C/A. Priced right at $35,000.
WE CAN HELP YOU FIND A HOME IN OUR AREA.
344-7703

$16,500. 2 BEDROOMS, wooded setting, tennis, pool & much more. Only 10 per cent down, immediate possession. Open daily. In "The Village Woods" of Cottonwood Station. Between Hwy 270 and Edwardsville on 159 at Glen Carbon Rd. Follow the signs. Phone 288-5778. 1 10 14

FOR SALE
ALL ELECTRIC HOME ON 15 ACRES!
SAVE ON REALTOR'S FEE
CALL FOR APPOINTMENT AFTER 4 P.M.
618-995-2816

FOR SALE BY OWNER
100 ACRES—5 ROOM SEMI-MODERN HOUSE PLUS OUT BUILDINGS 83 TILLABLE ACRES ¼ MI. from SAM DALE LAKE-JOHNSONVILLE, ILL. PHONE AFTER 8 P.M.—
(618) 835-2640

WHEN YOU NEED A
REALTOR
CALL
REINHARDT
877-0613
WE CAN SELL YOURS!!

EDWARDSVILLE— Large 5 bedroom brick, living room with fireplace, formal dining, family room all w-w carpeted. Family kitchen, custom cabinets, disposal, refrigerator & gas range. Full basement, central air. Excellent location near downtown, schools & churches. Shown by appointment — Call Sylvia 1-656-3488 or 1-288-5777. 1 10 17

7 ROOM HOUSE for sale or trade for small house in country. Call 452-5105. 1 10 26

House for Sale 1

DON MARCUS and Associates REALTORS
1906 State St.
Granite City, Ill. 62040
Phone 876-0497
Phone 876-0191
REALTOR — Multiple Listing Service

NEW LISTING — Very nice 3 B-R ranch style home, large L-R, country size kitchen with many wood cabinets, A-C, located in quiet Caseyville. Priced at only .... $13,900.

NEW LISTING — Beautiful brick ranch. 3 nice size B-R. Large kitchen, D-R comb. 1½ baths. Family room. Full basement. Garage. C-air. Fenced yard. Gas B-B-Q. Yard lite $28,500.00

LOVELY 5 ROOM BUNGALOW. 2 nice size B-R. Large L-R with W-W carpet. Family Room. Eat in kitchen. C-air. Garage. Can go VA or FHA for only $14,900.00

EDGE OF TOWN - Lovely white brick ranch style home - 3 B-R. Country size Kitchen with built in range & oven. Garage. Large lot. Out of the smoke & smog $29,900.00

COUNTRY ESTATE - Large brick ranch - 3 good size B-R - 2½ baths - Large L-R & D-R comb. - Built in Kit. - Family Room with see thru Fireplace - Full Basement - 2 car garage - almost 1 acre of ground $41,500.00

3 B-R BUNGALOW IN MARYLAND PLACE - Large L-R & D-R Comb. - Working Kit. with Breakfast nook - W-W carpet - A-c - full basement - T.V. Room - Choice Location xxxx Lynch - FHA or VA $18,900.00

NEW LISTING - Lovely 3 B-R Split Level in Choice location - Large L-R - Large Kitchen with all the good built in's - W-W carpet thru out - C-air - Close to Frohardt School - $31,500.00

NEW LISTING - INVESTORS SPECIAL - This large Bakery will allow you to be your own "BOSS" - Large Apartment over the Bakery - Over 120 ft. Frontage on busy road - Call now!

OWNERS DELIGHT FOR $40,900.00 - Executive Ranch Style Brick - 3 large B-R - Large L-R -- Formal D-R - Country size Kitchen will all the built in's - Family Room - Fireplace - C-air - 2 car garage - Large lake front lot - Many more goodies.

NEW LISTING — Choice starter or stopper. Lovely 4 room bungalow, all large rooms, full basement, new furnace, new hot water heater, close to Wilson Park. Only $10,500

452-3076
Don Marcus 931-2004
Eileen Duffield 931-6641
Ivon Pomeroy 876-6491
Marie Szymczek 877-4674

3 BEDROOM COUNTRY HOME with ¾ acre ground. Full bsmt., gas heat. Call 1-288-7824. 1 10 14

Real Est. for Sale 2

IDEAL LOCATION FOR TEACHERS or students, short walk to elementary schools, high school, park, shopping and bus stop at 3029 Iowa St., G.C. 4 bedrooms, 2 baths, hot water heat, central air, excellent conditions. Call 654-4701 for appointment. 1 10 10

BY OWNER: 2557 Revere's Route. 3 bedrooms, garage, central air. Assumption $1500 and take over payments. Call Woods 1-314-534-7411. 2 10 10

ACREAGE— 6½ acres for land investment or home site, $11,900, near Troy. 20 acres near O'Fallon, $34,000, some financing, trailer permitted. Castle Realty. Call Louise 1-667-6456. 2 10 10

LOT ON Westmoreland Drive. Call 876-0504. 2 10 14

Business for Sale 3

RAY'S LOUNGE at foot of Sunset Hill. All fixtures, building and ¾ acre. Will consider contract for deed. Call Summers Realty, 656-3397 or 656-5890. 3 10 24

Trailers for Sale 5

JUST ARRIVED!
14x70-ft. 2 Bedroom Fairmont, Galley Kitch., Wet Bar, $10,800
IMPERIAL
MOBILE HOME SALES
4114 Pontoon Rd.
931-5100

CALL YOUR REALTOR
MORRISS REALTY CO.
876-4400

House for Sale 1

HOLZINGER REAL ESTATE AGENCY INC.
118 Walnut, Highland
OPEN 7 DAYS A WEEK
CALL ANYTIME
618-654-9888

No. 1370 — BIG AND BEAUTIFUL describes this brick home with 3 bedrooms, livingroom, diningroom, bath and half with a swimming pool that can be heated. Large yard and lots of trees. Call us soon.

No. 1378 — LOVELY TO LOOK AT INSIDE AND OUT this beautiful home with 3 bedrooms, livingroom, all carpeted. Lots of closet space. Garage. On nice size lot.

No. 1383 — TIME TO MAKE A GOOD INVESTMENT 83 acre campsite with a 15 acre lake for you fishermen and swimmers. Hook ups for 120 trailers and over 100 tent sites. Recreation room with snack bar and showers. Nice home also included with 3 bedrooms, all fully carpeted. Call us now! Time is running out!

No. 928 — ATTENTION ALL HUNTER'S— here's lots for sale ranging from $1,800.00 to $2,000.00 each. Perfect for a mobile home for those weekend hunting trips. Located near the Carlyle Lake.

No. 1343 — LOTS OF ROOM AND PRICED NICE TOO! 6 rooms, 1½ story home with 3 bedrooms, bath, kitchen with plenty of cabinets. Archway divides the big livingroom from the dining area. Beautiful Fireplace in livingroom. All this and a large yard too. Plenty of shade.

No. 1335 — JUST A LITTLE WORK MADE THIS HOME THE BEAUTY IT IS TODAY. Nice 6 room home with carpeted livingroom and diningroom. Lovely shaped trees accent beauty to the exterior as well as a lot of shade.

No. 1187 — HERE'S A GOOD CLEAN BUSINESS TO GET INTO ! Call us about a car wash business which includes 2 stalls. Extra money always helps.

No. 929 — LOOKING FOR A PLACE TO GET AWAY? Come see this nice mobile home with a beautiful screened in porch for those quiet nights. Good fishing and duck hunting, recreation area.

LOOKING FOR LOTS, ACREAGE OR TRACTS???? Call about our numerous lists in different school districts!

Mobile H. for Sale 5A

MOBILE HOME LOT for sale or trade. Call 344-6393. 5A 10 10

1973 MOBILE HOME, 12x60, 2 bedroom, unfurnished, washer and dryer, utility shed, porch. Take over payments. Call 931-5299. 5A 10 10

REPOSSESSED ! ! ! BARGAINS ! ! ! We have 17 beautiful repossessed homes for you to choose from. These homes are ready for immediate occupancy and are in a beautiful park that offers a community building, laundry facilities, swimming pool, and many other extras. If you want a bargain on a 1971 or 1972 mobile home, just make us an offer on one of these beauties. The early bird gets the best choice. Imperial Mobile Homes, 4114 Pontoon Rd. 618-931-5100 or 618-931-3445. 5A 10 31

MOBILE HOME, Vindale, 12x60. Call 876-7941. 5A 10 14

NO PAD RENT. Price of this nearly new 2 bedroom Beauty (Executive Key Model) includes lot in secluded wooded area. Pool & Tennis. Only 10 per cent down. Lower payment with longer 15 yr. loan. Between Hwy 270 and Edwardsville on 159 at Glen Carbon Rd. In "The Village Woods" of Cottonwood Station. Follow the signs and ask for Mrs. Goode. Phone 288-5777. 5A 10 14

LARGE MOBILE HOME LOT FOR RENT. Granite City area. Sewers - water - gas - electric. Call 876-3955. 5A 10 7tf

1971 ACADEMY, 60x12, 2 bedrooms, living room tipout, central air. Carpeted, large closets, new draperies. $5,300. Call 1-288-7116. 5A 10 10

12 X 70 DOLPHIN— 1972 mobile home. Unfurnished, 3 bedroom, 2 full baths, fully skirted. Save $4000 — "O" down, take over payments. Phone 797-0843. 5A 10 10

1971 MOBILE HOME. Air, furnished, 12x54. Must sell. Call 931-5190. 5A 10 17

3 BED DOUBLE WIDE, NEW. Only $9995.00 Mobile Home Outlet 931-3445. 5A 10 10

Mobile H. for Sale 5A

REPOSSESSED ! ! ! BARGAINS ! ! ! We have 17 beautiful repossessed homes for you to choose from. These homes are ready for immediate occupancy and are in a beautiful park that offers a community building, laundry facilities, swimming pool, and many other extras. If you want a bargain on a 1971 or 1972 mobile home, just make us an offer on one of these beauties. The early bird gets the best choice. Imperial Mobile Homes, 4114 Pontoon Rd. 618-931-5100 or 618-931-3445. 5A 10 31

MOBILE HOME 1971, 12x54, 2 bedrooms, air condt., fully furnished, lg. metal shed, excellent condt. Call 1-314-868-0541. 5A 10 10

3 BEDROOM, 2 baths, bar, wine rack, indirect lighting, in stock now. Compare with $13,000.00 home. Only $10,800.00. Imperial Mobile Homes, 4114 Pontoon Rd., Granite City, Illinois. 3 Acres of homes on display. 931-5100. 5A 10 10

2 BEDROOM, large living room, bay window, carpeted thru-out, total electric, only $9695.00. 3 acres of homes on display. Imperial Mobile Homes, 4114 Pontoon Rd., Granite City, Illinois. 931-5100. 5A 10 10

4 BEDROOM DOUBLE WIDE, masonite siding, sliding glass patio door, furnished, carpeted, 2 baths, total electric, spectacular savings on this home. 3 acres of homes on display, Imperial Mobile Homes, 4114 Pontoon Rd., Granite City, Illinois. 931-5100. 5A 10 10

3 BEDROOM DOUBLE WIDE, total electric, carpeted, furnished, delivered and set-up. Immediate financing if you qualify. Only $8495.00 this week end. 3 acres of homes on display, Imperial Mobile Homes, 4114 Pontoon Rd., Granite City, Illinois 931-5100. 5A 10 10

CLEARANCE SALE ON ALL 1974 models, save hundreds of $$ dollars $$ on a 1974 model this week end. 3 acres of homes on display, Imperial Mobile Homes, 4114 Pontoon Rd., Granite City, Illinois 931-5100. 5A 10 10

USED HOMES - 10 wides and 12 wides priced to sell; some with air, some for lake lots. These are bargains. Imperial Mobile Homes, 4114 Pontoon Rd., Granite City, Illinois, 931-5100. 3 acres of homes on display. 5A 10 10

EXCLUSIVE DISTRIBUTOR for Zimmer Quality Homes. See our display. Imperial Mobile Homes, I-270 & Route 3, Granite City, Ill. 931-3445. 5A 10 10

12 X 48 TOTAL ELECTRIC, 2 bedroom. This week's Special $3995.00. Imperial Mobile Homes I-270 & Rt. 3, Granite City, Ill. 931-3445. 5A 10 10

12 X 64 TOWN & COUNTRY, Free washer & dryer installed, $9995.00. (For the discriminating buyer only.) Imperial Mobile Homes, 931-3445, Granite City. 5A 10 10

12 X 65 MONACO 2B, Free Grandfather's Clock. Only 7195.00 Imperial Mobile Homes, Granite City, 931-3445. 5A 10 10

Houses for Rent 6

4 ROOM FURNISHED HOUSE. Nice, also clean. Inquire Rear 1743 Edison. Adults — No pets. 6 10 10

2 ROOM FURNISHED house. 2019 Rear Washington. Call 877-6368. 6 10 10

EXECUTIVE TYPE brick home. Dining room, family room, 2 bedrooms, w-w carpeting, fireplace, central air, attached garage, privacy fence. Ideal location. Call for appt. 9 a.m. to 6 p.m. 877-5170. 6 10 10

3 ROOM FURNISHED. Couple. Apply 803 Grand. 6 10 10

DUPLEX: 3 rooms and bath, unfurnished, gas heat, $70 month, water only furnished. 1817 Maple. Call 877-7146. 6 10 24

2 ROOM FURNISHED COTTAGE, all modern. Call at night. 876-8432. Bachelor only. 6 10 10

3 BEDROOM HOUSE, carpeted, stove, basement. Kids & Pet O.K. (Fee) Call: Rent-A-Home 1-398-2053. 6 10 10

5 ROOM HOUSE, good location, carpet, air, large yard. Kids-Pet O.K. (Fee) Call: Rent-A-Home 1-398-2053. 6 10 10

COUNTRY LIVING, 7 room house, basement, dining room, 2 story. Kids-Pet O.K. (Fee) Call: Rent-A-Home 1-398-2053. 6 10 10

FURNISHED HOUSE: Utilities included. Fenced yard. Inquire 1909 Fourth, Madison. 6 10 10

5 ROOMS, air-condition, draperies, carpeted, basement, no pets, security deposit. 26xx Hodge. Phone 876-2417. 6 10 14

2 BEDROOMS, basement, garage. Extra nice. $175. No pets. Call 931-2344. 6 10 14

6 ROOMS. Call after 5:00. 877-8700. 6 10 14

Apts. for Rent 7

FURNISHED EFFICIENCY APT. 2232 Alexander. $100 month. Cochrane Wolf Agency, Inc. Call 876-1768. 7 8 12tf

CHOICE 2 bedroom Townhouse apts. Very nice. Call Abrams Real Estate - 451-7788 7 9 12tf

CLEAN 2 AND 3 ROOM furnished apts., all utilities paid. Reasonable rates. No pets. 3000 East 23rd. 7 1 7 75

ONE AND TWO ROOM efficiency apts. 849 Niedringhaus. Call 931-5082 after 5 p.m. 7 10 28

FURNISHED APT., 2, 3 and 4 rooms, private baths, utilities furnished, auto. heat. Apply at 2101 Missouri. 7 10 24

3 ROOM FURNISHED apt. 1816 Skeen. Call 876-0097. 7 10 10

FURNISHED APT. 2, 3 and 4 rooms, private baths, utilities furnished, auto. heat. Apply at 2001 Missouri. 7 10 28

FURNISHED APTS., 2 and 3 rooms, various locations, low rent, everything paid. Call 876-1562 between 8 a.m. and 8 p.m. 7 10 28

UNFURNISHED APARTMENT, 3 lg. rooms. 2211A Cleveland. Call 876-4324 or 876-0016. 7 10 7tf

4 ROOM UNFURNISHED apartment. Refrigerator and stove included. Everything paid, $110 monthly. Call 876-1562. 7 10 10

AREA'S LARGEST— 2 bedroom townhouse, 7 closets, range, refrigerator, disposal, drapes, carpeting, central air, washer-dryer hookup. Water furnished. 1 yr. lease. New Addition to Gaslight Walk. Call 931-2690. 7 10 10

2 BEDROOM APARTMENT upstairs. Furnished or unfurnished. No small children, no pets. Call 452-3119 or 877-2006. 7 10 10

3 UNFURNISHED ROOMS with shower. Call 877-0296. 7 10 10

ONE ROOM — Refrigerator, stove. Men only. Phone 876-7453. 7 10 14

4 ROOM FURNISHED APT. Venice. $75 a month. Call 345-0757. 7 0 17

4 ROOM FURNISHED APT. No pets. Prefer married couple. Will accept small baby. Utilities paid. Deposit. Granite City area. Call 345-0757. 7 10 17

4 ROOMS FURNISHED upstairs. Couple. Apply 803 Grand. 7 10 10

4 ROOM UNFURNISHED apt. Private bath and entrance. Newly decorated. Downtown area. Call 877-2223. 7 10 10

APARTMENTS
Furnished-Unfurnished
Some New—Some Older
McManaway Agency
502 Madison Ave., Madison
Phone 452-3363

FURNISHED— 3 rooms. Utilities paid, $105 per month plus deposit. N0 children. No pets. Call 797-6821. 7 10 10

2 BEDROOM APT. Very nice, clean. Call after 3:30 — 876-6220. 7 10 14

3 ROOMS & BATH, furnished apt. 2nd floor. Utilities paid. 1 child, no pets. $125 per month. In Granite. Call 344-8970. 7 10 10

NEWLY REMODELED 3 room furnished apt. Single adults only. Call 931-3663. 7 10 14

NICE CLEAN furnished apt. Adults. All utilities paid. No pets. Call 877-7327 or 876-2524. 7 10 14

4 ROOMS unfurnished, inquire 2155 Benton after 5 p.m. weekdays. 7 10 14

APARTMENT: 4 rooms, reasonable rent Park Area. Call 877-1106. Stove & refrigerator furnished. 7 10 10

2 ROOM FURNISHED APT. Call 877-0965. 7 10 14

2 OR 3 ROOM FURNISHED apt., clean, all utilities furnished. Call 876-0017 or 876-1265. 7 10 10

3 ROOM APT., carpet, stove, refrigerator, air, 2nd floor. Water paid, $110 month. 2441 East 24th. Call 797-0567. 7 10 14

FIVE ROOMS, partly furnished, private bath & entrance, heat furnished, very clean, reasonable. Prefer working couple. Call 876-1265 or 876-0017. 7 10 14

3 ROOMS FURNISHED, newly decorated, private bath, 2115A Benton. Inquire 2411 Illinois. 7 10 14

3 ROOMS, CLEAN, Upstairs, partly furnished. All utilities paid. Inquire 800 Lee, Madison. Call 877-7026. 7 10 14

4 ROOM UNFURNISHED apt. Water furnished, no stove or refrigerator. Will accept 2 children. 2200 Block Delmar. Call 931-3508. 7 10 10

3 ROOM APT., unfurnished, utilities paid, private bath. Call 876-6202. 7 10 10

FOR RENT: 3 room apartment, refrigerator, gas range, washer & dryer, double bowl sink, tile bath, venetian blinds. Phone 877-4535. 7 10 10

2 ROOM FURNISHED, all utilities paid. Adults only. No pets. $100 monthly. Call 931-0404. 7 10 14

FURNISHED 3 room efficiency, over garage, water paid. 2149 Cleveland. Phone 876-2417. 7 10 14

NICE UNFURNISHED 3 room and bath apartment. Upstairs with private entrance. Lots of closet space. Mature adult only. No drinkers, no pets. Reference required. Call 876-7610. 7 10 14

3 ROOMS UNFURNISHED. Downstairs. Clean, utilities paid. Will accept one child. No pets. Call 876-8527 or 931-2393. 7 10 14

APTS. FURNISHED & unfurnished. Call 451-9542 or 877-0539. 7 10 14

2 & 3 ROOM FURNISHED apts. Carpeted, newly decorated, all utilities paid. Adults only. 2501 Washington. Call 451-9160. 7 10 14

SLEEPING ROOM. Lady or gentleman. $10. 3 rooms furnished apt., $20. No drinkers. 2137 Grand. Call 876-7079. 7 10 14

LARGE 2 BEDROOM garden apt. Carpeting, drapes, refrigerator, range, disposal, central air, coin operated washer & dryer & storage in bsmt. Call 877-7086 or 876-7414. 7 10 17

A Great Place to Live...
BECAUSE WE MADE IT THAT WAY!
MOST MODERN
1 & 2 BEDROOM APARTMENTS and
2 BEDROOM, 1½ BATH, TOWNHOUSE
WITH SWIMMING POOL and ALL THE LATEST CONVENIENCES
VILLAGE APARTMENTS
UNDER NEW MANAGEMENT
Entrance 2600 Pontoon Rd. Phone 931-5356
Manager 3905 Village Lane—Apt. D

Now Leasing . . . Modern New Apartments
PONTOON PLAZA APARTMENTS
Country Club Living With Private Swimming Pool
☆ 2 Bedroom ☆ Living Room with Dining Area ☆ Complete GE Kitchen ☆ Gas Heat and Central Air-Conditioning ☆ Full Basement ☆ Wall to Wall Carpeting ☆ Ceramic Tile Bath ☆ For information and application for lease . . . call 931-1530 or 452-8118 . . . today.
APARTMENT MANAGER IN APT. No. 7

Gaslight Walk Apts.
UNDER NEW MANAGEMENT
2 BEDROOM TOWN HOUSES
• Carpeting • Drapes • Electric Kitchen • Modern • Decorated
24-HOUR SERVICE
Resident Manager on Premises at
4037 KATHY DRIVE — APARTMENT 1
Phone: 931-6332

ILLINI APARTMENTS, Inc.
100 BRIARHAVEN DRIVE
Most modern apartments in area — Lovely one and two bedroom units available. Completely air-conditioned, drapes and carpeting with complete G.E. electric kitchen. Water furnished and complete laundry facilities.
Call Office — 452-3107 and 876-8676

Apts. for Rent 7

TWO ROOM APARTMENT with stove and refrigerator, in downtown Granite City. For more information call 344-2767. 7 10 21

Rooms for Rent 8

CLEAN SLEEPING ROOMS for men. 1513 Second Street, Madison. Call 876-6218. 8 7 12tf

LARGE SLEEPING ROOM for gentleman, downtown. Call 876-5001. 8 10 10

CLEAN ROOM— Reasonable rent. 1911 Grand. 8 10 10

CLEAN SLEEPING ROOMS— Men only. Call 876-0017 or 876-1265. 8 10 10

SLEEPING ROOM with refrigerator. 1415 5th St., Madison. 8 10 14

SLEEPING ROOM. 2132 Grand. Call 877-3617. 8 10 14

Business for Rent 9

DOWNTOWN OFFICE FOR RENT
Overlooking Civic Park. 2 to 9 rooms, answering service available. Reasonable. Ideal for Dentist, Attorney. 876-0252

SUB-LEASE 720 SQ. FT. of office space on Niedringhaus at State. Central air, carpeted, ground floor, heat and water furnished. Call Kaegel Real Estate, 452-1125. 9 8 22tf

AIR CONDITIONED, carpeted. Was used for beauty shop. Call 931-0168. 9 10 17

TWO ROOM OFFICE space, first floor, new carpet, heat & water furnished. $80 per month. Call 877-5886 or 877-8256. 9 10 28

SUB-LEASE 720 SQ. FT. of office space on Niedringhaus at State. Central air, carpeted, ground floor, heat and water furnished. Call Kaegel Real Estate, 452-1125. 9 8 22tf

SUB-LEASE 720 square feet of office space on Niedringhaus at State. Central air, carpeted, ground floor. Heat & water furnished. Call Kaegel Real Estate 452-1125 9 8 22tf

PASTURE WITH GOOD GRASS and new 5 stall horse barn for lease. Also horses boarded. Call 1-288-9454. 10 10 10

SUB-LEASE 720 square feet of office space on Niedringhaus at State. Central air, carpeted, ground floor. Heat & water furnished. Call Kaegel Real Estate, 452-1125. 9 10 10

STORE, SHOP OR OFFICE. 600 square feet in Pontoon Beach. Central air. gas heat, burglar alarm, off street parking. Call 931-2320. 9 10 31

100 PER CENT LOCATION FOR LEASE— 1500 sq. ft. plus basement. Former Niebur Shoe Store, 19th & Edison. Call Morriss Realty Co., 876-4400 9 6 24tf

Misc. for Rent 10

FOR RENT
25 ACRES FARM LAND
BACK OF
Nameoki Village
LUEDERS AGENCY
Phone 877-0388

Trailers for Rent 11

1½ BEDROOM HOUSE TRAILER, partly furnished. Private lot, $125 month. Call 452-3365. 11 10 10

Houses Wanted 12

IN GRANITE CITY AREA near shopping centers — 4 adults need 3 bedroom house. Phone 877-4920. 12 10 10

ATTENTION LANDLORDS: Please give us a call if you have Rental Property. We eliminate unwanted calls and help you get good tenants. No cost and no obligation, to you. Call and talk. Call: Rent-A-Home 1-398-2053. 12 10 10

WANTED TO RENT: 5 large room house or 6 room house to rent this month in Granite City Area. Call 877-2827. 12 10 14

Cars for Sale 15

JUNK CARS towed free. Call 876-1029. 15 10 14

JUNKED CARS PICKED UP. You call we haul—Any condition. Call 931-3051 15 10 14

1971 TORINO G.T. Steering, brakes & air. Excellent condition. New Goodyear radials. 42,000 miles. Call 876-0419. 15 10 10

1971 — 12 PASSENGER FORD VAN, $1,900. Call 876-2671 after 5. 15 10 14

We Pay Cash for
Good Clean cars
Any Make or Modes
La RUE'S Auto Sales
2261 Madison Ave., 877-6304

'64 CHEVY, 283, $400. '68 V.W. Fastback, $900. Call 877-1442. 15 10 10

1967 DODGE WAGON, $295. Call 931-1420. 15 10 10

'69 DODGE Dart, 340 engine, very good cond. 2106 E. 24th. 15 10 10

Cars for Sale 15

For Quick and Efficient Service On Your Car or Truck
STOP IN AND SEE . . . . LOU KINKEADE
SERVICE MANAGER
WE SERVICE ALL MAKES"
B. E. HOHLT, INC.
1837 MADISON AVE. GRANITE CITY, ILL.

'69 TORINO G.T. 44,000 miles. Has everything. Perfect in all respects. Make offer. Call 876-1910. 15 10 10

'69 CADILLAC Coupe DeVille. All power equipment. Call 877-3834 after 4:30. 15 10 10

'72 MAVERICK 2-door, 302 V-8. Automatic transmission, radio, 33,xxx miles. Excellent condition. Call 797-0488. 15 10 14

A.M.X., 1969 — 390. 4-speed, cam, headers. 19,000 miles. Excellent. Glen Carbon. 288-5610. 15 10 14

CLEAN USED CARS
STEP INTO

A Clean Car
1972 Chrysler Royal 2 Dr., H.T. FM-AM Stereo
HONDA 450CC '695
1969 GTO Double Sharp
1968 GP Pontiac Air, Power
1967 Mustang extra nice.
1972 Dodge 4 wheel drive, ¾ ton
1970 INTERNATIONAL CARRY-ALL, air, nice, $1995 reduced to '1595
1966 Chevelle . . . . '195
1972 Pinto, one owner.
1959 Ford Ranchero Pickup $395.
1965 Falcon 4 Dr. Sedan. Gas Saver
1968 F-85 Olds Air, 1 Owner
1968 Dodge Dart 6 Cyl., Stick
1969 Valiant 6 Cyl., Auto. Trans.
1967 Camaro xtra nice
1969 Van ¾ Ton
1965 Ford 4 Dr.
OTHER MODELS TO CHOOSE FROM
MITCHELL AUTO MART
501 E. Chain of Rocks Rd.
Phone 797-0789
CLEAN USED CARS
MITCHELL AUTO MART—501 E. CHAIN OF ROCKS RD.
MITCHELL AUTO MART—501 E. CHAIN OR ROCKS RD.

1971 FURY III, 2 door hardtop, all power. Call 931-0663 after 5. 15 10 10

'66 PONTIAC CATALINA. Power steering, automatic transmission, 2 door hardtop. 2211 Bryan. Phone 876-1672. 15 10 10

1964 CHEVY Station Wagon, 283 engine. Phone 931-6443. 15 10 10

1972 V.W. 411 4-dr. sedan. Excellent condition. 16,500 actual miles. AM-FM stereo radio. Radial tires. Phone 876-8584 after 5 p.m. 1700 Lindell. 15 10 10

1974 BLUE LUXURY LeMans. White interior, AM-FM stereo, power steering, disc brakes, air. Must sell—Laid off. $3900. Call 877-5872. 15 10 17

PICK-UP G.M.C. automatic, 50,000 actual miles, brakes, starter, etc., new. Excellent. $450.00 — 797-0265 or 797-0472 after 6. 15 10 10

'66 MUSTANG — Automatic. Good condition. $550 firm. Call 288-9350 after 5:30 p.m. or Sat. & Sun. 15 10 10

1969 VW FASTBACK, low mileage, very clean, good tires, $850. Call 931-1675. 15 10 10

1965 GALAXIE CONVERTIBLE, $225. See 8 a.m. till noon, 3304 Franklin. 15 10 17

1967 FORD Falcon, 6-cyl., standard, 18 m.p.g., $375, 191 Sunny Shores. Call 931-5637. 15 10 10

1966 CADILLAC Convertible, 8 cylinder DeVille. All power complete. Clean excellent condition. Can be seen at Present & Past Antique Shop, 2609 Madison Ave. Phone 876-7821. 15 10 10

1967 CHEV. VAN. Call 931-6629. 15 10 10

1969 EL DORADO (Nice). Call 931-6629. 15 10 10

1969 V.W. Fastback, $995.00. Call 877-2355. 15 10 10

'67 EL CAMINO, power steering, tilt wheel, 327, automatic. $800 or best offer. Call 451-9867. 15 10 10

'73 JAVELIN, 6 cyl., auto., with 11,000 miles. Hit in front, requires about 3 parts to correct it. $895. Call 876-9096. 15 10 10

'72 PONTIAC Catalina, 4-door, air, radio, 4 new tires, $1,875. Call 876-2626. 15 10 10tf

1969 BUICK Skylark, power steering & air, vinyl top, good condt. Call 876-0942 or 797-0455. 15 10 14

'67 MUSTANG, 2 door, hardtop, automatic transmission, air, $300 or best offer. Call 877-4553. 15 10 21

1970 OPEL GT, auto. trans., $1650. Must sell. Call 876-7624. 15 10 21

Cars for Sale 15

1969 CHEVY Chevelle SS-327. Mags, 4 speed, hi rise, air shocks, 10" mags on rear, Gates tires. Call Jim 877-3190 after 6 p.m. 15 10 10

1964 DODGE, $200. 2817 Buxton after 11 a.m. Friday or Saturday. 15 10 10

1968 LA SABRE 4-door, runs good. $550. Call 452-7129. 15 10 10

1964 CHEVY SS 283 2-barrel, rebuilt transmission, new brakes, 4 new tires, mag wheels, thrush pipes, air shocks, am-fm stereo, new paint job. Must sell. Call Sam at 877-3190 after 6 p.m. 15 10 10

SMALL CASH DOWN PMT. or will make deal on '70-'71 small car as down pmt. and take over pmts. on 1973 Plymouth Wagon. Power steering, brakes, radio, air, steel belted radial tires. Call 931-3930. 15 10 10

1969 FORD LTD - air, p.s. 302, good gas mileage. Call 877-5241. 15 10 10

1964 PLYMOUTH— Fury, 2-door hardtop. Only $75. Phone 877-1792 — 2215 Cleveland. 15 10 10

1972 — ½ CHEVY PICKUP 350 — automatic, p.s., p.b., good condition. Call 931-0151. 15 10 14

1962 2-TON GRAIN TRUCK, twin hoist, 2-speed axle, new motor, new tires. Call 931-0151. 15 10 14

1970 BUICK Riviera, full power, vinyl top, power windows, clean, low mileage. Call 931-4092 for appointment. 15 10 14

MONTE CARLO by Chev., gold & black. 350 2-barrel, real clean, looks like new. New shocks on front & rear, air shocks rear, 3 new radial tires. (Goodyear), 1 new tire in trunk, power steering, disc brakes, all new shoes on disc brakes, air, radio & clock. Call 931-1576. 15 10 14

'60 OLDS, $30. Needs starter. '64 Riviera, as is, $75. '61 Dodge pickup, runs good, $100. Call 452-5105. 15 10 14

1968 JAGUAR XKE. Brown with convertible top. New paint. New tires. Call 876-3662. 15 10 14

'73 G.M.C. ½-ton pickup, as is. Needs some body work. Can be seen at Vesci's Service Station, 2200 Pontoon. 15 10 14

1973 PORSCHE 914-2. Excellent condt. Call after 5 p.m. 877-1345. 15 10 14

'67 BUICK Skylark. White with black vinyl top. $250. Call 451-7963. Ask for Mr. Chisholm. 15 10 14

HAUL AWAY OLD CARS and wrecks. Call 931-2976. 15 10 21

WE ARE PROUD TO ANNOUNCE THAT
PAT MARTIN
HAS JOINED THE NEW AND USED SALES STAFF AT
MATHEWS CHEVROLET

'53 SMALL FORD dump truck, cheap. Call 876-1763. 15 10 10

'69 BUICK Skylark G.S., 2 dr., v8, auto., p.s., air, gold w-black roof, clean. Call 451-6268. 15 10 10

'69 PONTIAC Firebird Conv., V8, auto., p.s., air, tilt-steering whl., extra clean. Call 451-6268. 15 10 10

'67 FORD Mustang Fastback, V8, auto., p.s., chrome wheels, metallic blue, extra clean. Call 451-6268. 15 10 10

'71 PLYMOUTH Barracuda, 318 - V8, auto., p.s., mag-wheels, red. Low mileage. Clean. Call 451-6268. 15 10 10

'71 DODGE Challenger, 383 - V8, auto., p.s., yellow w-black vinyl roof. Nice car. Call 451-6268. 15 10 10

'68 PONTIAC Catalina 2-dr., V8, auto., p.s., p.b., air, extra clean. Green. Call 451-6268. 15 10 10

Cars for Sale 15

'70 FORD Station Wagon, 9-pass., V8, auto., p.s., p.b., air, lt. green, clean. Call 452-6268. 15 10 10

'69 FORD T.-Bird 2-dr., full-power, air, am-fm stereo, blue w-black roof. Call 451-6268. 15 10 10

'69 MUSTANG Grande, V8, auto., p.s., p.b., air, blue w-blue interior, nice car. Call 451-6268. 15 10 10

'70 FORD T-Bird, 4-dr., full power, air, stereo-tape, extra clean, green w-black. Call 451-6268. 15 10 10

1967 DELTA CUSTOM OLDS, needs body work, good tires. Call 931-3617. Make offer! 15 10 10

1968 CHEVY ½ ton with 42" camper cover, power steering, auto., V-8. Call 877-3944. 15 10 14

'74 SATTELITE SEBRING, power steering & brakes, air, am-fm stereo. Call 931-1764. 15 10 14

1966 ALFA SPYDER 6 cyl., 5 speed. Needs body restoration. $550. Call 876-8963. 15 10 14

1963 MERCURY, 14-inch chrome wheels. Call 877-3118 after 5. 15 10 10

Misc. for Sale 17

COLOR TV SPECIAL. Beautiful Mediterranean cabinet, 23" screen, $479.95. At Suburban Fahnster Tire Co., 2800 Nameoki Road, Granite City, Ill. 17tf

MOTOR OILS: Philips Trop-Artic, 66, Havoline, Quaker State, Pennzoil, Shell X-100, Permalube, Mobiloil, Golden Shell all at discount prices. Type A ATF. Earls Discount Store, 19th and Cleveland. 17 7 30tf

MARTINS CERAMICS. Start making Christmas presents now. Beginners welcome. 36 Victoria. Call 931-3645. 17 11 27

PIANO AND ORGAN LESSONS—We can teach you to play. Call Fornaszewski Music Store, 3009 Nameoki Road. Phone 877-3475 or 451-6515. Rentals available. 17 2 15tf

GUITAR LESSONS—Learn to play guitar. Sign up now for lessons at Fornaszewski Music Store, 3009 Nameoki Road. Phone 877-3475 or 451-6515. Rentals available. 17 2 15tf

KIRBY VACUUM CLEANERS with the new shag rake. Also rebuilt Kirbys and hose to fit all makes. 3004 Nameoki Road. 1710 14

LOSE WEIGHT SAFE, fast, easy with Diadax Plan. Reduce fluids with Fluidex. Midtown Pharmacy. 17 11 11

'67 HARLEY-DAVIDSON, 15,000 original miles. Good condition. Electric glide, full dresser. 2013A Bryan, West Granite after 5. 17 10 14

STABLE SPACE AVAILABLE, modern barn, electric and water, fenced in pastures, nice country setting. Phone 656-8772 after 5 and on weekends. 17 4 22tf

DRUM LESSONS—Call John Fornaszewski. For more information call Fornaszewski Music Store, 3009 Nameoki Road. Phone 877-3475 or 451-6515. 17 2 15tf

WHY GO OUT OF TOWN to get the best price in a new piano. See our selection. National School of Music, 2100 Cleveland, Granite. 17 9 26tf

WAYNE SHANKS AUCTIONEERING SERVICE. Call 931-5076. 17 11 4

LATEX PAINT, $2.39 gallon, 8 colors and white, one gallon covers average room. Earl's Discount Store, 19th and Cleveland. 17 1 14tf

FURNITURE—New or used. Before you buy, give Perdue a try. Perdue Furniture Co., 910 Madison Ave. Call 452-7197 or 877-9385. 17 3 10tf

FOAM PADDING, new low prices, 1"-2"-4" thick, asst. sizes. Earl's Discount Store, 19th and Cleveland. 17 7 12tf

HOST Cleans Your Carpet Without Water
Feder & Huber Furniture
Niedringhaus & Delmar Ave.

GERMAN SHEPHERD puppies. 8 weeks old. Wormed & puppy shot. $50. 2553 Morrison Rd. Call 931-6146. 17 9 30

Misc. for Sale 17

CHAIN LINK FENCING, double dipped galvanized material, expert erection. Reasonable prices, free estimates. Call 877-4156 or 876-3670. 17 10 24

GOOD CHEAP portable television. Call 877-0965. 17 10 10

2-HORSE TRAILER— Call 877-0348. 17 10 10

GAS SPACE HEATERS, refrigerator. Call 876-1752. 17 10 10

COLOR TV, refrigerator, swivel rocker, portable color TV, lamps, Spanish living room set, love seat, washer and dryer, dinette set, stereo, drop leaf table, electric range, Spanish dining room table and six chairs, coffee and end tables, 20" bicycle, Spanish lamps, nice portable black and white TV, dishes, rollaway bed, gas range, ¾ bed; bedroom set, colored TV family center, childs organ, small freezer, 1335 Edwardsville Road. Call 452-7153. 17 10 10

3 GRAVE PLOTS in Section C, Calvary Cemetery, Sunset Hill. Antique rocker, 9 wood frame windows, hospital bed, folding walker, bath tub guard rail, wheelchair, camode, other items for sick room in good condition. Call 877-3313. 17 10 10

25" COLOR TV-family center with tape deck, golden oak dinette and buffet, refrigerator, complete bedroom set, console stereo, gas range, wall mirror, vanity set, coffee table and end tables. 2249 Grand. Call 876-6095. 17 10 10

HONDA: 1974 CB-360 with Sissy Bar and pad. Less than 2100 miles. $950. Call 451-6289. 17 10 10

RECLINER CHAIR— Green, Herculon. Like new. Call 877-4216. 17 10 10

2 SNOW TIRES J78-15. Call 1-644-3571. 17.10.10

POODLE PUPPYS A.K.C. real cute, also poodle stud service. Call 877-0241. 17 10 14

ENGLISH SPRINGER SPANIEL. Male, 2½ yrs. old. Trained on quail and pheasants. A.K.C. registered. $75. Call 877-5139. 17 10 17

PUMPKINS, gourds, Indian corn, winter squash, sweet potatoes, potatoes, one and ¼ mile West of Maryville on Cuba Road. Walter Bohn, 344-2572. 17 10 24

40% Off
Commercial Rubberback CARPET
Limited Quantities
Balance Rolls
ECONOMY FLOOR CENTER
1909 DELMAR

1973 750CC KAWASAKI with faring, $1150. Call 931-2848 after 5. 17 10 10

1972 HONDA 450. Excellent condt. Customized. $675. Call 451-7821. 17 10 10

OLD CAMP MEETING TABERNACLE, 22nd and Bryan Ave. Call in—Bakery good's, made to order. Every Friday and Saturday. Phone 451-4834. If no answer call 876-4450. Cakes and pies only. 17 10 10

LORETTA'S CUSTOM DRAPERIES. Shop at home service. Free estimates. Call 452-4724. 17 10 17

O'DELL IRON And METAL
100 State St., Madison
876-6680

Misc. for Sale 17

RENTALS
Typewriters, Adding Machines, Calculators, Electric and Manual
Business or Home Use
GRAHAM'S BUSINESS PRODUCTS, Inc.
1915 DELMAR AVENUE
452-1199 and 877-1015

SEWING MACHINE SERVICE: We now service any machine for anyone. Big John's Sewing Supply, 2612 E. 25th. Phone 877-2421. 17 12 30

FOR SALE OR LEASE: Washers and dryers. Reconditioned and guaranteed. Normal installation free. Call 452-5523. 17 10 31

SEWING MACHINES FOR RENT: New and used, straight or zig-zag. Buy it later if you wish. Closed Sundays and Mondays. 2612 E. 25th. Phone 877-2421. 17 12 30

SEWING MACHINE SALES: Service, rentals. New Brothers, Nelco, Westerns, Dial-N-Sew, Dressmakers, Used electrics, treadles, powers. Trade, terms, motors, cabinets, attachments, parts, vacuum cleaners. Closed Sundays and Mondays. John and Marie Montgomery, 2612 East 25th. Phone 877-2421. 17 12 30

MAN'S BENRUS ELECTRONIC Techni Quarts wristwatch, worn 10 times, cost $110, will sell for $55; woman's diamond wedding-engagement ring set, $25. Call 876-3507. 17 10 10

SPARTAN'S VITAMIN E, 1c sale beats inflation, 100 natural E capsules for $3, 2nd bottle 1c. Spartan Health Spa, 2917 Edwardsville Road. 17 10 31

PIANOS-ORGANS. Sparta factory franchise warehouse sale. Save (before price increase), $795-$1495 value now $585-$1195. Used spinets (3), upright $195. Rental. Open Sundays. Ralph delivers free. Bierman Piano Shop, 316 College, Sparta. Call 1-443-2982. 17 11 4

FOR SALE OR RENT
FOSTER IDEAL HOSPITAL BEDS
Also, wheelchairs, walkers and commodes. 80% reimbursable by MEDICARE.
MIDTOWN PHARMACY
877-1200 2057 Johnson Rd.

FOR SALE: Two wheels, (fit '70 Dodge Dart), with snow tires, 6.95x14. Best offer. Tel. 931-0408. 17 10 10

MAGIC CHEF RANGE, like new. Sell cheap. Air condition. Like new. 2708 Myrtle. 17 10 10

COMPLETE BEDROOM SET, 25" color TV family cneter. 2207a Edison. Call 451-9783. 17 10 10

TYPEWRITER-ADDING MACHINE RENTALS
Late models, all types. Rentals portable typewriters, all makes, students discount.
TRIANGLE TYPEWRITER and SUPPLY
1916 State Phone 877-1912

FIREPLACE AND STOVE WOOD. $20 a cord. Delivered! Call 451-5719. 17 10 10

GAS HEATER, $35. Philco refrigerator, $15. Call 876-5041. 17 10 10

CERAMIC GREENWARE: Ladies clothes-12-13-sweaters, skirts. Sump pump. Pipe dies. Call 931-0931. 17 10 10

WANTED TO BUY: Baseball bubble gum cards and other baseball player cards. Call collect 1-245-7017. 10 14 17

FIREPLACE WOOD: Call 452-5517 after 4. Leave number—will call back. 17 10 10

FRIGIDAIRE: self-defrosting refrigerator, Wizard Citation gas stove, self-cleaning oven. Call 877-7328. 17 10 10

65,000 B.T.U. gas heater, 1 cook stove, ice box. Call 877-1998. 17 10 10

ESTATE AUCTION
THE GAYLORD ESTATES
WILL BE SOLD AT PUBLIC AUCTION
SATURDAY, OCT. 12th—11 O'CLOCK A.M.
2142 CLEVELAND AVE., GRANITE CITY, ILL.
Admiral frost-free refrigerator, old gas range, small table and 3 chairs, dining room table and 6 chairs, China cabinet and buffet, very nice, Duncan Phyfe style, mahogany, 6 oak chairs, sewing cabinet, serving cabinet, 23-inch T.V. black and white, ratan chair and table, living room sofa and chair, nice old cain style, beautiful cain rocking chair, oak rocking chair, 2 parlor desks, end tables, Victorian marble top table, beautiful lamp table, nice bookcase, odd chairs, dressers, chests, wash stands, treadle sewing machine, misc. old books, sets of reference books, encyclopedias, poetry, modern bed and 4 drawer chest, and mirror, old glass war, Mojflica spittoon, and dresser and wardrobe, old bed and dresser, old bed and Jordanair, carnival compote, Limoges cream and sugar, kerosene lamps, pressed spooners, jars crocks, Germany vases, odds and ends, etc., bedding.
Auctioneers: BUD WORTHEN - HAROLD BURNETT
931-2866

Misc. for Sale 17

WALNUT COFFEE TABLE— round, $20. 2 walnut base table lamps, pair, $35. Call 876-4660. 17 10 10

1969 DODGE PICK-UP truck. Set of Ludwig drums complete, golf clubs, 6-inch joiner, drill press. Call 877-0556, Bill Ellsworth. 17 10 10

LOT SUITABLE FOR mobile home. Garage door 8-7. '63 Plymouth Wagon. Call 877-1213. 17 10 10

1962 FORD 2-dr. V8, automatic, radio, heater, practically new tires, A-1 condition, $265. Will accept trade in. Good 25" cut elec. start riding lawnmower. Call 876-7015. 17 10 10

LARGE MAHOGANY DINING ROOM SET, $250. 6 month old poodle, $25. Ark. Traveler, 17 ft. boat twin Mercury motors, spotlight, horn and life jackets. Wooden table and 4 chairs, $80. Wheel chair, cheap, sick bed table and prop. Call 877-3949. 17 10 10

BIKE— 20-inch with training wheels. Brownie uniform, handbook. Call 931-1384. 17 10 10

GROOMING— All breeds by show people. Reasonable. LHASA Apso puppy. Cairn terrier puppies. Call 452-7130. 17 10 10

1972 YAMAHA 175cc flat tracker, Niqouchi kit. Good condition. Best offer. Call 452-6195 — 2212 Elm. 17 10 10

CHEVROLET WHEELS 1972. 2 black "14 by 6" and two "14 by 7." Two blue "14 by 6." Like new. Reasonable. Phone 877-0052. 17 10 10

FREE KITTENS for good home. Litter box trained. Call 876-8735 after 6. 17 10 10

WANTED— Garage to rent for extra storage space. Nameoki school area if possible but not necessary. Call 931-5193. 19 10 10

HIGH POWERED RIFLE .243 Win. Parker Hale, deluxe model with or without scope. Call 877-5362. 17 10 10

TACOS— Sat. night. 7-11. The Office, 935 Niedringhaus. Carry-outs available. Call 877-5071. 17 10 10

2 TIRES H-78x15. 1 truck tire 6.50x16 6-ply. Call 876-8865. 17 10 10

1973 HONDA 750. Extra nice. Call 876-0592. Extended forks. 17 10 10

TABLE & 4 oak chairs, $40. 1 full size spring & mattress, $25. Folding card table, 4 matching chairs, desk chair, $10. Call 877-5892. 17 10 10

1967 FIREBIRD body only. Has good 4:11 rear end. Also good front end. $150 for all with title. Call 931-5635. 17 10 10

1972 BULTACO SHERPA-T 250cc. Excellent condition with $40 shop manual, $600. 3 Rail motorcycle carrier for pickup or van, $20. Call 877-6193. New Goodyear Eagle MX 400-18 Knobby and used Firestone 2.75x21 Knobby, $20. 17 10 10

ANTIQUES: Love seat 9 arm chair upholstered in floral cut velvet - $450. Roll front file cabinet mfg. by Globe - $250. Good condition. Call 876-4660. 17 10 10

RUBBER BACK SHAGS
AS LOW AS $3.99 SQ. YD.
ECONOMY FLOOR CENTER
1909 DELMAR

STRAW FOR SALE: Call 1-887-4588. 17 10 14

GAS STOVE, $15; Roller skates, size 5; ice skates. Call 877-6339. 17 10 14

GAS RANGE, $100; refrigerator, $150. Call 931-4742. 17 10 14

PORTABLE T.V. for sale. Call 876-0737 before 5 p.m. 17 10 21

TRUCK COVERS. Large selection, high quality truck covers. $189 up. Withers Trailer Sales, Highway 162. Call 797-0522. 17 10 26

AVOID FREEZE-UP: Get your travel trailer anti-freeze now. Complete winterizing service also available. Withers Travel Trailer Sales, Highway 162. Call 797-0522. 17 10 26

TUBE TESTER, picture tube tester and rejuvenator, 1000 T.V. tubes. Trade for good running car or sell. Call 876-0878. 17 10 26

REGISTERED, 6 yr., gentle pinto mare. Foxtrotter. $400. Call 931-6273. 17 10 14

SHEEP DOG: 2 yrs. old, reasonable. AKC Dachshound puppies. Kensella Kennels 1-618-234-0837. 17 10 14

Misc. for Sale 17

"SEE WHAT MARY KAY COSMETICS CAN DO FOR YOU"
CALL CAROL
876-3878

FIREPLACE WOOD business available for someone experienced and interested in work. I will supply wood and equipment. Also wood to cut for sale. Call 1-288-9454. 17 10 10

PEKINGSE puppy 8 weeks old. $35. Marlin 22 automatic rifle. Excellent conditon, $50. Call 931-2444. 17 10 10

750 HONDA — 1973. Paint job, pull back bars, and sissy bar. Good condition. $1400. firm. Phone 877-4360. 17 10 10

REGISTERED: Black quarter horse gelding. Call before 5 p.m. 931-6191. 17 10 10

1974 HONDA Elsinore CR 125M with many extras. $700 or trade for open class bike or Kawasaki 500. Call 877-3587. 17 10 10

2 MAGS with tires for Pontiac. $60. Call 876-5890. 17 10 10

MARE, 7 years old, bay, quarter horse and Appaloosa blood with appaloosa papers. In foal stage. Call 877-3660. 17 10 10

MANURE — $16. per load delivered. Call 877-3660. 17 10 10

CONCRETE FORMS and trailer for sale. Some new & old. Call 876-5692. 17 10 10

409 ENGINE. Runs good. $100. Call 876-5890. 17 10 10

1973 TM 400 SUZUKI. Great condition. 5209 Maryville Rd., Granite City. 17 10 10

1973 HONDA 750 with 860 kit, R.C. 4 into one headers, Harley wheel on rear, new chains & sprockets, '74 tank & side covers, custom tank & side covers, new tires. Good condition, runs excellent. Serviced by Honda shop. Call 931-4983. 17 10 10

18' TOMA HAWK runabout, trailer and 100 horse Mercury Motor. Reasonable. Bus seats $5 each. 15,000 BTU air conditioner. One year old. Call 876-5692. 17 10 10

DOBERMAN PUPS: Black & tan, 6 weeks old. 3 females. $50 each. Call 876-5890. 17 10 10

LARGE Waterproof car top carrier, $30 Call 931-5121 after 5 p.m. 17 10 10

REFRIGERATOR AND STOVE. $10 each. Call 931-3842. 17 10 10

AKC COCKER SPANIEL puppies. Buff females. Call 931-6191 before 5 p.m. 17 10 10

5 MODERN 96-inch Fluorescent light fixtures, $50. Feder-Huber Furniture, Niedringhaus and Delmar. 17 10 14

HOT WATER RADIATOR, 2-wheel dolly, electric small motors, large refrigerator. 2137 Grand. Call 876-7079. 17 10 14

LADIES' WINTER COATS. Size 14 & 16. Call 876-1006. No calls after 7 p.m. 17 10 14

2 ANTIQUE ORGANS, walnut, electrified, refinished. Also, portable stereo record player. Call 876-6315. 17 10 14

500 GAL. L.P. TANK for sale. $250. Call 931-1576. 17 10 14

1974 HONDA Elsinore CR125cc. Completely reworked. Excellent condition. No more than 12 running hours on rebuilt engine. Call 877-3257 or see at 2705 Marshall Ave. 17 10 14

FREE— Black Halloween kittens, witches delight, box trained. Ready to haunt your house. 2920 Dale. 17 10 14

1967 HONDA 450. Teardrop tank, pull backs, custom seat and pipes. Runs good. $400. Call 931-5146. 17 10 14

TWO AMPEG V-4 cabinets w-covers. 4-12" 's in each. $400. Call 931-5146. 17 10 14

WURLITZER full console 25 pedal organ with extra cabinet Leslie speaker. Call 876-4456 after 5 p.m. 17 10 14

BRITTANY SPANIEL PUP— A.K.C. $50. 1973 Kawasaki 500cc. $1050, or trade for dirt bike. Call 931-0490. 17 10 14

LAZY "B" TRADING POST, 2343 East 24th St. Plaster plaques and statuettes, many new items. Come in and browse around. 17 10 14

4.10 GEARS for 12 Bolt Chevy, $45. Call 931-1704. 17 10 14

MODERN BLUE SOFA, 7 ft. long, $50. Also, 2 matching chairs, $40. Call 451-5723. 17 10 14

'73 HONDA 500, new Jardine headers, hiway pegs, 3500 mi. $1,150. Call 931-1704. 17 10 14

2 PARACHUTES: 1 main and 1 reserve. Excellent condt. Call 877-0660 or 2845 Edgewood. 17 10 14

A DEER RIFLE can be dearly admired, but $87.50 for a new Mossberg 30-30 lever is not a dear price for bagging a deer. Earl's Discount, 19th & Cleveland. 17 10 21

16 FOOT JON BOAT, $175. 5½ h.p. Johnson outboard, $150. Call 931-2565. 17 10 10

TYPEWRITERS, portable dictaphones, adding mach., comptometer, projectors, cameras, desk, file drawer, tape player, stereo, portable phonograph, table lamps, amplifier, television, tables, ice skates, skies and shoes. Everything cheap. 2432 Pine. 17 10 10

Misc. for Sale 17

UNWANTED HAIR REMOVED PERMANENTLY: Call Bob between 11 & 6, Mon., Wed. & Thurs. at Top Notch Barber & Beauty Shop, 877-8477. 17 10 10

WE DRESS LIVE POULTRY— W. W. La Brot & Sons, R. No. 1, Brookhaven Road, Caseyville, Illinois. Phone 344-8234. Licensed by State of Illinois. 17 10 10

MAKE beaten down carpet nap at doorways bright and fluffy again with Blue Lustre. Reese Drug. 17 10 10

FOR "a job well done feeling" clean carpets with Blue Lustre. Rent electric shampooer $2. Lombardi Paint, 23rd & State. 17 10 10

PINTO MARE. Call 876-0504. 17 10 10

GREEN BEANS, hot and sweet peppers, pick yourself. Sweet potatoes, red and white Irish potatoes. ¼ mile west of Maryville on Cuba Road. Walter Bohn. Call 344-2572. 17 10 14

TWO CHOICE MAUSOLEUM CRYPTS and three graves cheap. Located in Sunset Hill and terms can be arranged. Call 876-4919 or come to 2216 Madison Avenue. 17 10 14

RABBIT DOGS for sale. Call 877-3844. 17 10 14

LIKE NEW— Separates, ladies pants, blouses & dresses. Sizes 12 to 14. Call after 6 p.m. 2300 Grand. 17 10 14

DEPRESSION AND misc. glassware. Different patterns & colors. Call 876-5812. 17 10 14

1973 CL 450, 3700 miles. A-1 condition. Call 931-1459. 17 10 21

REFRIGERATOR Frigidaire Coppertone. Needs gas, $35.00. 6 h.p. Roto-Tiller motor, $50. Tire changer, elec., elec. motors. 2432 Pine. 17 10 10

ANTIQUE SECRETARY $500 & round tables. Call 876-0894. 17 10 10

TWIN SIZE matching box spring & mattress, like new, $75. Call 797-0666. 17 10 10

FENDER— Pro Amp, $100. Call after 7 p.m. Call 831-4688. 17 10 10

BABY'S DRESSING TABLE, $20. Call 876-3878. 17 10 10

RIDING LAWN MOWERS. 4 in all. Good cond. '73 & '74 models, cheap. 2432 Pine. 17 10 10

2 GIRLS 20" BIKES. $20 each. 1624 Moro. Call 931-4344. 17 10 10

PUT YOUR BEST FACE FORWARD. Call for a complimentary facial in your own home, and see why we say "Ours is the cosmetic that works and gets results!" Call Kathy, 451-9892 after 5:30. 17 10 10

SNARE DRUM, stand & stool. $50. Call 876-2362 after 4 p.m. 17 10 14

FIREPLACE WOOD, $25 for ½ cord. $45 full cord. Delivered and stacked. Fast delivery. Call 876-8370. 17 11 4

Rummage Sale 17A

RUMMAGE SALE 2909 Ash. Fri.-Sat. Baby bed, baby and children's clothes. Good clothing, skirts, blouses, dresses 10c. Glassware, toys, misc. Household items. 17A 10 10

RUMMAGE SALE, Avon collection, miscellaneous. Thursday, Friday, Sat. 2829 E. 25th Street. 17A 10 10

GARAGE SALE— 4525 Vine. Friday only. 9 till ? 17A 10 10

GARAGE SALE— Friday & Sat., 9-5. 3312 Village Lane. Golf clubs, used books, clothing, toys & miscellaneous items. 17A 10 10

EIGHT FAMILY Basement Rummage Sale. Friday and Saturday, 9 to 4. 2525 E. 24th St. Girls clothing sizes Jr. sizes thru twenty, lots of babies, mens & womens, electrical appliances, 10-speed bicycle, $40. 1963 Plymouth $100. Toys and baby furniture. 17A 10 10

FURNITURE, REFRIGERATOR, clothing, many miscellaneous items. Fri. & Sat., 9 to 5. 2840 Michigan. 17A 10 10

HONDA: 1970 CB-350 w-sissy bar, 11,000 miles, $400. Call 931-5643. 17A 10 10

GALA KAYE THRIFT SHOP, now open 10 to 8:30 p.m. Open Sundays. Antique dishes, used clothing, uniforms, bicycle, cutting torch and hose, tables, books, misc. 1251 Niedringhaus. 17A 10 10

YARD SALE: Friday, Oct. 11th, 9 to ? 2617 Logan St. West Granite. 17A 10 10

GARAGE SALE: 24 Meadowlark Ct. Sat. & Sun., 10-5. Excellent selection mens, womens, childrens, baby & maternity clothing, shoes, sheets, blankets, drapes, bedspreads, bath accessories, wigs, toys, power mower, couch. And many other household items. 17A 10 10

GARAGE SALE— Household items, baby clothes, new & used clothing. 1405 Norwood. Thurs. & Fri. 17A 10 10

RUMMAGE SALE Friday, Oct. 11th, 9-5. 2520 Hemlock St. Roller skates, record played, clothing, dishes and misc. 17A 10 10

Rummage Sale 17A

RUMMAGE SALE— Oct. 11-12. 2807 Warren. Boys, girls winter jackets, other winter clothes. Girls 20" spider bike. Misc. 17A 10 10

EVERYTHING SALE: Antiques, furniture and household items, bikes, mini bike, go cart, hand and power tools, floor jack, battery charger, office furniture, supplies, Victor adding machine, file cabinets and much more. Corner Old St. Thomas Road and Lucky Lane. 931-6643, Friday 5 p.m. until Tuesday. 17A 10 10 17A 10 14

GARAGE SALE— 1733 Primrose. Oct. 11th & 12th. 10 to 6. Clothes, odds & ends. 17A 10 10

NEIGHBORHOOD YARD SALE: 1848 Bremen Saturday 9-6. Clothes, tires, baby bed mattress, door, toys, household items, much more. 17A 10 10

SALE— Girls & boys, ladies & mens winter coats, jackets, skirts, sweaters, dresses and pants. Babies clothes, car seat, tub. 2355 Pontoon Rd. Fri. 12 to 6 Oct 11. Sat. 10 to 6. Oct. 12. 17A 10 10

GARAGE SALE: Thurs., Fri. 4. Sat. 8-2. Haviland "Margaux" china, gold tinted crystal, framed needlepoint, size 4 girl's clothes, misc. dishes, misc. items, electric stove. 2523 Lynch. 17A 10 10

GARAGE SALE— Fri. & Sat. 9 to 5. 2549 Waterman Ave. Accordion, exercise couch, V.W. radio, FM converter, buffer, mattress & box spring, clothes, misc. 17A 10 10

GARAGE SALE— Fri. 9 to 5. Sat. 9 to noon. No. 13 Tulip Ave. Quiet Valley. 17A 10 10

7 FAMILY BASEMENT SALE— Friday and Saturday, Oct. 11 and 12, 9-5. No early sales. 2588 E. 27th St. 17A 10 10

YARD SALE if you're looking for it we've got it. 4124 Breckenridge Lane, turn north at Clark Station, Pontoon Beach. 17A 10 10

YARD SALE: 530 Tennessee, Mitchell. Thursday, Friday, Saturday. 17A 10 10

RUMMAGE SALE by St. Bartholomew's Episcopal Church Women, 22nd and Grand. Friday, October 11 from 9 until 1 o'clock. 17A 10 10

GARAGE SALE: 4 families Thurs., Fri. & Sat., 9-5. 2034 Garfield (at Wabash). Furniture, children & adult clothing. Lots of household items. 17A 10 10

GARAGE SALE: 2658 Lincoln, new and reduced items. Avon. Sat., 9 to 5. 17A 10 10

RUMMAGE— Auto. washer, wringer washer, snow tires, clothes & much misc. Friday & Sat., till 6. North of 270, off Old Alton Rd., 736 Guth. Call 797-0799. 17A 10 10

YARD SALE on Saturday, Oct. 12 only. 2249 Grand. 17A 10 10

RUMMAGE SALE— Fri. & Sat. 2420 Ohio. 17A 10 10

YARD SALE— Thurs., Fri. & Sat. 823 Grand, Madison, 9 to 5. 17A 10 10

SPECIAL GARAGE SALE: 3237 Carlson, Saturday, October 12, 9-4 p.m. Sport coats and suits, 42L, 42XL, and 40R. Shoes 12D, pants 36W, 32L, and 32W, 31L, shirts medium and large, plus misc. items. All items are clean and in excellent condition. 17A 10 10

GARAGE SALE— Thurs., Fri. & Sat. Children & adults clothing, name brands, playpen & part-a-crib, dishes, glazed flower arrangements. Everything imaginable for the home. 2257 Cleveland. 17A 10 10

YARD SALE — Oct. 12 and Oct. 14. 4243 Breckenridge. 17A 10 10

Misc. Wanted 19

WANTED: Used furniture, any amount. Steinberg Furniture Exchange, 1824 State St. Call 877-5882. 19 11 20tf

WANTED: Portable TV's not working with Channel 30. Call 451-7828. 19 10 17

WANTED: Used furniture. Any amount. Steinberg Furniture Exchange, 1824 State St. 877-5882. 19 11 20

WANTED: Portable TV's not working with Channel 30. Call 876-0737. 19 10 14

ANTIQUES WANTED — Furniture, glassware, clocks, wooden ice box, anything old. Call 876-0720. 19 12 30

SAVE $$'s! Join a car pool. Granite City to 12th & Olive area. Hours 8 thru 5 p.m. Call 451-9893. 19 10 10

WANTED FOR CASH: Used roto tiller. Call 931-4336. 19 10 10

WANTED: 410 gauge, double barrel shotgun. Anyone interested. Call 876-5047. 19 10 10

WANTED: Cement Mixer. Call 877-5180. 19 10 10

WANTED— New style girl scout uniform. Size 8. Call 931-1384. 19 10 10

WANTED— Judo Gi, small boy's, reasonable. Call 876-2676. 19 10 10

Bus. for Lease 20

RIDE WANTED from 4600 block of Maryville to McDonnell-Douglas, 3:30 to 12 p.m. shift only. Building No. 27. Call 931-2676. 19 10 10

Help Wanted 22

LADIES WE HAVE 5 OPENINGS for fall and Xmas season. Part time pays well. Phone (618) 931-2164, Granite City, Ill. 22 10 14

Telephone Collector
EXPERIENCE IN ALL PHASES OF TELEPHONE COLLECTION AGENCY TECHNIQUES
Phone 451-5700

MATURE MAN WANTED to get into heating and air conditioner sales. To work 6 hours a day, Monday thru Saturday. $100 a week guaranteed plus many extra benefits. Established Co. 3780 Pontoon Road. 22 8 1tf

NEED MONEY? Earn it in spare time showing Queen's Way Fashions in the home. No investments, free clothes. Advance opportunities. Call 877-0489 or 397-2044. 22 10 24

WANTED: Person with clerical experience to work evenings. Call 451-7801. 22 10 10

CONFECTIONERY HELP WANTED: Call 876-9400. 22 10 10

BEAUTICIAN WITH FOLLOWING. Call 931-3500 Wed. thru Sat. 22 11 28

HOUSEKEEPER WANTED— Part-time. One or 2 days per week in Granite City. Honest, dependable & mature person — Must provide own transportation. Previous work references required. Call 451-4800, Mon., Wed. & Sat. between 4 & 5 p.m. 22 10 14

Make An Extra $100 PER WEEK
Part time to do heating and air conditioning survey, 3 or 4 hours daily. Opening for mature individual. For interview call . . .
797-0422

EXPERIENCED truck maintenance and repair man. Phone 876-7616. 22 10 10

LEGAL SECRETARY: Experience required. Call 452-2181. 22 10 10

COOK OR 2nd COOK for industrial cafeteria. We are equal opportunity employer. Call in mornings 7 a.m. to 11 a.m. 452-3372. 22 10 14

SECRETARY some personnel experience needed, $550-$600 fee paid, Granite City Employment Agency, 2023 Edison, call 877-4640. 22 10 10

LEGAL SECRETARY local attorney will train beginner who has top secretarial skills, $375-$400, Granite City Employment Agency, 2023 Edison, call 877-4640. 22 10 10

SECRETARY for VP in advertising firm, top skills plus ability to deal with important clients, $550 fee paid, Granite City Employment Agency, 2023 Edison, call 877-4640. 22 10 10

CLERK TYPIST varied duties, type 50 wpm with some work experience plus ability to work with figures, $475-$500 fee paid, Granite City Employment Agency, 2023 Edison, call 877-4640. 22 10 10

SECRETARY work for patent attorney of major manufacturing firm, experience helpful plus short hand, $600 fee paid, Granite City Employment Agency, 2023 Edison, call 877-4640. 22 10 10

CLERK experience with accounts payable and receivable, $500-$525 fee paid, Granite City Employment Agency, 2023 Edison, call 877-4640. 22 10 10

CLERK TYPIST type 45 wpm, good beginner position, $400, Granite City Employment Agency, 2023 Edison, call 877-4640. 22 10 10

KEY PUNCH several openings, some day shift, $400-$500, Granite City Employment Agency, 2023 Edison, call 877-4640. 22 10 10

PROGRAMMER ANALYST experience in manufacturing applications, $12,000-$14,000 fee paid, Granite City Employment Agency, 2023 Edison, call 877-4640. 22 10 10

CLERK maintain sales records with some accurate typing needed, $400-$425, Granite City Employment Agency, 2023 Edison, call 877-4640. 22 10 10

STENO beginner or experienced, good typing and short hand, $400-$430, Granite City Employment Agency, 2023 Edison, call 877-4640. 22 10 10

SAFETY DIRECTOR experienced working with OSHA regulations, $800-$900 fee paid, Granite City Employment Agency, 2023 Edison, call 877-4640. 22 10 10

DISPATCHER experience dispatching maintenance requests in heavy metal fabricating plant, $800-$900 fee paid, Granite City Employment Agency, 2023 Edison, call 877-4640. 22 10 10

ALL THE FISH YOU CAN EAT FRIDAY, $1.69 AT GRANTS

Help Wanted 22

Newsboys or Girls
Neighborhood Routes
Apply
Granite City News
1830 (Rear) State St. or Call 876-6050
Monday, Thursday or Saturday

LADY TO CANVAS door to door. Part time. Excellent pay. National School of Music. Phone 877-4650. 22 10 7tf

LIVE IN MORE FOR HOME. Call 451-5723. 22 10 14

CITY OF GRANITE CITY WILL accept application for a Highway & Traffic Engineer — Graduate Civil Engineer with 2 to 5 years experience — construction, inspection, layout and design of roadways. Send resume to Monroe Brewer, City Engineer, 2301 Adams St., Granite City, Il. 62040. 22 10 14

BABYSITTER IN MY HOME, prefer elderly woman. Call 951-6292 after 4 p.m. 22 10 10

COMBINATION COOK AND waitress. Call 877-3748 for interview. 22 10 10

COOKS: Full & part time, neat looking. Apply in person at Luna Cafe or call 931-9926. 22 10 17

HELP WANTED: To work from 10:30 a.m. to 6 p.m. Apply in person from 7 to 8 p.m. Park-N-Eat. 22 10-24

SALES OPPORTUNITY: IMMEDIATE OPENING in choice territory for bondable, eager salesperson for official magazine of Illinois' largest, oldest police association. Some travel, within state only. You will earn at once during short, field training. For further information, contact Larry Swearingen, 714 East 7th Street, Kewanee, Illinois 61443. 309-856-5123. But kindly hurry. Position must be filled. 22 10 10

BABY SITTER WANTED in my home. Own transportation. Mature person. Call 797-0508. 22 10 14

Colonial Haven Nursing Home
Specializing in restorative nursing care has immediate openings for R.N.'s and L.P.N.'s, full and part time. Apply in person between 9 a.m. - 5 p.m. Mon.-Fri.
3900 STEARNS
Granite City, Ill.
Equal Opportunity Employer

Em. Wanted 25

TRASH HAULING and furniture moving. Experienced. Call after 5 p.m. weekdays anytime weekends, 877-0862. 25 10 14

WHITTENBURG AND SONS Tree and Hedge Service. Reliable and insured. Reasonable. Free estimates. Call 876-6674. 25 10 14

HOLT & SONS TREE SERVICE. Trimming, topping, removal. Also shrubbery work. Insured. Free estimate. Call 876-6957. 25 10 31

PIANO LESSONS— Beginners class, starting Oct. 7, class twice weekly. Call 876-8067. 25 10 10

TRASH HAULING of any kind. Call 876-6957. 25 10 31

COMPLETE TREE SERVICE: Topping and removing, shrubbery trimmed, sprayed, removed. Reasonable prices. Insured. Free estimates. Call Lee for quick service, 876-3441. 25 10 29

TRASH HAULING and basement cleaning. Call 452-1358. 25 10 14

TRASH HAULING OF ALL KINDS. Basements, garages, buildings, etc. Call 877-6181 or 876-7092. 25 10 10

DIRT HAULING AND GRADING, back hoe work. Call 344-6393. 25 10 24

FINISHED YARD GRADING. Dirt and gravel spreading. Sodding. Call 877-1521. 25 10 7

PLOWING AND MOWING. Phone 931-5711. 25 11 28

JUNKED CARS PICKED UP. You call we haul. Any condition. Call 931-3051 25 10 10

BUILT IN CABINETS? Call Marshall Brooks 877-0221 anytime. Terms. Free estimates. 25 10 31

TREE TRIMMING, free estimates, reasonable rates. Call 876-6392. 25 11 21

EXPERIENCED TYPIST. Typing work to do in my home. Call 797-0311 between 3 and 5 p.m. 25 10 10

CALL US FOR NEW or repair work. Basement foundation walls, concrete floors, all types new or remodel work. Commercial or residential. We are fully insured. Burlingame Construction Co. Serving Quad-Cities since 1957. Phone 877-1995. 25 10 28

Em. Wanted 25

I WILL BABYSIT in my home for working parent. Call 876-8655. 25 10 24

'53 YR. OLD GENERAL REPAIRMAN. Roofing, guttering & paneling. Call 931-4755. 25 11 18

MARGES LICENSED DAY CARE HOME: Daytime only. Call 452-4145. 25 10 24

ROOFING, REPAIRS AND new roofs. Also guttering. Good references. Call 877-0348. 25 10 14

HOOME REPAIRS: All kinds, carpentry, painting, plumbing, cement, and electrical work. Quality work to satisfy you. Insured, registered, references. Call 877-6325 or 451-9817. 25 10 14

SAVE ON FUEL BILLS! INSTALL A FIREPLACE...
DECORATIVE STONE
FREE ESTIMATES
931-6679
931-4764

INFLATION KEEPING YOU in last years styles? Let me help you. Bring in your pattern & material. I specialize in womens & childrens wear, pants, pant suits, blazers (unlined), skirts or dresses, hostess skirts. Some skirts can also be restyled and made longer to match this year styles. Call 877-6632 or come by 1916 Benton. 25 10 10

WILL CARE FOR elderly lady or semi-invalid in my home. Private room. Call 451-9167. 25 10 14

ROOM & BOARD for elderly people and care for them. Call 876-5239. 25 10 17

PLUMBING REPAIR SERVICE on faucets, stools, sinks, water lines and waste lines. Call 452-5512. 25 10 17

CARPETS & LINOLEUM INSTALLED
DAY OR EVENING
FREE ESTIMATES
SUPPLY AVAILABLE
931-5308
After 5:30 P.M.

TRASH HAULING: Garages, basement cleaning. 876-1776. 25 10 31

BUILT IN CABINETS, additional rooms, garages, carports, porches, basements remodeled, roofing, siding. Call Marshall Brooks, 877-0221 or 876-5891 anytime. 25 10 31

ASPHALT, DRIVEWAYS, sidewalks, landscaping, grading. Call 877-1730 or 876-9057. 25 10 28

ROCK, TOP SOIL, fill dirt, slag, sand, hauled. Hamm's Trucking. Call 877-1051. 25 10 28

KECK PAINTING: Interior and exterior. Guaranteed work, free estimates, bonded, fully insured. Call 876-2498 or 876-2405. 25 11 28

HOME REPAIRS and light plumbing, 30 years experience. For prompt service call 876-0878. 25 10 31

GOT A WATER LEAK? Call Joe. We guarantee to stop that costly leak and save you money. Call 876-0878. 25 10 31

EARS PIERCED
BY A REGISTERED NURSE
with painless ear piercing gun. 24 carat gold plated ear ring stud included. $8.00
Call for appointment 288-9754

MIKE'S HAULING SERVICE: Anything from trash to furniture. Painting and handyman service. Check with me and save money. Call 931-5582 or 877-6388. 25 10 31

BROWN'S INSURED TREE SERVICE: Topping and removal of trees, shrubbery trimmed or removed. Also, brush shredded. Twenty years experience. Free Estimates. Call 345-1948. 25 12 30

FINISHED YARD: Grading, gravel & dirt spreading. Fall garden plowing & sodding. Call 877-1521. 25 11 7

Personals 26

IS DRINKING CAUSING you a problem? If so call 877-1821. 26 10 31

Business Cards 28

CHUCK'S WELL SERVICE: Work on wells, softners. Call 931-6378 or 877-4605. 28 12 30

REFRIGERATION, heating, washer, dryer, servicing. Phone 877-2933. 28 1 2

GLASPER ELECTRIC
Don't be left out in the cold. Call a license repairman for your oil, gas and electric furnace or water heater repairs.
PHONE 271-9028

CHUCK'S WELL SERVICE: Work on wells, softners. Call 877-4605. 28 12 30

Business Cards 28

EXPERT and REASONABLE
☆ Watch Repairing
☆ Jewelry Repairing
☆ Diamond Setting
☆ Ring Sizing
Walker's
JEWELRY and GIFT SHOP
1237 Nineteenth Street
Phone 451-4759
EAGLE STAMPS WITH ALL REPAIRS

R. & M. UPHOLSTERY, free estimates. Call 931-3289 28 11 7

FURNITURE UPHOLSTERING AND REPAIRING. Large selection of materials and vinyls. Custom work at reasonable rates. Modern Upholstery, 1423 23rd Street. Phone 877-3535 or 877-7053. 28 1 11 75

Vas Says:
DO IT NOW!
FREE ESTIMATES ON:
- STORM SASH
- ROOFING
- INSULATION
- WINDOWS
- ADD-A-ROOM
- LUMBER

YES, FREE ESTIMATES
GET READY FOR WINTER, NOW! INSULATE & SAVE!

CALL "VAS" NOW AT
GAUEN LUMBER
129 S. MORRISON
COLLINSVILLE 344-3123
EVENINGS — 452-3170

STEAMEX CARPET and furniture cleaning. Free estimates. Call 931-1420 or 931-1295. Superior Cleaning Service. 28 10 21

BUCHANAN HOME REPAIR
- CARPENTRY
- PAINTING
- PANELING • SIDING
- ROOFING • GUTTERS

FREE ESTIMATE
Phone 931-3987

WE FIX: Washers, dryers, dishwashers, furnaces, plumbing, electric. Call 876-2200. 28 10 24

K-L TREE SERVICE: Trees trimmed, topped, removed. Fully insured. Phone 874-5418. 28 10 31

CARE IS
Calling Supreme Appl. for service on washers, dryers, stoves, disposals and dishwashers or . . .
DO IT YOURSELF AND SAVE
Largest Parts Department in area
SUPREME APPLIANCE
2109 Johnson Road
452-5315 & 877-5559

AUTO LICENSE SERVICE: Judd, 2776 Madison Ave. 28tf

GOT A WATER LEAK? Call Joe. We guarantee to stop that costly leak and save you money. Call 876-0878. 28 10 31

Chain Link Fence
FREE ESTIMATE
CALL
797-0119 or 876-4409

PIANO, organ lessons in your home. Piano tuning, repair. Call Jerry Malone, 876-5721. 28 10 10

Business Cards 28

SEWING MACHINE SERVICE; Repairing any make or type. Reasonable. 20 years experience. Call 877-2421. 28 12 30

LUCKY'S TREE SERVICE
Topping, removal, spraying, hedge trim. Licensed and fully insured. Free estimates.
876-4375

RENT STEAM-POWER carpet cleaner machine by the day. Appointment only. American Rug Cleaner. Call 877-4057. 28 12 12

DAVID'S BAKERY
2007 Rock Road
Phone 877-3753
CAKE DONUTS $1.36
Fried Cinnamon ROLLS $1.65
WE TAKE FOOD STAMPS
OPEN 6 A.M. – CLOSE 6 P.M.
MON. THRU SAT.

FURNACE, refrigerators and freezer repaired. Call 451-6273. 28 11 28

WILSON ROOFING & SIDING CO.
SHINGLE ROOF OUR SPECIALTY
• Free Estimates
• Reasonable Rates
Call 877-3113

COMPLETE PEST CONTROL SERVICES at reasonable rates. Licensed, bonded and insured. Stone Exterminators. Call 876-1035. 28 10 31

Budget Rent a Car
DAILY AUTO RENTAL
Insurance Company Approved
Phone 876-4480
or see
DEMPSEY-ADAMS AUTO BODY
Phone 451-9511

TERMITES! TERMITES! TERMITES! Stop their damage now. We guarantee for 5 years. Stone Exterminators. Call 876-1035. 28 10 31

PUNKIN PATCH
PRE-SCHOOL and
CHILD DAY CARE
Near Maryville & Pontoon Rd.
• EXPERIENCED
• LICENSED
CALL VIRGINIA
"HEAD PUNKIN"
797-0455

BEGINNER PIANO STUDENTS WANTED. Please call 451-9922. 28 10 21

WE STOP LEAKS
Quad-City ROOFING COMPANY
OLD ROOFS REPAIRED
NEW ROOFS APPLIED
DAY OR NIGHT 877-0845
Over 8000 Satisfied Customers
JOHN JANCO, JR.
800 STATE ST., MADISON, Ill.

TRENCHING AND BACK HOE WORK. Call 931-0660. 28 12 30

"LOT'S OF TOTS"
Child Development Center
Professional Care
Ages 0-5
Graded Curriculum
Full Time or Part Time
Low Rates
Hours 6:30 a.m. to 6 p.m.
4701 HIGHWAY 111
Phone
931-5520 876-5020

HOME REPAIRS ALL KINDS. Carpentry, painting, plumbing, cement, and electrical work. Quality work to satisfy you. Insured, registered, references. Call 877-6325 or 451-9817. 28 10 14

KEITH BENNINGTON WATCH REPAIR
3144 Wayne Ave.
REASONABLE CHARGE
876-2224

SEWER SERVICE: Septic tanks and water lines. Installing trailer pads and hookups. Ken Britton, contractor. Call 931-2976. 28 10 21

SEWING MACHINE REPAIR
PARTS FOR ALL MAKES and MODELS
All Work Guaranteed
Free Pick-Up & Delivery
NECCHI SEWING CENTER
1908 Delmar — Granite City
877-0772

Business Cards 28

Happy Day
Child Care Center
877-0888

MADISON COUNTY ROOFING CO.
• HOT ROOFING AND SHINGLE WORK
• FREE ESTIMATES
931-1371

Lost and Found 29

LOST: Irish Setter puppy. 3 months old. Red with black collar. Cash reward! Call 797-0573. 29 10 10

LOST: Large tan & white dog. Looks like a German Shepherd. Brown collar, no tags. Wellington Heights Area. Answers to "Sandy." Call 931-4509. 29 10 10

LOST— Prescription eye glasses and red key chain. Reward. Call 877-4060. 29 10 14

LOST: Seal Point Siamese. Vicinity of Mobile Court on Division. Call 931-2982. Reward! 29 10 10

LOST— Small black dog with white spots on neck & paws. Blue collar "Spanky". Call 877-5973. Reward! 29 10 10

REWARD! For return of pictures and personal cards contained in wallet missing from Roseman's Paint Store, 2108 Delmar, Tuesday morning, Oct. 8. Call 876-2426. 29 10 14

LOST: Silver grey poodle, answers to "Angie". 1 yr. old. Vicinity of Maryland Place. Reward! 2328 Waterman. 29 10 14

LOST: Blonde male Pinkapoo. No collar. Answers to name of Shawn. Vicinity of Dale and St. Clair: Reward! Call 877-1567 or 877-6466. 29 10 14

LOST— Black male poodle puppy in the area of 3999 Nameoki Rd. Answer to the name Audi. Child's pet. Cash Reward! Call 876-9584 or 931-0843. 29 10 14

Notices 30

HEAR
"REACH OUT"
CENTRAL BAPTIST CHURCH
Sunday, 9-9:30 a.m., WGNU-FM
John Lamb, Speaker

I WILL NOT BE RESPONSIBLE FOR debts contracted by anyone other than myself on or after this date: October 10, 1974.
GLEN GOODRIDGE
1516 2nd St.
Madison, Illinois
30 10 10

THE ORIGINAL "Ricky's Doughnut Shop" now open at 2401 Jerden. 8 to 9. Closed Tues. 30 10 10

Coming Events 31

PUBLIC AUCTION OF: Three separate pieces of real estate. Sat., Oct. 19th at 1:30 p.m. Located just south of Carpentier, Il. just south of Route 140. 6 miles north east of Edwardsville. Tract 1: 7.4 acres, no improvements. Tract 2: 14.1 acres, no improvements. Tract 3: 4.86 acres, no improvements. Terms 10 per cent day of sale balance upon delivery of deed and title. Ins. policy, possession immediately upon complying with terms of sale. Phone for more information. Don Rogier, Owner, 644-0070. Edward H. Ahrens, Auctioneer. Staunton, Il. 618-459-3620. 31 10 10

PUBLIC AUCTION. Having decided to go to the nursing home, I will sell the following at the farm located 2 miles east of Hamel, Il. on Route 140 then ½ mile south on Route 4 then right first house. Saturday, Oct. 12th at 12:00 noon. 5 rooms of household furniture. Antiques. Collector items — walnut drop leaf table, 3 oak chairs, oak rocker, round wood butter churn, small cream separator, lantern, crocks, pitcher pump, bottle camper, milk cans, granite coffee pot. grind stone, iron kettle & stand, hand corn sheller, fruit jars, wash stand, galss top cupboard, butter churn, 2 copper wash boilers, cane back & bottom rocker (needs cane), sad iron, butter mold, cherry seeder, coffee grinder, large flat top trunks, 2 small flat to trunks, coal oil heater, baskets, carbide light. Some shop & garden tools. Terms— Cash. Edward H. Ahrens & Sons, auctioneers, Staunton, Il. Phone 1-459-3620. Oscar Schmidt, owner. 31 10 10

PUBLIC AUCTION— Sunday, October 13th at 1:00 p.m. The estate of Andrew & Edna Vogel located at 216 North Buchanan St., Edwardsville, Ill. 7 rooms of household furniture plus a lot of good antiques. Terms— Cash. Edward H. Ahrens & Sons, Auctioneers. Phone 1-459-3620. 31 10 10

THE GAYLORD ESTATE AUCTION. Sat., Oct. 12th, 11 a.m. 2142 Cleveland Ave. G. C., Ill. Look for ad in misc. for sale. 31 10 10

ALL THE FISH YOU CAN EAT FRIDAY, $1.69 AT GRANTS

Coming Events 31

OPEN HOUSE
SUNDAY, OCTOBER 13
1:00 P.M. to 5:00 P.M.
MASONIC TEMPLE
20th & Cleveland Granite City
Sponsored by the
Masonic Temple Renovation Committee
Masonic Temple Ass'n.
PUBLIC INVITED

AREAS LARGEST AND OLDEST FLEA MARKET: Sunday, October 13 — 10 until 5. Lindendale Park, Highland. Free admission. 31 10 10

NOONDAY LUNCHEON
BY
GRANITE CHAPTER NO. 650 O.E.S.
AT
MASONIC TEMPLE
20TH & CLEVELAND
FRIDAY, OCT. 11
11 A.M. - 2 P.M.
Donation: $2.00
CHILDREN (6-12): $1.00
CARRY-OUTS

LAND OF LINCOLN COIN CLUB COLLECTORS SHOW
Coins, Antiques, Stamps, Ceramics, Iron Banks, Depression Glass, Beer Cans
SUNDAY, OCT. 13
9 A.M. - 5 P.M.
GRANITE CITY PARK DISTRICT
NAMEOKI RECREATION CENTER
Pontoon & Franklin

Card of Thanks 32

I wish sincerely to thank friends for their kind expressions of sympathy and for their beautiful floral offerings in my recent bereavement in losing my dear brother, JOSEPH COLEMAN.
THERESA SCHULER
32 10 10

I wish to thank the Colonade Nursing Home, its staff of nurses, Mrs. Rouland, head of the nurses, and Dr. Byer. Also the Six Mile Lodge No. 87 of the Independent Order of Odd Fellows, Mercer Mortuary, and all of his friends for their many kindnesses shown during the recent illnesses and death of my dear friend,
CHARLES H. ROTH
Thank you—
Mrs. Carrie Mueller
32 10 10

My sincere thanks to Dr. Lay, Dr. Claybourn, Dr. Blankenship and all of the 4th floor nursing staff at St. Elizabeth Hospital, Fr. Zaumeyer, Fr. Enright, Fr. Flynn, Fr. Griffin and all of my friends who sent cards, visited me and gave of their time to help during my recent hospital stay.
JOSEPH H. MICHELS
32 10 10

The family of MRS. VIOLA MUELLER wish to express to the many friends their heartfelt thanks for the tokens of sympathy tendered them during their recent bereavement. Special thanks to Dr. Otto Bauer, St. Elizabeth Hospital and Rev. Kettelhut. 32 10 10

In Memoriam 33

In loving Memory of
STEVE PUHSE
who passed away
October 13, 1958.
Sadly missed by
Family
33 10 10

In Loving Mamory of
RAY "BUTCH" PENSONEAU
passed away Oct. 8, 1971.
Dear God forgive a silent tear
A silent wish that he were here
Others are taken yes
I know
But he was mine and I loved him so.
Sadly missed by
Sister Koertel
and all who loved him
33 10 10

In Loving Memory of
BLANCHE E. BUTLER
October 13, 1970
By All Who Loved Her
33 10 10

Public Notice 34

BID NOTICE

City of Granite City will accept bids at the City Clerk office until October 28, 1974 at 4:00 P.M. for installation of traffic signals at Manley Ave. and Nameoki Rd. Specifications available from City Engineer—special provision includes use of City owned equipment salvaged from Madison Ave. TOPICS program.
Robert W. Stevens
City Clerk
No. 6 34 10 10

Public Notice 34

SECTION 1.1
NOTICE TO CONTRACTORS
Storm Water Drainage
Nameoki Township
Parkview Estates
Subdivision

Sealed proposals for the Storm Water Drainage Improvement in the Parkview Estates Subdivision, Nameoki Township, Madison County, Illinois, will be received until 5:00 p.m. Oct. 25, 1974, at which time and place all bids will be publicly opened and read.

The work will consist of 1726 Lin. Ft. of Concrete Paved Ditch; 1726 Sq. Yds. of Sub-base Granular Material, 6" thick; Pavement Removal and P. C. Concrete Pavement Replacement, 8"; Trench Backfill; Earth Excavation; Pipe Culvert, Type 1, CMP, 24" and other incidental construction.

Proposal forms as well as plans and specifications are also on file at the office of Sheppard, Morgan & Schwaab, Inc., Consulting Engineers, 2100 State Street, Granite City, Illinois, and may be obtained from them upon a deposit of $20.00 which will be returned to actual bidders upon return of the plans and specifications in good condition within five (5) days after the bid letting.

A bid bond, cashier's check, or a certified check made payable to the order of the Nameoki Township in the amount of ten percent (10) of the gross amount of the bid, must be deposited by each bidder with his bid as guarantee that in case the contract is awarded to him, he will, within ten (10) days thereafter, upon receipt of written notice of award, execute such contract and furnish a satisfactory contract bond. Upon failure to do so he shall forfeit the deposit not as a penalty but as liquidated damages and acceptance of the bid will be contingent upon the fulfillment of this requirement by the bidder. The checks or bid bonds of all excepting the three (3) lowest formal bidders will be returned within ten (10) days after the opening of bids, the remaining checks or bid bonds will be returned within thirty (30) days from the date on which the bids were opened and read.

The successful bidder will be required to pay not less than the prevailing rate of wages as determined in accordance with the Illinois Prevailing Wages Law to all laborers mechanics, and other workmen employed in the construction of the improvement.

All proposals must be made on forms furnished by the Engineer.

The Nameoki Township reserves the right to reject all bids, waive, or not to waive, any irregularities in the bids and to determine which is the lowest and best bid for the improvement.

By Order of Louis Whitsell, Supervisor, Nameoki Township.
DOUGLAS TEETOR
Town Clerk
No. 3 34 10 10

ADVERTISEMENT FOR BIDS

Bids will be accepted on or before 12:00 o'clock noon on October 17, 1974 at the office of the City Clerk of the City of Madison, Illinois in the City Hall of Madison, Illinois for the purchase of real estate in the City of Madison, Illinois known and described as Lot 25 in Block "N" in Madison, Illinois according to the Plat thereof recorded on Plat Book 5 at Page 21, in the office of the Recorder of Deeds of Madison County, Illinois, commonly known as 1603 Second Street, Madison, Illinois; subject to the following terms:

A. Purchase price payable in full by guaranteed remittance within 5 days of notification of acceptance of bid.
B. That the structure on such premises be razed and lot leveled and cleared within 60 days of tender of purchase price and upon failure to raze, level, and clear within time specified title shall revert to the City of Madison, Illinois and purchase price forfeited as liquidated damages.
C. That the City of Madison, Illinois reserves the right to reject all bids.

John N. Bellcoff
City Clerk
Dated this 8th day of Oct. 1974.
No. 8 34 10) 10

Public Notice 34

IN THE CIRCUIT COURT
THIRD JUDICIAL CIRCUIT
MADISON COUNTY, ILLINOIS
THE CITY OF GRANITE CITY, A Municipal Corporation, Plaintiff,
vs.
THE UNKNOWN OWNERS OF ALL OF THE LOTS AND PARCELS OF LAND IN: Amended Plat of Maryland Heights Addition No. 2, Nameoki, Madison County, Illinois, according to the plat thereof recorded in the Recorder's Office of Madison County, Illinois, in Plat Book 22, Page 65; Maryland Heights Addition No. 3, Nameoki, Madison County, Illinois, according to the plat thereof recorded in the Recorder's Office of Madison County, Illinois in Plat Book 21, Page 54; Maryland Heights Addition No. 4, Nameoki, Madison County, Illinois, according to the plat thereof recorded in the Recorder's Office of Madison County, Illinois, in Plat Book 21, Page 81; Maryland Heights Addition No. 5, Nameoki, Madison County, Illinois, according to the plat thereof recorded in the Recorder's Office of Madison County, Illinois, in Plat Book 21, Page 93; Maryland Heights Addition No. 6, Nameoki, Madison County, Illinois, according to the plat thereof recorded in the Recorder's Office of Madison County, Illinois, in Plat Book 22, Page 32; Maryland Heights Addition No. 7, Nameoki, Madison County, Illinois, according to the plat thereof recorded in the Recorder's Office of Madison County, Illinois, in Plat Book 22, Page 50; ALL OF THE FOREGOING LOTS AND PARCELS OF LAND BEING SITUATE IN THE VILLAGE OF NAMEOKI, COUNTY OF MADISON AND STATE OF ILLINOIS:
Defendants

NOTICE BY PUBLICATION
No. 74-MR-172

NOTICE IS GIVEN YOU, and each of you, "Unknown Owners" of:

Amended Plat of Maryland Heights Addition No. 2, Nameoki, Madison County, Illinois, according to the plat thereof recorded in the Recorder's Office of Madison County, Illinois, in Plat Book 22, Page 65; Maryland Heights Addition No. 3, Nameoki, Madison County, Illinois, according to the plat thereof recorded in the Recorder's Office of Madison County, Illinois, in Plat Book 21, Page 54; Maryland Heights Addition No. 4, Nameoki, Madison County, Illinois, according to the plat thereof recorded in the Recorder's Office of Madison County, Illinois, in Plat Book 21, Page 81; Maryland Heights Addition No. 5, Nameoki, Madison County, Illinois, according to the plat thereof recorded in the Recorder's Office of Madison County, Illinois, in Plat Book 21, Page 93; Maryland Heights Addition No. 6, Nameoki, Madison County, Illinois, according to the plat thereof recorded in the Recorder's Office of Madison County, Illinois, in Plat Book 22, Page 32; Maryland Heights Addition No. 7, Nameoki, Madison County, Illinois, according to the plat thereof recorded in the Recorder's Office of Madison County, Illinois, in Plat Book 22, Page 50; all of the foregoing lots and parcels of land being situate in the Village of Nameoki, County of Madison, and State of Illinois; as Defendants, that this case has been commenced against you in this Court wherein Plaintiff seeks Declaratory Judgment and to Quiet Title against you.

UNLESS you file your answer or otherwise file your appearance in this case in the Office of the Clerk of this Court, Courthouse, Edwardsville, Illinois, on or before November 12, 1974, A JUDGMENT OR DECREE BY DEFAULT MAY BE TAKEN AGAINST YOU FOR THE RELIEF ASKED IN THE COMPLAINT.

WILLARD PORTELL
Clerk of the Circuit Court
GEORGE FILCOFF, JR.
Attorney for Plaintiff
1326 Niedringhaus Avenue
Granite City, Illinois 62040
Telephone: (618) 452-1323
No. 2 34 10 10 17 24

MADISON COUNTY
ZONING ORDINANCE
BOARD OF APPEALS
NOTICE OF
PUBLIC HEARING
ON PROPOSED
MADISON COUNTY
ZONING ORDINANCE

Notice is hereby given that the above named Board of Appeals, established under the Madison County Zoning Ordinance will hold a Public Hearing on the 31st day of October, 1974, at the time and place as noted below for the purpose of hearing testimony for and-or against the following proposed Zoning Ordinance, which will, upon adoption replace Madison County's present Zoning Ordinance.

At 9:15 A.M. a Public Hearing will be held at the City Council Room in the City Hall in the City of Granite City, in Granite City Township where all interested parties may express their views concerning this New Ordiance and its planned adoption into Law.

Those parties who may wish to examine a copy of the newly proposed Zoning Ordinance may do so during regular business hours at the Madison County Clerks Office, Court House, Edwardsville, Illinois, where copies of the proposed Ordinance are available for public inspection.

MADISON COUNTY ZONING BOARD OF APPEALS
Per ROY H. FRUIT,
Chairman
No. 50 34 10 10

SEALED PROPOSALS WANTED

Sealed proposals will be received by Bi-State Development Agency of the Missouri-Illinois Metropolitan District for the purchase of:

23 - 1975 Model, 2-door sedans of intermediate class. Bid No. 661
19 - 1975 Model, 4-door sedans of intermediate class. Bid No. 661
1 - 1975 Model, 5-passenger station wagon. Bid No. 661
1 - 1975 Model, 4-door full sized sedan. Bid No. 662

The award to be let under this proposal is subject to a financial assistance contract between the purchaser and the U.S. Department of Transportatiion, Urban Mass Transportation Administration and the Illinois Department of Transportation and must conform to the requirements thereof. Payments for the vehicles will be made in accordance with DOT requirements. Contractor will be required to comply with all applicable Equal Employment Opportunity laws and regulations. All bidders will be required to certify that they are not on the Comptroller General's list of ineligible contractors.

Each bid shall be made in accordance with certain specifications, as outlined in Bids Numbered 661 and-or 662, furnished for that purpose. Copies of the specifications may be obtained at the offices of Agency's Deputy Purchasing Agent, 3869 Park Avenue, St. Louis, Missouri 63110.

Sealed proposals will be received at the General offices of Bi-State Development Agency, Transit Division, 3869 Park Avenue, St. Louis, Missouri 63110, until November 25, 1974, at 10:00 a.m. at which time and place they will be opened in public. Any bid received after the time referred to will not be considered and will be returned to the bidder unopened.

Agency reserves the right to accept any bid or to reject any or all bids for the purchase of the automobiles, delay or split award on bids, on such basis as purchaser deems it to be in its best interest to do so.

BI-STATE
DEVELOPMENT AGENCY
of the Missouri-Illinois
Metropolitan District
No. 7 34 10 10

ORDINANCE No. 892
AN ORDINANCE PROVIDING FOR THE CITY OF MADISON, ILLINOIS TO CHARGE A MUNICIPAL USE TAX ON PERSONAL PROPERTY PURCHASED OUTSIDE THE STATE OF ILLINOIS

Be it ordained by the City Council of the City of Madison, Illinois, as follows:

SECTION 1: A tax is hereby imposed in accordance with provisions of Section 8-11-6 of the Illinois Municipal Code upon the privilege of using in the municipality any item of tangible personal property which is purchased outside Illinois at retail from a retailer, and which is titled or registered with an agency of Illinois government. The tax shall be at a rate of 1 per cent of the selling price of such tangible property with selling price to have the meaning as defined in the Use Tax Act, approved July 14, 1955.

SECTION 2: Such tax shall be collected by the Illinois Department of Revenue for all municipalities imposing the tax and shall be paid before the title or certificate of registration for the personal property is issued.

SECTION 3: The City Clerk is hereby directed to transmit to the Illinois Department of Revenue a certified copy of this ordinance not later than 5 days after its effective date.

SECTION 4: This ordinance shall be published within ten (10) days of its enactment as provided in Section 1-2-4 of the Illinois Municipal Code and shall be effective on the first day of the month following the expiration of such publication period.

PASSED by the City Council of the City of Madison this 8th day of October, A.D., 1974.

APPROVED by the Mayor of the City of Madison this 8th day of October, A.D., 1974.

Mike Sasyk
Mayor
ATTEST:
John N. Bellcoff
City Clerk
No. 9 34 10 10

Public Notice 34

CLAIM NOTICE
STATE OF ILLINOIS
IN THE
CIRCUIT COURT
OF THE
THIRD JUDICIAL CIRCUIT
MADISON COUNTY,
PROBATE DIVISION
IN THE MATTER OF THE ESTATE OF JOHN BRADLEY, JR., DECEASED
No. 74-P-722

Notice is given of the death of the above.

Date Letters Were Issued: September 26, 1974

Administrator: Eileen Bradley of 2907 Warren, Granite City, Illinois

Attorney: Richard Allen of Granite City, Illinois

Claims against the estate may be filed in the office of the Circuit Court, Probate Division, County Courthouse in Edwardsville, Illinois, within 6 months from date of issuance of letters; and any claim not so filed is barred as to the estate inventoried within that period. Also, copies of claims must be mailed or delivered to the administrator and to the attorney.

WILLARD V. PORTELL
Clerk of the Circuit Court
No. 41 34 10 3 10 17

PUBLICATION NOTICE
IN THE CIRCUIT COURT
FOR THE
THIRD JUDICIAL CIRCUIT
MADISON COUNTY, ILLINOIS
GERMANIA FEDERAL SAVINGS AND LOAN ASSOCIATION, a corporation, (Formerly GERMANIA SAVINGS AND LOAN ASSOCIATION), Plaintiff, vs. JACKIE A. JOHNSON, ILONA K. JOHNSON, UNITED STATES OF AMERICA, and UNKNOWN OWNERS and NON RECORD CLAIMANTS, Defendants.
FORECLOSURE
NO. 74-CH-193

Requisite Affidavit for Publication having been filed, notice is hereby given to you, UNKNOWN OWNERS and NON RECORD CLAIMANTS, Defendants in an action now pending in the Circuit Court for the Third Judicial Circuit, Madison County, Illinois, by the said Plaintiff, GERMANIA FEDERAL SAVINGS AND LOAN ASSOCIATION, a corporation, praying for foreclosure of the following described property, to-wit:

Lot 2 in Sugar Loaf Estates, a subdivision in the Southwest quarter of Section 9 Township 3 North Range 8 West of the Third Principal Meridian according to the plat thereof recorded in Plat Book 27 Page 33.

Except coal and all minerals underlying premises in question and the right to mine and remove the same. Commonly known as Route No. 2, 101 Rodger, Collinsville, Illinois.

and for other relief; that summons was duly issued out of said Court against you as provided by law, and that said suit is still pending.

NOW, THEREFORE, unless you, UNKNOWN OWNERS and NON RECORD CLAIMANTS, Defendants, file your answer therein in the said Circuit Court for the Thirdd Judicial Circuit, Madison County, Illinois, held in the Courthouse in Edwardsville, Illinois, on or before the 29th day of October, 1974, default may be entered against you at any time after that day and a Decree entered in accordance with the prayer of said Complaint.

Dated this —— day of September, A.D., 1974.

WILLARD V. PORTELL
Circuit Clerk
Attorneys for Plaintiff:
HOAGLAND, MAUCKER, BERNARD & ALMETER
401 Alton Street
Alton, Illinois 62002
Telephone: (618) 465-7745.
No. 28 34 9 26; 10 3 10

NOTICE

Public Notice is hereby given that on October 4, A.D. 1974, a certificate was filed in the Office of the County Clerk of Madison County, Illinois, setting forth the names and post-office addresses of all of the persons owning, conducting and transacting the business known as G. & G. Glass Co., located at 1302 Edwardsville Rd., Granite City, Illinois.

Dated this 4th day of October, A.D. 1974.

Eulalia Hotz
County Clerk
No. 10 34 10 10 17 24

BID NOTICE

City of Granite City will accept sealed bids in the City Clerk office until 4:00 P.M. October 21, 1974 for the following to be purchased under Federal Revenue Sharing Funds:

1. One new window Van with one ton rating for Fire Dept.
2. Two new ½ ton pick up trucks for the Street Dept.

Specifications available from City Clerk.

By order of City Council
Robert W. Stevens
City Clerk
No. 5 34 10 10

Public Notice 34

BID NOTICE

City of Granite City will accept bid at the Clerk's Office in the City Hall until October 21, 1974 at 2:00 P.M. for Class I asphalt overly 1" leveling binder 1½" surface coat on the following streets for lengths specified:

Edwards St. - Washington to Henry, length 2750 ft. width 28ft.
Iowa Ave. - 27th St. to 30th St., length 2550 ft. width 28 ft.
Niedringhaus Ave. - Spruce St. to Walnut St., length 1350 ft. width 36 ft.
Illinois Ave. - 20th St. to 22nd St., length 1150 ft. width 28 ft.
Dewey Ave. - 20th St. to 22nd St., length 1150 ft. width 28 ft.

Total quantities —

Surfacing	2440 tons
Binder	1626 tons
Aggregate Prime	43.6 tons
Prime	2178 tons

10 per cent Performance Bond required — Specifications available from City Engineer.

All laborers and mechanics employed by contractors or subcontractors in the performance of work on this project, (1) will be paid wages at rates not less than those prevailing on similar construction in the locality as determined by the Secretary of Labor in accordance with the Davis-Bacon Act as amended (40 U.S.C. 276a-276a-7); and, (2) will be covered by labor standards specified by the Secretary of Labor pursuant to 29 CFR Parts 1, 3, 5 and 7. Payment to be made from Federal Revenue Sharing.

Robert W. Stevens
City Clerk
No. 46 34 10 7 10

MADISON COUNTY
ZONING ORDINANCE
BOARD OF APPEALS
NOTICE OF
PUBLIC HEARING
ON PROPOSED
MADISON COUNTY
ZONING ORDINANCE

Notice is hereby given that the above named Board of Appeals, established under the Madison County Zoning Ordinance, will hold a Public Hearing on the 25th day of October, 1974, at the time and place as noted below for the purpose of hearing testimony for and-or against the following proposed Zoning Ordinance, which will upon adoption replace Madison County's present Zoning Ordinance.

At 9:15 A.M. a Public Hearing will be held at the Nameoki Township Hall at 4250 Highway 162, Granite City, Illinois, Nameoki Township where all interested parties may express their views concerning this new Ordinance and its planned adoption into Law.

Those parties who may wish to examine a copy of the newly proposed Zoning Ordinance may do so during regular business hours at the Madison County Clerks Office, Court House, Edwardsville, Illinois, where copies of the proposed Ordinance are available for public inspection.

MADISON COUNTY ZONING BOARD OF APPEALS
Per ROY H. FRUIT,
Chairman
No. 1 34 10 10

CLAIM NOTICE
STATE OF ILLINOIS
IN THE CIRCUIT COURT
OF THE
THIRD JUDICIAL CIRCUIT
MADISON COUNTY,
PROBATE DIVISION
No. 74-P-475
IN THE MATTER OF THE ESTATE OF ORA PHILLIPS, DECEASED.

Notice is given of the death of the above.

Date Letters Were Issued: September 20, 1974.

Executor: Morris B. Chapman of Box 519, Granite City, Illinois.

Attorney: Barry R. Bruhn of Granite City, Illinois.

Claims against the estate may be filed in the office of the Circuit Court, Probate Division, County Courthouse in Edwardsville, Illinois, within 6 months from date of issuance of letters; and any claim not so filed is barred as to the estate inventoried within that period. Also, copies of claims must be mailed or delivered to the executor and to the attorney.

WILLARD V. PORTELL
Clerk of the Circuit Court
No. 26 34 9 26; 10 3 10

NOTICE

The Board of Education, Community Unit School District No. 9, Granite City, Illinois, is requesting sealed bids on the following items of supply and equipment. Detailed specifications may be obtained at the Board of Education Business Office at 20th and Adams Streets, Granite City, Illinois. Bids are due in the office of the Board of Education, 20th and Adams Streets, Granite City, Illinois 62040, no later than 3:00 p.m. on dates as shown below. A public bid opening will be held at such time and place.

OCTOBER 21, 1974
Duplicating Supplies
(Ditto Masters)
OCTOBER 28, 1974
Transparencies

GEORGE MOORE, SR.
No. 4 34 10 10

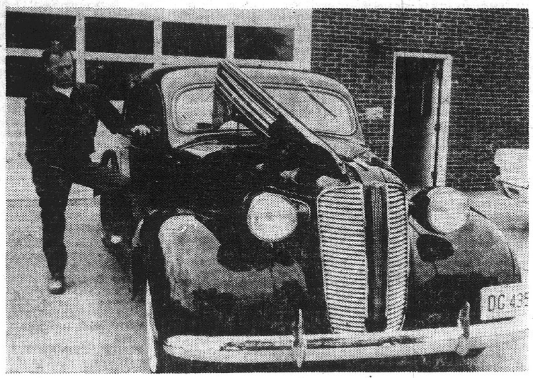

1937 DODGE BUSINESS COUPE reconditioned by its owner, Don Bellman, has increased in value from an original price of $700 in 1937 to $4,500 today after much hard work by Bellman. The car has won four first-place and two second-place ribbons since July when the owner began entering it in car shows.

(Press-Record Photo)

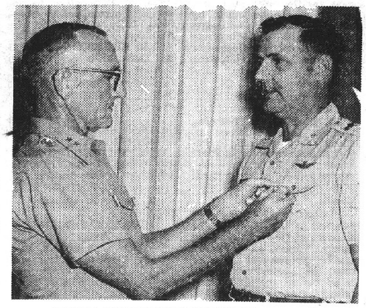

LOCAL OFFICER HONORED. Lieutenant Colonel Donald J. Elmore, director of Plans and Analysis at the U. S. Army Troop Support Command, is awarded the meritorious service medal. Major General Hugh R. Higgins (left), commander, presents the award at special ceremonies at the Command headquarters, 4300 Goodfellow Blvd. Col. Elmore was honored for his last tour of duty prior to joining the Troop Support Command last April, as commander of the Army Headquarters and Installation Support Activity, Granite City. Col. and Mrs. Elmore live in Granite City, Bldg. 22-2, military housing area. They have two children, Donald, 16 years old, and Deborah, 12. The colonel's parents, Mr. and Mrs. John C. Elmore, are residents of Effingham.

A CAREFUL EXAMINATION is given 5-year-old Sarah Keel of Granite City at the Stereopsis testing desk, one of many stops in the Save Our Sight testing program sponsored during the weekend by the Jaycees and Kiwanis clubs at Coolidge Junior High School. Administering the test is Marlene Ross, a member of the Jaycee-ettes.

1937 car is show winner

A 1937 Dodge business coupe that sat in an alley for eight years was purchased by Don Bellman, 2107 Lindell Blvd., an auto body repairman at Superior Auto Body, and turned into a first-place winner in numerous auto shows.

"It took me two years to really get it in shape for showing. The engine was in fair condition, but the body was a mess," Bellman related.

"I completely dismantled and sand blasted the entire body. After it was sanded several times, primed and painted, I let it sit for eight months to let all the lacquer thinner evaporate. A new paint job that is polished too soon will dull the luster on the finish and you'll never get it back," he said.

The car was called by Dodge a business coupe as it had room for only the driver and one passenger, but had an enormous trunk for the salesman to carry samples in the back.

The car has a six-cylinder engine with a single-barrel carburetor.

The radio and heater are original factory equipment and both work fine.

Accessories of the day that were added in 1937 were duel windhield wipers, sun visor, dual tail lights and a horn.

New in 1937, the car sold for about $700. Today the owner has been offered $4,500. It has been entered in six antique car shows since July and has won four first-place ribbons and two second place prizes.

"The hardest items on the car to replace with original parts were the hub caps," Bellman said. "The only thing I did not restore personally was the upholstering inside and a Collinsville firm restored that. I am presently building a trailer to haul the car on, even though it runs fine," Bellman noted.

Bellman also is a collector of auto license plates and has a complete set from the State of Illinois dating back to 1918.

"I am interested in all types of plates, not just Illinois. I am always looking for unusal plates like military and foreign plates. Anytime I can improve the condition by getting a better Illinois plate that's pre-1970, I try to do so," he said.

MISS TAMI ECK, a Venice High School junior, is the third of a trio of sisters to report school news to the Press-Record. Last year her sister, Teri, did the reporting; in the preceding year, it was done by another sister, Toni. The girls are the daughters of Mrs. Margaret Eck, 1314 Robin St.

This school year, Tami Eck is serving as vice president of the student council, secretary of the chorus and treasurer of the junior class. A three-year member of the band, she has been a cheerleader for the past two years and a member of the Future Homemakers and student council during her underclassman years. She was vice president of the freshman class.

Legislation calls for replacing Alton dam

Cong. Melvin Price (D-23rd Ill. Dist.) and Cong. Paul Findley (R-20th Ill. Dist.) introduced legislation Monday to grant Congressional approval of construction of a new Alton Lock and Dam 26.

A U. S. District Court judge has granted an injunction blocking construction of the replacement facility on several grounds, one of which was that Congressional approval of the project is required by law.

The court action contends that passage of an appropriation bill for the project does not constitute Congressional approval unless a corresponding authorization bill is also passed.

"This is an important case," said Cong. Price, "in that it elevates the procedural rules of the House to the status of the law of the land."

House rules provide that as a matter of legislative procedure, an appropriation for a project is first "authorized" by a separate bill before the appropriation bill is passed.

"In this case," Price said, "the judge is telling Congress that even though it passed a law clearly stating that certain funds are appropriated for construction of Alton Lock and Dam 26, Congress does not approve of the appropriation of these funds.

"Though this reasoning is a matter for continued substantial debate," said Price, "we are introducing a bill to eliminate this judicial impediment to proceeding with the project by specifically stating the approval of Congress in accordance with the requirements of the judge's decision, for the project is essential to the national as well as local economy.

"Alton Lock and Dam 26 is vital to all shipping transportation on the Mississippi and Illinois Rivers above St. Louis," he said.

"It also means thousands of jobs which are desperately needed in the Madison-St. Clair Counties area."

Another ground for granting the injunction was that there were certain alleged deficiencies in the environmental impact statement required by the National Environmental Policy Act.

"The legislation we are introducing does not relieve the Army Corps of Engineers from correcting deficiencies in the environmental impact statement," the local congressman said, "and the Corps is currently working on this aspect of the problem and should submit a revised statement in the very near future."

Cong. Price indicated there may not be enough time remaining in this session of Congress to act on the legislation.

"The bill is designed to serve notice on Congressional concern and intent to resolve the matter in a timely fashion," he noted.

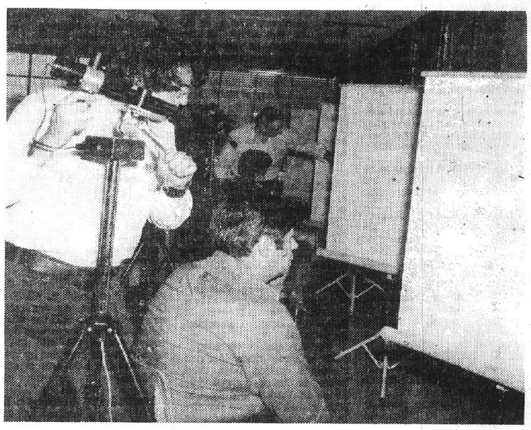

ADMINISTERING EYE TEST which checks for "blind spots" in vision during the Jaycee-Kiwanis sponsored "Save Our Sight" program was Jerry Gann, left, president of the Granite City Jaycees. Taking the test is Phillip Fannings of Granite City.

Seek court test of tax collection fees

State School Supt. Michael J. Bakalis said Tuesday a new state law allowing counties to charge fees for collecting taxes "adds one more financial strain on the state's already money-troubled schools." He said the law should have its constitutionality challenged in the courts.

Bakalis said he has asked Illinois Attorney General William Scott to launch such a court challenge of the law. He added in his letter to Scott that the proposed new fee would "pervert the purpose for the collection of educational funds from benefiting the school districts to alleviating the costs of performing a governmental function, i.e., the collection of taxes." This practice, he said, would be deceiving to taxpayers.

The law in question was passed in the 1974 session of the State General Assembly and was signed into law in August.

According to the new measure, county tax collectors may assess a charge against local taxing districts to help defray the cost of collections. The charge is to be proportional to the amount of the collection for each unit of government. Such fee systems are subject to approval by county boards.

Bakalis said the percentage fees would be particularly punitive to schools because districts' levies are invariably the largest.

Besides these factors, Bakalis said, the new law is on "shaky constitutional grounds."

"Even in a layman's view, the new law is in serious, if not blatant, conflict with both the letter and intent of the Local Government Article of the 1970 state constitution," he said.

Article VII, Section 9 (a) states: "Fees shall not be based upon funds distributed or collected nor upon the levy or extension of taxes."

"While no single person or group was at serious fault in promoting this particular law—counties after all have to be paid for collecting taxes—there has to be a more constitutional and more equitable manner to pay those costs," Bakalis said.

Before the 1970 constitution prohibited fees for collections, it was a common practice for counties to raise considerable amounts of revenue through the charges.

Bakalis urged school boards, school administrators and teachers to "render whatever assistance is appropriate in our efforts to nullify the effects of this law," which he said puts an "unbearable strain on our schools."

STORE BURGLARIZED

About $1,201 cash, some cigarettes, a pocket calculator and several commercial and personal checks were stolen from The Quick Shop, 5527 Maryville Road, it was reported Monday by Lucille Franko, manager. A hole was cut in the roof to gain entry.

Mrs. Chase dies at 74

Mrs. Dorothy Chase, 74, of 2514 Iowa St., a 64-year resident of Granite City, died at 8:30 a.m. Tuesday at St. Elizabeth Hospital.

She was a member of the First United Presbyterian Church and belonged to Granite Chapter 650, Order of the Eastern Star.

Mrs. Chase was born in Summerfield, Ill.

Her husband, Lee M. Chase, died in 1957.

Survivors are one son, Donald L. Chase of Glen Ellyn, Ill.; a sister, Mrs. Evelyn Morgan of Granite City; one brother, Kenneth C. Andres of Mountain Home, Ark., and two granddaughters and one great-grandson.

Arrangements are given in the obituary column.

Traffic fines distributed

Traffic fines totaling $50,384 collected by Madison County Circuit Court during September have been distributed to cities and towns throughout the county, including $5,405 to the Quad-City area.

Granite City's portion was $4,653, Madison received $256, Venice $305 and Pontoon Beach $191. Madison County received $16,727 for the unincorporated areas.

SELLING YOUR HOME?
Call REINHARDT, Realtor

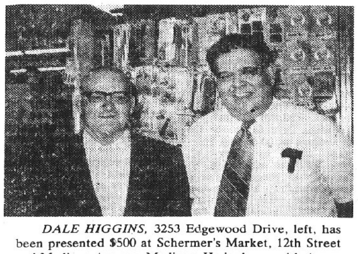

DALE HIGGINS, 3253 Edgewood Drive, left, has been presented $500 at Schermer's Market, 12th Street and Madison Avenue, Madison. He is shown with Avery Schermer, store operator, who presented the gift.

More law suits against GC

A decision as to whether the city should appeal a circuit court verdict granting $17,500 damages to a Granite City woman as the result of a fall was delayed by the City Council Monday night pending a study of what grounds the city might have for an appeal.

Eric Robertson, assistant city attorney, recommended in a letter to the aldermen that the amount of the verdict be paid because of evidence strongly in the woman's favor. He said the jury returned the verdict in favor of the Mrs. Etta Pinkerton, 69, of Granite City who was injured in a fall Aug. 4, 1972, at 20th and State streets.

Some aldermen contended, however, that the city has been the subject of so many suits within the past two years that payment of verdicts without appeal encourages such proceedings.

Alderman Sam Whitmer made a motion that Robertson be instructed to appeal the case, but Street Superintendent Lionell Portell said circumstances in the case were unfavorable to the city. He said the fall was caused by a broken curb at the intersection. Whitmer withdrew his motion pending further discussions with Robertson.

The council also received a notice that a civil suit is to be filed against the city in behalf of Mary Barnhart of Madison, also the result of a fall. A letter from Lydia Hammacher, 2142 Benton St., notifying the city she had been hurt in a fall, also was received and referred to the city attorney.

Extra session at park rink Monday

A special skating session is planned Monday from 1 to 3:30 p.m. at Wilson Park ice rink, with regular admission prices to be charged.

Harold Brown, park superintendent, said the extra session has been scheduled due to schools being dismissed for the Columbus Day holiday.

Social Security holiday closing

William Kerr, manager of the Social Security office in East St. Louis, announced today that the Social Security office at 650 Missouri Ave. and the Social Security Branch office at 6710 State St. will be closed Oct. 14, Columbus Day.

Kerr also said that effective Oct. 15, both offices will be open to the public from 9 a.m. to 4:30 p.m. Monday through Friday.

The new office hours have been established to give the office personnel additional time to process increased workloads, enabling claimants to receive their benefit check more promptly, he said.

Kerr urged indivudals to telephone the office first, since most Social Security matters can be completed by phone.

The phone number of the downtwon East St. Louis office is 274-2200 and the branch office number is 398-5412.

Five treated for accident injuries

Five persons were injured when the autos of Chris Rains, 138 Arlington Drive, Arlington Heights, and Richard Genovese, 2420 Sunbury Ave., were involved in an accident in the 2400 block of Sunbury Avenue.

Mrs. Elizabeth Genovese was the only passenger in her husband's car. She was treated and released from St. Elizabeth Hospital.

Passengers in Rains' car who were injured were John Haug, 19, of 21 Shirlwin Drive, Miss Shelly Eli, 17, of 1533 Rodgers Ave., and Gary Vaughn, 18, of 3317 Franklin Ave.

Rains, also was hurt and was treated and released from the hospital.

BULLET HITS SCHOOL

Witnesses said an auto stopped in front of Johnson School on Old Alton Road at 10:10 p.m. Monday and someone fired a shot from the car. A bullet went through the front door glass and lodged in a wall inside the school.

ALL THE FISH YOU CAN EAT FRIDAY, $1.69 AT GRANTS

Citizen concern unites nation—Cong. Price

Despite the nation's problems, "the American spirit is not dead," Con. Melvin Price (Dem., 23rd Ill.) said this week in a talk at the Kings House Communion breakfast in Belleville.

The local congressman focused on the concern of citizens for the betterment of man as a uniting factor in the nation.

"All is not lost for a country which has done so much, for a people with so much concern for man," Rep. Price asserted.

After describing the country as a whole as one in which "in every state and in every community Americans are joining forces to make this a better land."

Price praised instances of concern for betterment of the community and nation. He cited the Fraternal Order of Eagles, Lions Club and Retired Senior Volunteer Program in Belleville as organizations which "merit considerable praise from all of us.

"Perhaps most importantly, our nation has a rich heritage of religious influence, centering around a spirit of quietude such as that which Kings House has given our area for years."

Though the country faces grave problems today, Cong. Price said, he noted that throughout history Americans have faced similar tasks and yet the nation has always survived — "made stronger by these trials, because the people of the nation care."

Rep. Price ended by looking forward to local and national plans for celebration of the American bicentennial.

"Whether we celebrate by building new museums in Washington or whether we are planning local bicentennial parks as in Mascoutah or restoring historic buildings in Lebanon, the people of this nation are still showing old-fashioned concern for their communities, their neighbors, their nation. I'm proud to be a part of it."

Public Notice 34

CLAIM NOTICE
STATE OF ILLINOIS
IN THE CIRCUIT COURT
OF THE
THIRD JUDICIAL CIRCUIT
MADISON COUNTY,
PROBATE DIVISION
No. 74-P-707

IN THE MATTER OF THE ESTATE OF THOMAS DOLPHIN MAYES, DECEASED.

Notice is given of the death of the above.

Date Letters Were Issued: September 19, 1974.

Executor: Thelma Rohrbacher of 4029 Montgomery, Albuquerque, New Mexico.

Attorney: Marvin Barnes of Granite City, Illinois.

Claims against the estate may be filed in the office of the Circuit Court, Probate Division, County Courthouse in Edwardsville, Illinois, within 6 months from date of issuance of letters; and any claim not so filed is barred as to the estate inventoried within that period. Also, copies of clamis must be mailed or delivered to the executor and to the attorney.

WILLARD V. PORTELL
Clerk of the Circuit Court

No. 27 34 9 26; 10 3 10

COUPON
ATTENTION
PIZZA-LOVERS
WE ARE NOW FEATURING
PIZZA
CARRY-OUTS ONLY
INTRODUCTORY OFFER—50¢ OFF
REGULAR PRICE OF-LARGE PIZZA
(WITH THIS COUPON ONLY)
DAIRY TWIST
1320 MADISON AVE.
MADISON, ILL.
PHONE 877-1930
COUPON

WANT TO HEAR BETTER?
DISCOVER
TRI-CITY
HEARING AID SERVICE
• Aids • Batteries • Repairs
Phone: 876-1053 or 877-5333
1142 Rhodes Madison, Ill.

GO Woolworth
THE FUN PLACE TO SHOP FOR THE ENTIRE FAMILY
WOOLWORTH'S WILL BE OPEN
SUNDAY'S 12:00 - 4:00 P.M.
CHICKEN
(ALL THE CHICKEN YOU CAN EAT)
DINNER
NOW ONLY $1.67
VEGETABLE, MASHED POTATOES, ROLL, BUTTER
Room Size RUG
Was $21.77
NOW $16.77
SAVE $5.00 ASST. COLORS
SATISFACTION GUARANTEED REPLACEMENT OR MONEY REFUNDED

Public Notice 34

IN THE UNITED STATES DISTRICT COURT for the Southern District of Illinois, Northern Division, Advance Mortgage Corporation, Plaintiff, vs. ROBERT E. STENNER, et.al., Defendants, P-Civ-74-83.

PUBLICATION NOTICE

The requisite affidavit of non-residence having been filed, notice is hereby given you, Robert E. Stenner and Vicki L. Stenner and Unknown Owners, Defendants, in the above entitled suit, that the said suit has been commenced in the United States District Court for the Southern District of Illinois, Northern Division, in Peoria, Illinois, by the said Plaintiff against you and other Defendants, for the foreclosure of a certain mortgage made by Robert E. Stenner and Vicki L. Stenner to National Homes Acceptance Corp. as Mortgagee conveying the following described property and premises to wit:

Lot No. 101 in Quiet Valley Addition No. 1, a subdivision located in the Northwest Quarter of Section 11, Township 3 North, Range 9 West of the Third Principal Meridian, according to the Plat thereof recorded in the Recorder's Office of Madison County, Illinois in Plat Book 35, Page 97, the 20th day of September, 1966. Subject to the easements and restrictions of record; situated in the County of Madison in the State of Illinois, commonly known as 13 Tulip Avenue, Granite City, Illinois.

and which said mortgage was recorded in the office of the Recorder of Deeds in Madison County, Illinois, as document number 2875 630 and for other relief; that summons was duly issued out of the said Court against you as provided by law, and that the said suit is still pending.

ORDER

THIS MATTER coming to be heard on the motion of the Plaintiff for an Order directing the Defendnat, Robert E. Stenner and Vicki L. Stenner and Unknown Owners, to appear and file their Answer or otherwise plead to the Complaint to Foreclose Mortgage heretofore filed in this matter and it appearing that an Affadavit of Non-Residence and a Petition for Order of Publication having been filed herein, and the Court being fully advised in the premises;

IT IS HEREBY ORDERED that Defendants herein, Robert E. Stenner and Vicki L. Stenner and Unknown Owners, file their answers or otherwise plead to the Complaint to Foreclose Mortgage heretofore filed by Plaintiff on or before November 7, 1974.

IT IS FURTHER ORDERED that notice of this Order be published in the Granite City Press-Record, Granite City, Illinois, once a week for six (6) consecutive weeks.

ENTER:

ROBERT MORGAN,
Judge

DATED: September 6, 1974.

Now, therefore, unless you, the said Defendants, file your answer to the complaint in the said suit or otherwise make your appearance therein, in the Office of the Clerk of the District Court of the United States for the Southern District of Illinois in the Federal Building in Peoria, Illinois on or before the 7th day of November, 1974 default may be entered against you at any time after that day and a Decree entered in accordance with the pray of said Complaint.

WILLIAM J. LITTELL,
Clerk

FISHER and FISHER,
Attorneys for Plaintiff
39 S. LaSalle, Suite 910,
Chicago, Illinois 60603
No. 10 34 9 19

IN THE UNITED STATES DISTRICT COURT for the Southern District of Illinois, Northern Division, Advance Mortgage Corporation, Plaintiff, vs. DAVID G. SMITH, et.al., Defendants, P-Civ-74-95.

PUBLICATION NOTICE

The requisite affidavit of non-residence having been filed, notice is hereby given you, David G. Smith and Della Smith and Unknown Owners, Defendants, in the above entitled suit, that the said suit has been commenced in the United States District Court for the Southern District of Illinois, Northern Division, in Peoria, Illinois, by the said Plaintiff against you and other Defendants, for the foreclosure of a certain mortgage made by David G. Smith and Della Smith to National Homes Acceptance Corp. as Mortgagee conveying the following described property and premises to wit:

Lot No. 64, 2nd Addition to Wilson Park Estates, as the same appears on the plat thereof, recorded in the Recorder's Office of Madison County, Illinois, in Plat Book 37 Page 89, and corrected in Plat Book 37 on Page 132; situated in the City of Granite City, County of Madison and State of Illinois; commonly known as 125 Wilson Park Lane, Granite City, Illinois.

and which said mortgage was recorded in the office of the Recorder of Deeds in Madison County, Illinois, as document number 179 3463 and for other relief; that summons was duly issued out of the said Court against you as provided by law, and that the said suit is still pending.

ORDER

THIS MATTER coming to be heard on the motion of the Plaintiff for an Order directing the Defendants, David G. Smith and Della Smith and Unknown Owners, to appear and file their Answer or otherwise plead to the Complaint to Foreclose Mortgage heretofore filed in this matter and it appearing that an Affadavit of Non-Residence and a Petition for Order of Publication having been filed herein, and the Court being fully advised in the premises;

IT IS HEREBY ORDERED that Defendants herein, David G. Smith and Della Smith and Unknown Owners, file their answers or otherwise plead to the Complaint to Foreclose Mortgage heretofore filed by Plaintiff on or before November 7, 1974.

IT IS FURTHER ORDERED that notice of this Order be published in the Granite City Press-Record, once a week for six (6) consecutive weeks.

ENTER:

ROBERT MORGAN,
Judge

DATED: September 6, 1974.

Now, therefore, unless you, the said Defendants, file your answer to the complaint in the said suit or otherwise make your appearance therein, in the Office of the Clerk of the District Court of the United States for the Southern District of Illinois in the Federal Building in Peoria, Illinois on or before the 7th day of November, 1974 default may be entered against you at any time after that day and a Decree entered in accordance with the pray of said Complaint.

WILLIAM J. LITTELL,
Clerk

FISHER and FISHER,
Attorneys for Plaintiff
39 S. LaSalle, Suite 910,
Chicago, Illinois 60603
No. 7 34 9 19

IN THE UNITED STATES DISTRICT COURT for the Southern District of Illinois, Northern Division, Advance Mortgage Corporation, Plaintiff, vs. FRANK H. PARKER, et.al., Defendants, P-Civ-74-105.

PUBLICATION NOTICE

The requisite affidavit of non-residence having been filed, notice is hereby given you, Frank H. Parker and Opal M. Parker and Unknown Owners, Defendants, in the above entitled suit, that the said suit has been commenced in the United States District Court for the Southern District of Illinois, Northern Division, in Peoria, Illinois, by the said Plaintiff against you and other Defendants, for the foreclosure of a certain mortgage made by Frank H. Parker and Opal M. Parker to National Homes Acceptance Corp. as Mortgagee conveying the following described property and premises to wit:

Lot No. 147 in Briarcliff Addition No. 2, a subdivision of Section 8, Township 3 North, Range 9 West in Granite City, Madison County, Illinois on August 3, 1956 in Plat Book 27 on Page 16; subject to the easements and restrictions of record; situated in the County of Madison in the State of Illinois; commonly known as 146 Briarmoor Lane, Granite City, Illinois.

and which said mortgage was recorded in the office of the Recorder of Deeds in Madison County, Illinois, as document number 182-5505 and for other relief; that summons was duly issued out of the said Court against you as provided by law, and that the said suit is still pending.

ORDER

THIS MATTER coming to be heard on the motion of the Plaintiff for an Order directing the Defendant, Frank H. Parker and Opal M. Parker and Unknown Owners, to appear and file their Answer or otherwise plead to the Complaint to Foreclose Mortgage heretofore filed in this matter and it appearing that an Affadavit of Non-Residence and a Petition for Order of Publication having been filed herein, and the Court being fully advised in the premises;

IT IS HEREBY ORDERED that Defendants herein, Frank H. Parker and Opal M. Parker and Unknown Owners, file their answers or otherwise plead to the Complaint to Foreclose Mortgage heretofore filed by Plaintiff on or before November 7, 1974.

IT IS FURTHER ORDERED that notice of this Order be published in the Granite City Press-Record, Granite City, Illinois, once a week for six (6) consecutive weeks.

ENTER:

ROBERT MORGAN,
Judge

DATED: September 6, 1974.

Now, therefore, unless you, the said Defendants, file your answer to the complaint in the said suit or otherwise make your appearance therein, in the Office of the Clerk of the District Court of the United States for the Southern District of Illinois in the Federal Building in Peoria, Illinois on or before the 7th day of November, 1974 default may be entered against you at any time after that day and a decree entered in accordance with the pray of said Complaint.

WILLIAM J. LITTELL,
Clerk

FISHER and FISHER,
Attorneys for Plaintiff
39 S. LaSalle, Suite 910,
Chicago, Illinois 60603
No. 5 34 9 19

IN THE UNITED STATES DISTRICT COURT for the Southern District of Illinois, Northern Division, Advance Mortgage Corporation, Plaintiff, vs. JERRY H. COLLIER, et.al., Defendants, P-Civ-74-90.

PUBLICATION NOTICE

The requisite affidavit of non-residence having been filed, notice is hereby given you, Jerry H. Collier and Saundra L. Collier and Unknown Owners, Defendants, in the above entitled suit, that the said suit has been commenced in the United States District Court for the Southern District of Illinois, Northern Division, in Peoria, Illinois, by the said Plaintiff against you and other Defendants, for the foreclosure of a certain mortgage made by Jerry H. Collier and Saundra L. Collier to First Granite City National Bank as Mortgagee conveying the following described property and premises to wit:

Lot No. 88 in Quiet Valley Addition No. 2, a Subdivision in the Northwest Quarter of Section 11, Township 3 North, Range 9 West of the Third Principal Meridian, according to the plat thereof recorded in the Recorder's Office of Madison County, Illinois on the 8th day of August, A.D. 1967 as Document No. 172-5411 and re-recorded on the 14th day of August, 1967 as Document No. 172-5890; situated in the County of Madison in the State of Illinois; commonly known as 10 Lily Avenue, Granite City, Illinois.

and which said mortgage was recorded in the office of the Recorder of Deeds in Madison County, Illinois, as document number 2630 280 and for other relief; that summons was duly issued out of the said Court against you as provided by law, and that the said suit is still pending.

ORDER

THIS MATTER coming to be heard on the motion of the Plaintiff for an Order directing the Defendant, Jerry H. Collier and Saundra L. Collier and Unknown Owners, to appear and file their Answer or otherwise plead to the Complaint to Foreclose Mortgage heretofore filed in this matter and it appearing that an Affadavit of Non-Residence and a Petition for Order of Publication having been filed herein, and the Court being fully advised in the premises;

IT IS hereby ordered that Defendants herein, Jerry H. Collier and Saundra L. Collier and Unknown Owners, file their answers or otherwise plead to the Complaint to Foreclose Mortgage heretofore filed by Plaintiff on or before November 7, 1974.

IT IS FURTHER ORDERED that notice of this Order be published in the Granite City Press-Record, Granite City, Illinois, once a week for six (6) consecutive weeks.

ENTER:

ROBERT MORGAN,
Judge

DATED: September 6, 1974.

Now, therefore, unless you, the said Defendants, file your answer to the complaint in the said suit or otherwise make your appearance therein, in the Office of the Clerk of the District Court of the United States for the Southern District of Illinois in the Federal Building in Peoria, Illinois on or before the 7th day of November, 1974 default may be entered against you at any time after that day and a Decree entered in accordance with the pray of said Complaint.

WILLIAM J. LITTELL,
Clerk

FISHER and FISHER,
Attorneys for Plaintiff,
39 S. LaSalle, Suite 910,
Chicago, Illinois 60603
No. 3 34 9 19

IN THE UNITED STATES DISTRICT COURT for the Southern District of Illinois, Northern Division, Advance Mortgage Corporation, Plaintiff, vs. Luther E. Shepherd, et.al., Defendants, P-Civ-74-91.

PUBLICATION NOTICE

The requisite affidavit of non-residence having been filed, notice is hereby given you, Luther E. Shepherd and Peggy J. Shepherd and Unknown Owners, Defendants, in the above entitled suit, that the said suit has been commenced in the United States District Court for the Southern District of Illinois, Northern Division, in Peoria, Illinois, by the said Plaintiff against you and other Defendants, for the foreclosure of a certain mortgage made by Luther E. Shepherd and Peggy J. Shepherd to Mortgage Associates, Inc. as Mortgagee conveying the following described property and premises to wit:

The Easterly 30 feet of Lot 2 and the Westerly 10 feet of Lot 1 in Block 1 in Morriss Webster School Addition to Granite City, according to the plat thereof recorded in Plat Book 13 at Page 58; commonly known as 2511 East 25th Street, Granite City, Illinois.

and which said mortgage was recorded in the office of the Recorder of Deeds in Madison County, Illinois, as document number 2524 659 and for other relief; that summons was duly issued out of the said Court against you as provided by law, and that the said suit is still pending.

ORDER

THE MATTER coming to be heard on the motion of the Plaintiff for an Order directing the Defendant, Luther E. Shepherd and Peggy J. Shepherd and Unknown Owners, to appear and file their Answer or otherwise plead to the Complaint to Foreclose Mortgage heretofore filed in this matter and it appearing that an Affadavit of Non-Residence and a Petition for Order of Publication having been filed herein, and the Court being fully advised in the premises;

IT IS HEREBY ORDERED that Defendants herein, Luther E. Shepherd and Peggy J. Shepherd and Unknown Owners, file their answers or otherwise plead to the Complaint to Foreclose Mortgage heretofore filed by Plaintiff on or before November 7, 1974.

IT IS FURTHER ORDERED that notice of this Order be published in the Granite City Press-Record, Granite City, Illinois, once a week for six (6) consecutive weeks.

ENTER:

ROBERT MORGAN,
Judge

DATED: September 6, 1974.

Now, therefore, unless you, the said Defendants, file your answer to the complaint in the said suit or otherwise make your appearance therein, in the Office of the Clerk of the District Court of the United States for the Southern District of Illinois in the Federal Building in Peoria, Illinois on or before the 7th day of November, 1974 default may be entered against you at any time after that day and a Decree entered in accordance with the pray of said Complaint.

WILLIAM J. LITTELL,
Clerk

FISHER and FISHER,
Attorneys for Plaintiff
39 S. LaSalle, Suite 919,
Chicago, Illinois 60603
No. 4 34 9 19

IN THE UNITED STATES DISTRICT COURT for the Southern District of Illinois, Northern Division, Advance Mortgage Corporation, Plaintiff, vs. LARRY C. TANKSLEY et.al., Defendants, P-Civ-74-77.

PUBLICATION NOTICE

The requisite affidavit of non-residence having been filed, notice is hereby given you, Larry C. Tanksley and Katherine F. Tanksley and Unknown Owners, Defendants, in the above entitled suit, that the said suit has been commenced in the United States District Court for the Southern District of Illinois, Northern Division, in Peoria, Illinois, by the said Plaintiff against you and other Defendants, for the foreclosure of a certain mortgage made by Larry C. Tanksley and Katherine F. Tanksley to National Homes Acceptance Corp. as Mortgagee conveying the following described property and premises to wit:

Lot No. 4 in Lexington Subdivision, a Subdivision located in the Northeast Quarter of Section 16, Township 3 North, Range 9 West of the Third Principal Meridian, according to the Plat thereof, recorded in the Recorder's Office of Madison County, Illinois in Plat Book 41, on Page 18 subject to the easements and restrictions of record situated in the County of Madison in the State of Illinois; commonly known as 2512 Burton, Granite City, Illinois.

and which said mortgage was recorded in the office of the Recorder of Deeds in Madison County, Illinois, as document number 2793 654 and for other relief; that summons was duly issued out of the said Court against you as provided by law, and that the said suit is still pending.

ORDER

THIS MATTER coming to be heard on the motion of the Plaintiff for an Order directing the Defendant, Larry C. Tanksley and Katherine F. Tanksley and Unknown Owners, to appear and file their Answer or otherwise plead to the Complaint to Foreclose Mortgage heretofore filed in this matter and it appearing that an Affadavit of Non-Residence and a Petition for Order of Publication having been filed herein, and the Court being fully advised in the premises;

IT IS HEREBY ORDERED that Defendants herein, Larry C. Tanksley and Katherine F. Tanksley and Unknown Owners, file their answers or otherwise plead to the Complaint to Foreclose Mortgage heretofore filed by Plaintiff on or before November 7, 1974.

IT IS FURTHER ORDERED that notice of this Order be published in the Granite City Press-Record, once a week for six (6) consecutive weeks.

ENTER:

ROBERT MORGAN,
Judge

DATED: September 6, 1974.

Now, therefore, unless you, the said Defendants, file your answer to the complaint in the said suit or otherwise make your appearance therein, in the Office of the Clerk of the District Court of the United States for the Southern District of Illinois in the Federal Building in Peoria, Illinois on or before the 7th day of November, 1974 default may be entered against you at any time after that day and a Decree entered in accordance with the pray of said Complaint.

WILLIAM J. LITTELL,
Clerk

FISHER and FISHER,
Attorneys for Plaintiff
39 S. LaSalle, Suite 910,
Chicago, Illinois 60603
No. 2 34 9 19

IN THE UNITED STATES DISTRICT COURT for the Southern District of Illinois, Northern Division, Advance Mortgage Corporation, Plaintiff, vs. LARRY WALTON, et.al., Defendants, P-Civ-74-81.

PUBLICATION NOTICE

The requisite affidavit of non-residence having been filed, notice is hereby given you, LARRY WALTON and PAMELA WALTON and Unknown Owners, Defendants, in the above entitled suit, that the said suit has been commenced in the United States District Court for the Southern District of Illinois, Northern Division, in Peoria, Illinois, by the said Plaintiff against you and other Defendants, for the foreclosure of a certain mortgage made by Larry Walton and Pamela Walton to M. E. HOFFMAN COMPANY as Mortgagee conveying the following described property and premises to wit

Lot Number One Hundred Twenty-Four (124), Quiet Valley Addition No. 3, a Subdivision in the Northwest Quarter of Section 11, Township 3 North, Range 9 West of the Third Principal Meridian, according to the Plat thereof, recorded in the Recorder's Office of Madison County, Illinois on the Thirteenth day of May, 1968, as Document Number 175-2920, Plat Book 37, Page 44; commonly known as 11 Lily Court, Granite City, Illinois,

and which said mortgage was recorded in the office of the Recorder of Deeds in Madison County, Illinois, as document number 2879 579 and for other relief; that summons was duly issued out of the said Court against you as provided by law, and that the said suit is still pending.

ORDER

THIS MATTER coming to be heard on the motion of the Plaintiff for an Order directing the Defendant, Larry Walton and Pamela Walton and Unknown Owners, to appear and file their Answer or other wise plead to the Complaint to Foreclosure Mortgage heretofore filed in this matter and it appearing that an Affadavit of Non-Residence and a Petition for Order of Publication having been filed herein, and the Court being fully advised in the premises;

IT IS HEREBY ORDERED that Defendants herein, Larry Walton and Pamela Walton and Unknown Owners, file their answers or otherwise plead to the Complaint to Foreclose Mortgage heretofore filed by Plaintiff on or before November 7, 1974.

IT IS FURTHER ORDERED that notice of this Order be published in the Granite City Press-Record, Granite City, Illinois, once a week for six (6) consecutive weeks.

ENTER:

ROBERT MORGAN,
Judge

DATED: September 6, 1974.

Now, therefore, unless you, the said Defendants, file your answer to the complaint in the said suit or otherwise make your appearance therein, in the Office of the Clerk of the District Court of the United States for the Southern District of Illinois in the Federal Building in Peoria, Illinois on or before the 7th day of November, 1974 default may be entered against you at any time after that day and a Decree entered in accordance with the pray of said Complaint.

WILLIAM J. LITTELL,
Clerk

FISHER AND FISHER,
Attorneys for Plaintiff
39 S. LaSalle, Suite 910,
Chicago, Illinois 60603
No. 1 34 9 19

IN THE UNITED STATES DISTRICT COURT for the Southern District of Illinois, Northern Division, Advance Mortgage Corporation, Plaintiff, vs. DENNIS W. HUGHES, et.al., Defendants, P-Civ-74-82.

PUBLICATION NOTICE

The requisite affidavit of non-residence having been filed, notice is hereby given you, Dennis W. Hughes and Carolyn M. Hughes and Unknown Owners, Defendants, in the above entitled suit, that the said suit has been commenced in the United States District Court for the Southern District of Illinois, Northern Division, in Peoria, Illinois, by the said Plaintiff against you and other Defendants, for the foreclosure of a certain mortgage made by Dennis W. Hughes and Carolyn M. Hughes to National Homes Acceptance Corp. as Mortgagee conveying the following described property and premises to wit:

Lot No. 76 in Lexington Subdivision, a Subdivision located in the Northeast Quarter of Section 16, Township 3 North, Range 9 West of the Third Principal Meridian, according to the Plat thereof, recorded in the Recorder's Office of Madison County, Illinois in Plat Book 41, on Page 18. Subject to the easements and restrictions of record situated in the County of Madison in the State of Illinois; commonly known as 2556 Northbridge, Granite City, Illinois.

and which said mortgage was recorded in the office of the Recorder of Deeds in Granite County, Illinois, as document number 2871 419 and for other relief; that summons was duly issued out of the said Court against you as provided by law, and that the said suit is still pending.

ORDER

THIS MATTER coming to be heard on the motion of the Plaintiff for an Order directing the Defendant, Dennis W. Hughes and Carolyn M. Hughes and Unknown Owners, to appear and file their Answer or otherwise plead to the Complaint to Foreclose Mortgage heretofore filed in this matter and it appearing that an Affadavit of Non-Residence and a Petition for Order of Publication having been filed herein, and the Court being fully advised in the premises;

IT IS HEREBY ORDERED that Defendants herein, Dennis W. Hughes and Carolyn M. Hughes and Unknown Owners, file their answers or otherwise plead to the Complaint to Foreclose Mortgage heretofore filed by Plaintiff on or before November 7, 1974.

IT IS FURTHER ORDERED that notice of this Order be published in the Granite City Press-Record, once a week for six (6) consecutive weeks.

ENTER:

ROBERT MORGAN,
Judge

DATED: September 6, 1974.

Now, therefore, unless you, the said Defendants, file your answer to the complaint in the said suit or otherwise make your appearance therein, in the Office of the Clerk of the District Court of the United States for the Southern District of Illinois in the Federal Building in Peoria, Illinois on or before the 7th day of November, 1974 default may be entered against you at any time after that day and a Decree entered in accordance with the pray of said Complaint.

WILLIAM J. LITTELL,
Clerk

FISHER and FISHER,
Attorneys for Plaintiff
39 S. LaSalle, Suite 910,
Chicago, Illinois 60603
No. 11 34 9 19

IN THE UNITED STATES DISTRICT COURT for the Southern District of Illinois, Northern Division, Advance Mortgage Corporation, Plaintiff, vs. DAVID R. FOX, et.al., Defendants, P-Civ-74-92.

PUBLICATION NOTICE

The requisite affidavit of non-residence having been filed, notice is hereby given you, David R. Fox and Patricia A. Fox and Unknown Owners, Defendants, in the above entitled suit, that the said suit has been commenced in the United States District Court for the Southern District of Illinois, Northern Division, in Peroria, Illinois, by the said Plaintiff against you and other Defendants, for the foreclosure of a certain mortgage made by David R. Fox and Patricia A. Fox to National Homes Acceptance Corp. as Mortgageee conveying the following described property and premises to wit:

Lot No. 50 in Lexington Subdivision, a Subdivision located in the Northeast Quarter of Section 16, Township 3 North, Range 9 West of the Third Principal Meridian, according to the Plat thereof, recorded in the Recorder's Office of Madison County, Illinois in Plat Book 41, on Page 18. Subject to the easements and restrictions of record; situated in the County of Madison in the State of Illinois; commonly known as 6 Roxbury Court, Granite City, Illionois.

and which said mortgage was recorded in the office of the Recorder of Deeds in Madison County, Illinois, as document number 2806 445 and for other relief; that summons was duly issued out of the said Court against you as provided by law, and that the said suit is still pending.

ORDER

THIS MATTER coming to be heard on the motion of the Plaintiff for an Order directing the Defendant, David R. Fox and Patricia A. Fox, and Unknwon Owners, to appear and file their Answer or otherwise plead to the Complaint to Foreclose Mortgage heretofore filed in this matter and it appearing that an Affadavit of Non-Residence and a Petition for Order of Publication having been filed herein, and the Court being fully advised in the premises'

IT IS HEREBY ORDERED that Defendants herein, David R. Fox and Patricia A. Fox and Unknown Owners, file their answers or otherwise plead to the Complaint to Foreclose Mortgage heretofore filed by Plaintiff on or before November 7, 1974.

IT IS FURTHER ORDERED that notice of this Order be published in the Granite City Press-Record, Granite City, Illinois, once a week for six (6) consecutive weeks.

ENTER:

ROBERT MORGAN,
Judge

DATED: September 6, 1974.

Now, therefore, unless you, the said Defendants, file your answer to the complaint in the said suit or otherwise make your appearance therein, in the Office of the Clerk of the District Court of the United States for the Southern District of Illinois in the Federal Building in Peoria, Illinois on or before the 7th day of November, 1974 default may be entered against you at any time after that day and a Decree entered in accordance with the pray of said Complaint.

WILLIAM J. LITTELL,
Clerk

FISHER and FISHER,
Attorneys for Plaintiff
39 S. LaSalle, Suite 910,
Chicago, Illinois 60603
No. 13 34 9 19

IN THE UNITED STATES DISTRICT COURT for the Southern District of Illinois, Northern Division, Advance Mortgage Corporation, Plaintiff, vs. BETTY J. JORDAN, et.al., Defendants, P-Civ-74-88.

PUBLICATION NOTICE

The requisite affidavit of non-residence having been filed, notice is hereby given you, Betty J. Jordan and Unknown Owners, Defendants, in the above entitled suit, that the said suit has been commenced in the United States District Court for the Southern District of Illinois, Northern Division, in Peoria, Illinois, by the said Plaintiff against you and other Defendants, for the foreclosure of a certain mortgage made by Betty J. Jordan to National Homes Acceptance Corp. as Mortgagee conveying the following described property and premises to wit:

Lot No. 161 in Quiet Valley Addition No. 1, a subdivision located in the Northwest Quarter of Section 11, Township 3 North, Range 9 West of the Third Principal Meridian, according to the plat thereof recorded in the Recorder's Office of Madison County, Illinois on the 20th day of September, 1966 in Plat Book 35, Page 97, subject to the easements and restrictions of record, situated in the County of Madison in the State of Illinois; commonly known as 17 Iris Avenue, Granite City, Illinois.

and which said mortgage was recorded in the office of the Recorder of Deeds in Madison County, Illinois, as document number 2725 33 and for other relief; that summons was duly issued out of the said Court against you as provided by law, and that the said suit is still pending.

ORDER

THIS MATTER COMING TO BE HEARD ON THE MOTION of the Plaintiff for an Order directing the Defendant, Betty J. Jordan and Unknown Owners, to appear and file their Answer or otherwise plead to the Complaint to Foreclose Mortgage heretofore filed in this matter and it appearing that an Affadavit of Non-Residence and a Petition for Order of Publication having been filed herein, and the Court being fully advised in the premises;

IT IS HEREBY ORDERED that Defendants herein, Betty J. Jordan and Unknown Owners, file their answers or otherwise plead to the Complaint to Foreclose Mortgage heretofore filed by Plaintiff on or before November 7, 1974.

IT IS FURTHER ORDERED that notice of this Order be published in the Granite City Press-Record, once a week for six (6) consecutive weeks.

ENTER:

ROBERT MORGAN,
Judge

DATED: September 6, 1974.

Now, therefore, unless you, the said Defendants, file your answer to the complaint in the said suit or otherwise make your appearance therein, in the Office of the Clerk of the District Court of the United States for the Southern District of Illinois in the Federal Building in Peoria, Illinois on or before the 7th day of November, 1974 default may be entered against you at any time after that day and a Decree entered in accordance with the pray of said Complaint.

WILLIAM J. LITTELL,
Clerk

FISHER and FISHER,
Attorneys for Plaintiff
39 S. LaSalle, Suite 910,
Chicago, Illinois 60603
No. 6 34 9 19

IN THE UNITED STATES DISTRICT COURT for the Southern District of Illinois, Northern Division, Advance Mortgage Corporation, Plaintiff, vs. RAYMOND E. CLARDY, et.al., Defendants, P-Civ-74-76.

PUBLICATION NOTICE

The requisite affidavit of non-residence having been filed, notice is hereby given you, RAYMOND E. CLARDY and BEVERLY A. CLARDY and Unknown Owners, Defendants, in the above entitled suit, that the said suit has been commenced in the United States District Court for the Southern District of Illinois, Northern Division, in Peoria, Illinois, by the said Plaintiff against you and other Defendants, for the foreclosure of a certain mortgage made by Raymond E. Clardy and Beverly A. Clardy to First Granite City National Banks Mortgagee conveying the following described property and premises to sit:

Lot 21 (except Westerly 6 feet) and West 3 feet of Lot 22 in Eighth Addition to Cloverview, a subdivision in the North one-half of the Northeast Quarter of Section 9, Township 3 North, Range 9 West of the Third Principal Meridian, according to the plat thereof recorded in Plat Book 31 Page 24 in Madison County, Illinois; commonly known as 2628 Pontoon Road, Granite City, Illinois.

and which said mortgage was recorded in the office of the Recorder of Deeds in Madison County, Illinois, as document number 2674 191 and for other relief; that summons was duly issued out of the said Court against you as provided by law, and that the said suit is still pending.

ORDER

THIS MATTER coming to be heard on the motion of the Plaintiff for an Order directing the Defendant, Raymond E. Clardy and Beverly A. Clardy and Unknown Owners, to appear and file their Answer or otherwise plead to the Complaint to Foreclose Mortgage heretofore filed in this matter and it appearing that an Affadavit of Non-Residence and a Petition for Order of Publication having been filed herein, and the Court being fully advised in the premises;

IT IS HEREBY ORDERED that Defendants herein, Raymond E. Clardy and Beverly A. Clardy and Unknown Owners, file their answers or otherwise plead to the Complaint to Foreclose Mortgage heretofore filed by Plaintiff on or before November 7, 1974.

IT IS FURTHER ORDERED that notice of this Order be published in the Granite City Press-Record, Granite City, Illinois, once a week for six (6) consecutive weeks.

ENTER:

ROBERT MORGAN,
Judge

DATED: September 6, 1974.

Now, therefore, unless you, the said Defendants, file your answer to the complaint in the said suit or otherwise make your appearance therein, in the Office of the Clerk of the District Court of the United States for the Southern District of Illinois in the Federal Building in Peoria, Illinois on or before the 7th day of November, 1974 default may be entered against you at any time after that day and a Decree entered in accordance with the pray of said Complaint.

WILLIAM J. LITTELL,
Clerk

FISHER and FISHER,
Attorneys for Plaintiff
39 S. LaSalle, Suite 910,
Chicago, Illinois 60603
No. 12 34 9 19

SAVE TIME-SAVE MONEY
USE WANT ADS

USE YOUR
MASTER CHARGE
FOR
CLASSIFIED ADS
Phone
877-1343

SLAVIC SERENADERS, who will present the "Fall Tamburitza Concert" at 4 p.m. Sunday at the Croatian Hall, 1000 Madison Ave., Madison, followed by a dinner and dance. Front row, left to right, Kathy Naglich, Holly Campbell, Drew Trtan, Carolyn Bellovich, Lisa Bellovich. Second row, from left, Angie Naglich. Mike Trtan, Tara Trtan, Mary Ann Sporcic, Pam Miles, Matt Bellovich, Susan Skinner. Back row, Elizabeth Fedak, Mike Janco, Suzanne Bellovich, Judy Trtan, Peter Lecko, David Klarich, Terri Klarich, Cherie Janco and George Fedak, director.

Tamburitza Concert Sunday afternoon

The Slavic Serenaders of Madison will present the "Fall Tamburitza Concert" at 4 p.m. Sunday at the Croatian Hall, 1000 Madison Ave., Madison, under the direction of George Fedak. The director will be assisted in choreographing the show by his daughter, Miss Elizabeth Fedak.

The youthful "tammies," including a young beginner group, will perform music, songs and dances of the Slavic countries, as well as favorite American tunes.

Immediately following the concert, dinners and sandwiches will be available. Featured on the menu will be barbecued lamb, sarma, beef and cakes, all prepared by the Parents' Group.

Polka and popular music for dancing, scheduled from 6 to 10 p.m., will be provided by The Terry Dutko Quintet.

Admission tickets to the concert and dance cost $2 in advance and $2.50 at the door for adults. Student tickets are $1 and children under 12 will be admitted free. Tickets are available from group members, parents or at the Croatian Home.

WEE FOUR CLUB MEETS AT GOBBLE RESIDENCE

The Wee Four Club met during the weekend in the home of Mrs. Emma Gobble, 2523 Edwards St., for dinner and a monthly meeting.

Those excelling in the games and winning prizes were Mrs. Carolyn Lux and Mrs. Avis Moore. The next meeting will be with Mrs. Della Hagen.

MICHEL JEWELRY
What words cannot express the splendor of, Carrolton will.

$262.00 by Columbia
Shoppers Charge
Free Bridal Registration
Free Gift Wrap
Free Gift Delivery
master charge THE INTERBANK CARD
MICHEL
JEWELRY and GIFT SHOP
1842 State St. 876-1623
Master and Shoppers Charge
Official Watch Inspector for GM&O—Norfolk & Western—B&O—Illinois Terminal—Nickle Plate—St. Louis Terminal and C&EI

8 GREAT DAYS!
REVIVAL
SUNDAY, OCTOBER 13th thru SUNDAY, OCTOBER 20th
—— 7:30 P.M. ——
EVANGELIST: PRINCE EDWARD CLAYBROOK
"Special Music and Great Congregational Singing"
FIRST BAPTIST CHURCH in MADISON
CORNER OF 5th & ALTON MADISON, ILLINOIS
NURSERY PROVIDED

DIXY LEE RAY. Chairman of the Atomic Energy Commission, she will speak here Oct. 18 when Illinois science teachers convene.

Atom chairman to talk

Dixy Lee Ray, chairman of the Atomic Energy Commission (AEC), will be the principal speaker when the Illinois Science Teachers Association meets Oct. 18-19 at Southern Illinois University at Edwardsville.

Theme of the program, shared with the Illinois Aerospace Education Committee's sixth annual High School Conference on Aviation Education, is "Science: The Gateway to Education."

Fred Zurheide, associate professor of physics at SIUE and conference chairman, says innovative programs and approaches to elementary, junior high, secondary and college science teaching will be presented.

Areas covered will include environmental science education, career education, field trips and science communication and education. A mini-course on the metric system for one quarter hour of graduate credit will be offered.

The two-day convention will open at 8:30 a.m. Oct. 18 with registration, coffee and exhibits in the University Center Ballroom. The first session will begin at 9:30 a.m. in the Science Laboratory building.

Alfred Fleishmann, co-founder of a St. Louis public relations firm, will discuss "Sense and Non-sense About Human Communications" at the 10:30 a.m. session opening day.

Miss Ray will give the keynote speech at 1:15 p.m. in the Communications Building theater.

Sworn in as a member of the U.S. Atomic Energy Commission on Aug. 8, 1972, Miss Ray was designated as chairman by Pres. Nixon on Feb. 6, 1973. She is the first woman to serve in this capacity, and the first to be named to a full five-year term on the commission.

At the time of her appointment to the AEC she was director of the Pacific Science Center in Seattle and associate professor of zoology at the University of Washington. A marine biologist specializing in marine invertebrates, she has two degrees in zoology—a bachelor of arts and a master's—from Mills College in California.

In 1945 she received her doctorate in biology from Stanford University and the same year joined the faculty at the University of Washington, where she spent 27 years in the zoology department, teaching, conducting research and supervising graduate students.

Special Education Parents to meet

The Parents of Special Education group will meet at 7 p.m. today at Lake School, 3201 E. 23rd St., Mrs. Kathryn Hahne, president, reported.

A panel program is planned to discuss services available to the handicapped. Panel members will include Mrs. Angela Stock, Crippled Children Services; Mrs. N. Neiderlander of the Lewis and Clark library; Mrs. Stanley Lutoskanski, social security; and Dale Rea, supplemental income for the school lunch program.

The organization also will host a skating party from 6 to 8 p.m. Oct. 21 at the Stardust Rink, Pontoon Beach, at a cost of 50 cents per child, Mrs. Hahne announced.

SELLING YOUR HOME?
Call REINHARDT, Realtor

Stamp focuses on aid to retarded

By VALERIE EVENDEN
Press-Record Staff Writer

Mrs. Audrey Lewis, president of the Tri-City Area Association for Retarded, will be at the Granite City Post Office early Tuesday morning to purchase the first postage stamp to be issued which focuses attention on the needs of mentally retarded people.

The local association officer said, "The issuance of this stamp is truly a milestone for our country's six million mentally retarded citizens and for the people who work on their behalf.

"We believe it will be an excellent medium for focusing national attention on the needs of mentally retarded people nationwide."

Throughout the country officials of state and local associations dedicated to aiding the retarded are planning to purchase stamps and limited edition folders commemorating the issuance early Tuesday.

Governors of several states and local mayors will be presented with commemorative stamps and folders in observance of the event, Mrs. Lewis said.

Public sale of the "Retarded Children Can Be Helped" postage stamp will climax efforts to secure such a stamp dating back to 1965. The stamp is one of about 20 commemorative stamps issued this year out of over 3,000 such requests, Mrs. Lewis explained.

A commemorative stamp is officially described as one issued to mark a special occasion, or to honor a selected person, thing, idea, group or event. Such stamps are sold for a limited time only.

The history of the stamp goes back to 1965 when the Oregon Association for Retarded Children formally proposed such a stamp, Mrs. Lewis said.

U.S. Senators Maurine Neuberger, Edward M. Kennedy and the late Robert F. Kennedy quickly supported the idea and, in 1966, the three joined forces to co-sponsor a Senate bill urging that a stamp be developed and issued.

In 1973, the concept of such a stamp was approved by the Citizens Stamp Advisory Committee and the project was officially under way.

Paul Calle of Stamford, Conn., was commissioned to create the art work for the stamp.

The artist's previous works included the famous two-piece Space Walk Stamps issued in 1967, the historic First Man of the Moon Commemorative, and the Robert Frost Commemorative issued in March of this year.

Six months ago the official design of the stamp was unveiled to the public in ceremonies at Arlington, Tex., headquarters for the National Association for Retarded Citizens (NARC).

The 10-cent, light brown stamp features a small girl clasping an adult hand to her cheek and bears in dark brown print the legend "Retarded Children Can Be Helped." For 20 years, the words comprised the slogan of NARC, formerly the National Association for Retarded Children.

Mrs. Lewis said the U.S. Postal Service and NARC jointly conducted a special ceremony at Arlington, Tex., for the print run of 150 million stamps which will go on sale Tuesday at post offices throughout the country.

FIRST STAMP to be issued which focuses attention on the needs of mentally retarded people nationwide will go on sale for a limited time starting Tuesday.

Card club meets with Mrs. Bruns

Mrs. Myrtle Bruns entertained her card club on Monday afternoon in her home, 2128 Cleveland Blvd. She served a noon luncheon followed by an afternoon of games.

Prizes were presented to Mrs. Vi Edwards, Mrs. Marie Perry and the hostess.

Also attending were Mesdames Mildred Gray, Margaret Richardson, Ceil Kennedy, Leona Parente and Kathy Murphy. Mrs. Gray invited the members to meet in her home, 1608 Grafield Ave., for the next party.

Madison church plans revival

The First Baptist Church of Madison will hold its fall revival beginning Sunday and continuing through Sunday, Oct. 20. The services will begin at 7:30 p.m. each evening.

The evangelist for the fall campaign will be the Rev. Prince Edward Claybrook, pastor of the Calvary Baptist Church of Alton.

Rev. Claybrook was born in Jackson, Tenn., and graduated from Union University, Jackson, Tenn. His Master of Divinity Degree was received from the Southern Baptist Theological Seminary. He presently is working on his Doctor of Ministries from the same school. He pastored churches in Kentucky, Tennessee and Arkansas before coming to Illinois.

The Rev. Claybrook will conduct a "Kids Jamboree" at 6:55 p.m. each evening for children 8 through 12. He will lead the congregational singing. Special music will be featured each evening.

The pastor, Rev. Paul Davis, said the public is invited to hear Rev. Claybrook.

BOWLING LEAGUES
NOW FORMING
AT TRI MOR

Mothers Club honors three

The Lincoln Place Mothers Club met at the Lincoln Place Community Recreation Center and presented gifts to three members in observance of their birthdays.

The honorees included Mrs. Helen Simpson, Mrs. Josephine Vangel and Mrs. Nancy Groff.

Prizes were awarded to Mary St. Ivany, Anna Kruz, Helen Simpson, Carmen Breckner and Mary Andria, who excelled at games.

Tentative plans were made for the annual Christmas party for members and their children, with the date to be announced later.

In addition to those named other members present were Mary Driscol, Rose Grimm, Virginia Kittle, Irene Kuzma, Verna Michel and Ann Veloff.

Mitchell

MRS. LOIS WEEKS
128 Cynthia Lane
931-1493

NEW BROWNIES ARE INVESTED

Investiture of 11 new Brownies of Troop 906 was celebrated with a wiener roast, ice cream and games in the troop leader's back yard.

Mrs. Margo Clements was assisted by the co-leaders, Mrs. Doris Taylor and Mrs. Monika Andrews.

New scouts present were Susan Mitchell, Pamela Drum, Shirley Hoffman, Tracy Osburn, Cindy Allen, Melissa Dickey, Jane Hicks, Denise Moss, Penny Ybarra, Sandra Taylor and Wendy Robertson.

Other Brownies attending were Jeanie Cox, Lori Robertson, Elizabeth Trimmer, Angela Clements, Michelle Dennis, Robin Andrews, Shelly Carner, Karen Onesky and Felicia Robertson.

MOTORCYCLE STOLEN

The 1973 Honda motorcycle of Dennis Moniz, 3017 Edgewood Drive, was stolen from the back yard of his home, it was reported last week. The cycle was valued at $800.

THIS WEEK ONLY
sale
belted
snow tires
$35
for medium size tires:
F78-14, G78-14, H78-14, and F78-15 plus Federal Excise tax of $2.50 to $2.97 and trade.

Silvertown Trailmaker Belted
Goodrich's Silvertown Trailmaker Belted snow tires will give you the same high quality that you expect from the belted tires already on your car. Polyester cord body plus fiberglass belts combine for long wear and a smooth ride. And it will accommodate winter studs. So, stop at Goodrich now and save.
B.F.Goodrich
we're the other guys
$29 for smaller size tires:
B78-14, C78-14, and E78-14 plus Federal Excise tax of $2.05 to $2.33 and trade. Size A78-13 for $25.00 plus Federal Excise tax of $1.80 and trade.
$3 more for whitewalls.
$42 for larger size tires:
J78-15 and L78-15 available in whitewalls only. Federal Excise tax of $3.13 to $3.19 and trade.
4 ways to charge/Revolving Charge, Master Charge, BankAmericard, American Express.
B. F. GOODRICH
23rd & MADISON AVE., GRANITE CITY, ILL. 452-7123
OPEN: Fri. Night 'til 8 OPEN: All Day Sat.
Offers as shown at B.F.Goodrich Stores: Competitively priced at B.F.Goodrich Dealers.

MID-AMERICA THEATRES
NAMEOKI · BEL-AIR · MELOR · FALCON
Granite City, Ill.
NAMEOKI ONLY MAT. SUN. 1:00, 3:00, 5:00, 7:00, 9:00 — OPEN 6:30
NAMEOKI ONLY MAT. SUN. 1:00, 3:00, 5:00, 7:00, 9:00 — OPEN 6:30
A RE-RELEASE — BACK BY POPULAR DEMAND
"BORN LOSERS" A RE-RELEASE THE ORIGINAL SCREEN APPEARANCE OF TOM LAUGHLIN AS BILLY JACK (PG)
MAN OF THE EAST (PG)
FALCON ONLY!
BEL AIR ONLY
You have nothing to lose but your mind.
"Asylum"
from the author of "Psycho"
"THIEVES LIKE US" (R)
FRI.-SAT. ONLY "CHATO'S LAND"

ARREST YOUNG GIRLS

Two girls, ages 14 and 16, were arrested in the 1600 block of Edwards St., after Mary Mihu, 2815 E. 24th St., alleged she had seen the girls getting out of her auto in her driveway. The girls allegedly were looking in other parked cars for keys when approached by police. They were referred to city juvenile authorities.

Mrs. Rhoda Hurst, 84, dies

Mrs. Rhoda Jane Hurst, 84, of 3052 Mockingbird Lane, ill for 10 days, died at 6 a.m. Tuesday at St. Elizabeth Hospital.

A 40-year resident of the Quad-Cities, Mrs. Hurst was born in Tennessee.

She was a member of the Venice Baptist Church.

Her husband, Manley Hurst, died in 1956.

Mrs. Hurst is survived by one son, James Robert Hurst of Joliet, Ill.; two daughters, Mrs. Virgil (Edith) Harris and Mrs. John (Maxine) Fuller, both of Granite City; three brothers, Charles Sparks of Holland, Ill., Dan Sparks of Saford, Ariz., and Hubert Sparks of St. Louis; two sisters, Mrs. Vena Gates of Sikeston, Mo., and Mrs. Clara Hargrove of Alton; seven grandchildren and 10 great-grandchildren.

Funeral services are given in the obituary column.

FINAL TOUCHES are placed on a promotion for tomorrow's firemen's dance by firemen who helped plan the event. Seated from left are: Jerry Wallace, chairman of publicity; Mike Nesbit, assistant chairman of the event, and Tom Jenkins, dance coordinator. Standing are Ray Romine, posters; Don Brown, promotions; Bob Dawes, posters, and Capt. Dick Werths, tickets. The advertisement they are completing appears in today's Press-Record.

(Press-Record Photo)

19th GC Firemen's Ball tomorrow night

The 19th annual Granite City Firemen's Ball will begin at 9 p.m. Friday at the Collinsville Park Ballroom in Collinsville with music for dancing by the Bill Berutti Combo.

Proceeds from the annual event are used for the firemen's relief and welfare fund which is used to aid firemen and their families in times of disaster, severe injury or death.

Firemen have been working on arrangements for the dance since July, contacting businessmen and professional men and women seeking their support.

Pipeman Tom Jenkins, coordinator of the event, commented this week, "The annual firemen's ball is something we in the Granite City Fire Department look forward to each year. It is an event where everyone is welcome and can have an enjoyable evening while helping a worthy cause."

The dance is an outgrowth of Fire Prevention Week, Oct. 6 to 10, in which the fire department has been participating. They have been visiting schools, St. Elizabeth Hospital and other areas, reminding residents and businessmen to be aware of fire dangers.

Tickets for the annual event are available from firemen or will be available at the door. A donation of $2.50 per person is sought.

Nearly all the firemen have been involved in the planning and work for the event. Among those who have accepted specific assignments are: Engineer Jerry Wallace, publicity; Pipeman Mike Nesbit, assistant coordinator; Capt. Dick Werths, tickets; Pipeman Don Brown, advertisements, and Pipemen Bob Dawes and Ray Romine, posters.

Several prizes are to be awarded to those attending, including car fire extinguishers, liquor, a television or radio and other items. Merchants or residents wishing to donate prizes are being requested to call the fire department.

The dance is to conclude at 1 a.m. Saturday.

Mental health conference

Five representatives of the Mental Health Clinic, Quad-City Center, will attend the annual fall conference of the Illinois Association of Community Mental Health Agencies.

The conference will take place in Itasca Oct. 16, 17 and 18. Those who will attend are Evelyn Leeper, board member; William Daumueller, executive director; Beverly Topal, office manager; William Atkins, Day Hospital director; and Della Kinsolving, community service team coordinator.

Community mental health agencies are the principal outpatient diagnostic and treatment facilities serving the immediate area in which they are located. Services include individual and group therapy, marital and family counseling, emergency services, drug and alcoholism treatment, day-care, and public education.

Special workshops are planned to help community mental health staff members become informed of new treatment and therapy ideas in such areas as day treatment programs, family counseling, alcoholism, and other mental health directions.

The Friday sessions will be geared toward administrators of community mental health programs and the role of citizen boards. The theme of the conference is "Linkage in a Changing System." Much of the focus of the workshops will be directed toward the shifting responsibility for mental health care.

The "old, large, and isolated state hospitals no longer are the primary source of mental health care," according to Daumueller. "The community has become the responsible source for both preventative and sustaining care for those in need of mental health services."

The conference will explore changes brought about with this new approach. so that the community can be more useful in sharing mental health responsibilities with other levels of government, he said.

Sipes home is burglarized

The home of Mrs. Thelma Sipes, 1831 Sixth St., Madison, was burglarized between 2:30 p.m. and 3 p.m. Monday. Entry was gained by breaking out a door glass on the west side of the home.

A citizen band radio worth $360, $40 in silver, a $40 microphone and a camera belonging to the Madison Fire Department were taken. The camera later was found in a vacant lot behind Cliff's Grill, at 19th and State streets.

PATTY'S LOUNGE
Route 162 Granite City
• LIVE ENTERTAINMENT •
FRIDAY 9 P.M. to 1 A.M. SATURDAY 9 P.M. to 2 A.M.
THIS WEEKEND . . .
DOUG PHILLIPS and the "CHANSONS"

SAVE TIME-SAVE MONEY USE WANT ADS

CINEMA 150 PRESENTS
"CHINATOWN"
R — TECHNICOLOR® PANAVISION® A PARAMOUNT PRESENTATION
Nitely 9:30
Sat. & Sun. 5:30 - 9:30
THE PARALLAX VIEW
Nitely 7:30
SPECIAL SATURDAY & SUNDAY MATINEE—1:00 - 3:00
75¢ TO ALL 75¢
PARAMOUNT PICTURES PRESENTS A ROBERT B. RADNITZ PRODUCTION
My Side of the Mountain
WASHINGTON THEATRE 19th and STATE

TURKEY SHOOT
ELKS LODGE 1063
SUN. — OCT. 13
10 A.M. - 5 P.M.
JOHN MARSHALL GUN CLUB
RAIN or SHINE

Now Appearing . . .
WEDNESDAY through SUNDAY
10 P.M. to 2 A.M.
"CAIN"
LARRY AUSTIN, JIM SMOTHERS, DON KELLEY, BOB CANADA
at the . . .
TIJUANA LOUNGE
WOOD RIVER, ILL.
PHONE 254-7137

George Lindsey's FAMILY RESTAURANT
•STEAKS •SEAFOOD •SANDWICHES
3305 NAMEOKI ROAD
8-OZ. GROUND SIRLOIN
Includes: Hot Texas Toast, Buttered Baked Potato, Crisp Cold Salad With Your Choice of Dressings
SAVE
THURSDAY ONLY $1.39
TAKE IT HOME PHONE: 452-3050

Mr. Yac's RESTAURANT I-270 & GRAHAM RD. 427 DUNN ROAD
NOW OPEN Wed. thru Saturdays!
MAKE YOUR RECEPTION AS BEAUTIFUL AS YOUR WEDDING
FACILITIES FOR 15 TO 400 PEOPLE
YAC'S HAS IT ALL: ELEGANCE AT PRICES YOU CAN AFFORD
1000 Sq. Ft. Dance Floor
Linen Service
Silver Coffee Service
Fully Carpeted
Package Prices
ALSO — BOWLING BANQUETS
REHERSAL, CLUB, BUSINESS
DINNERS — 5 BEAUTIFUL ROOMS
2 DANCE FLOORS
Call 839-1000

AMVETS POST 51 ANNUAL
TURKEY SHOOT
EVERY SATURDAY 'TIL CHRISTMAS
NOON 'TIL DUSK
5100 LAKE VIEW DR. PONTOON BEACH
931-9987
• HAMS • TURKEYS • BACON
Public Invited

Uncle Charlie's DRIVE IN
2610 Nameoki Rd.
876-1202 or 876-6852
Specials Good Thursday thru Sunday
OPEN DAILY 11 A.M. TO MIDNIGHT
HOT FISH

EXTRA SPECIAL
9-in Cheese Pizza . . . . . Only $1.19
9-in Sausage Pizza . . . . . Only $1.49
9-in. Pepperoni Pizza . . . . . Only $1.49
12-in. Cheese Pizza $1.49
12-in. Hamburger Pizza $1.99
12-in. Mushroom Pizza $1.99
4 OCEAN PERCH Sandwiches . . . . . Only $1.59

DINNERS
½ Golden Fried Chicken Dinner $1.89
3-pcs. Golden Fried Chicken Dinner . . $1.69
Jack Plates (2 Jacks) $1.35
Farm Raised Channel Catfish Dinner . $2.29
Small Shrimp Dinner $2.19
Bar-B-Q Basket $1.49
Breaded Tenderloin Basket $1.39
Fried Clam Dinner $1.39
Fish & Chip Dinner $1.59
Gizzard or Liver Dinners $1.89
All Dinners Include French Fries and Slaw

Family Jack Salmon Bread Pickle $4.49
8 Jacks, 2 Pints Salad of Your Choice and Onion
6 Jack Salmon $2.69
4 Ocean Cod Sandwiches $1.39
18-21 Small Shrimp $1.89
3 Jumbo Tenderloins $1.85
4 Sloppy Joes $1.49
3 Bar-B-Q Beef Sandwiches $2.37
12 Jumbo Fried Shrimp or Oysters . . . $3.49
12 Gizzards or Livers $1.59
Family Box French Fries $1.45
Family Box Onion Rings $1.49
Home Made Chili

NOW . . .
IN ADDITION TO OUR REGULAR SUNDAY DINNER BUFFET WE PROUDLY PRESENT ON SUNDAY MORNINGS A . . .
SUNDAY FARM BREAKFAST
SERVED FAMILY STYLE 9 A.M. 'til NOON
Chilled Fruit or Fruit Juice
Dutch Apple Coffee Cake
Creamy Scrambled Eggs
Plantation Pork Sausage Patties, Crisp Lean Bacon, Canadian Bacon, or Hickory Smoked Ky. Ham
(Choice of Two)
Fried New Potatoes, Country Gravy
Hot Biscuits or Toast
Preserves
Coffee
Adults 2.95 Under 12 1.95
RESERVATIONS REQUESTED
Prime Rib or Beef, Live Maine Lobster
CHARCOAL STEAKS
FRESH EASTERN SEAFOODS
DAILY SPECIALS ON LUNCH AND DINNER
Charlie's RESTAURANT and LOUNGE
NOW IN THE LOUNGE
"CROSSROADS" TUESDAY THRU SUNDAY AT 9 P.M.
3120 NAMEOKI ROAD — GRANITE CITY

Ravanelli's
"THE BEGINNING"
The Continental "APPETEASERS" TRAY
Tortellini's, Egg Rolls, Danish Sausage, Cauliflower, Ravioli, Meat Balls, King Crab Meat, Blue Water Seafood, Mushroom Caps.
HAVING A PARTY?
DON'T TELL ANYONE EXCEPT US!
BE A GUEST AT YOUR OWN PARTY
This tray also available at our carry-out window.
BUON APPETITO
AMERICAN VILLAGE SHOPPING CENTER CARRY OUT 877-7029

George Lindsey's FAMILY RESTAURANT
• STEAKS • SEAFOOD • SANDWICHES
3305 NAMEOKI ROAD
"NOW ALL DAY"
Saturday and Sunday
ALL YOU CAN EAT!
HOT FRESH BROASTED CHICKEN
ONLY $2.19 PER PERSON
INCLUDES: Cold Crisp Salad, Hot Tasty Texas Toast, Buttered Baked Potato . . .
TAKE IT HOME PHONE: 452-3050

BOWLING LEAGUES NOW FORMING AT TRI MOR

J & L's CARRY-OUT
24th & WASHINGTON GRANITE CITY
877-5013
FRIDAY & SATURDAY
.FISH .FRIES .PEPSI ALL FOR ONLY 99¢
TENDERLOIN . . . . 75¢
ONION RINGS . . . . 45¢
FRENCH FRIES . . . . 30¢
HAMBURGERS 4 for $1.00
ONE QUARTER POUND HAMBURGER . . . . 60¢
PEPSI COLA, TEEM or ROOT BEER . . . 20¢ & 25¢
COFFEE . 15¢ & 25¢
Open Monday-Saturday 10 A.M. 'til 10 P.M.

100TH ANNIVERSARY of A. O. Smith Corp., and the 20th year of operation in Granite City was marked by "family day" this week, attended by nearly 4,000 employes and members of their families. The celebration included refreshments, carnival rides, games, dancing, music, product displays and special commemorative gifts. The Granite City plant produces auto frames. A. O. Smith Corp. is headquartered in Milwaukee, Wis.

(Press-Record Photo)

THE SMITH FLYER manufactured and sold by A. O. Smith Corp. from 1917 to 1919 had a one and a half horsepower engine, traveled between four and 25 miles per hour and got between 80 and 100 miles per gallon. The "Smith Flyer" was one of several displays Sunday at the family day program marking the companys 100th anniversary and 20th year in Granite City. On the right is Tony Stock and his wife Martha. Stock is a welder in Department 39 at the company with 19 years service.

(Press-Record Photo)

Stevenson tells GC shared revenue is uneven, costly to state, erodes direct accountability

Granite City aldermen, who have been among those advocating continuation of federal revenue sharing, were advised Monday night that U.S. Senator Adlai E. Stevenson III, Illinois Democrat, opposes the program.

Indicating surprise at the negative response, council members filed his letter.

Stevenson feels Illinois has been short-changed in the amount of shared revenue. His letter follows:

"Thank you for telling me of your support for the continuation of general revenue sharing.

"I have opposed general revenue sharing and enclose a copy of a speech I made two years ago in the Senate that outlines my objections to the program.

"The federal government can ill afford to finance general revenue sharing; it has no revenues to share.

"And it is a bad bargain for Illinois.

"Illinois taxpayers contributed $365 million to finance the first year of general revenue sharing. But the state and its localities received back only $250 million — a net loss of $115 million in the first year alone.

"Simultaneously, the Administration has refused to spend funds appropriated by Congress for other badly needed programs, including social services, housing, education, rural development and environmental protection.

"Because of impoundments, Illinois has lost over $500 million alone in funds earmarked by Congress for construction of local waste treatment facilities.

"Revenue sharing has not proved to be a solution to any urgent concern, including tax relief. If anything, it has sharpened the uneven and irrational distribution of our resources.

"The federal government has a duty to make the best possible uses of the funds it collects. I have long been convinced that few problems are solved by money alone; all general revenue sharing offers is money.

"I believe federal aid to states and localities can best be accomplished by reforming and consolidating grant-in-aid programs, eliminating the red tape and, in general, aiding state and local governments and local taxpayers in more effective ways.

"General revenue sharing adds a new layer of red tape, as many local governments are discovering.

"The federal government could reform the welfare system — or provide general aid to education.

"It could provide more state and local financial assistance and achieve some national purposes, too.

"The entire concept of general revenue sharing seriously disturbs me. It threatens to make state and local governments dependencies of the federal government.

"It is a prescription for weak and unaccountable government at all levels.

"Clearly, it makes it more difficult for the federal government to shoulder its responsibilities, including its responsibility for a sound fiscal program to control inflation.

"As a former state treasurer and state representative, I feel the more strongly about the dangers of one government spending the revenues collected by another.

"A form of revenue sharing was tried in Andrew Jackson's time with unfortunate results.

"Since then, the idea has always been rejected out of hand. Frankly, I believe it would not have been enacted this time except for election year pressures and the President's misrepresentations.

"I regret that I cannot agree with you but I will continue to do all I can to provide more federal assistance for states and localities.

"I hope in all such matters you will call on me for help.

"Since 1970, the per capita rate of increase for grants-in-aid in Illinois has been the nation's highest. But, we can do better."

REPORTS $10 STOLEN

Robert Galbraith, 2612 Madison Ave., Apt. 4, alleged at 9:25 p.m. Monday that $10 had been stolen from his apartment. Neighbors earlier told police the door to his apartment had been found kicked open and damaged.

2 hurt in crash

Two persons were injured when the autos of Ellis Angle, 1433 Norwood Drive, and Mrs. Cheryl Gann, 28, of 4036 Melrose Ave., were involved in an accident in the 3200 block of Fehling Road Monday.

Mrs. Gann was treated at St. Elizabeth Hospital for neck pains. X-rays were taken and she was released. Gerald Gann, 33, also of 4036 Melrose Ave., a passenger in the car, also suffered pain to his neck and was released from the hospital after x-rays were taken.

THEFT FROM RESTAURANT

Items worth about $220 were stolen from a storage building on the north side of Tony's Drive-In, 1504 Madison Ave., it was reported during the weekend. A lock on the door was cut. Taken were two cases of catsup, two cases of chili beans, 40 pounds of meat, a can of cooking oil and a tool box and tools.

Price opposes gas tax

Joining with other leaders of Congress, Cong. Melvin Price (D-23rd Ill.) has reiterated his opposition to the new proposals of the Federal Energy Office for increased federal tax on gasoline.

"This proposed 30 cents per gallon increase will be a threat to the security and mobility of our citizens," Cong. Price said.

"The tax will hit hardest those who can least afford it—the lower and middle-income Americans who are already finding it practically impossible to make ends meet. As for the credit allowed on federal income tax, who can say what the dollar will be worth by the time the credit can be collected? I remain firmly opposed to the whole idea of an increased gas tax."

\+ + +

Cong. Price has again stated firm support of vocational rehabilitation and education. In a speech prepared for the presentation of the former Turkey Hill radar station to the St. Clair Associated Vocational Enterprises, Inc., Price said, "I have always been of the firm belief that to care for those who are less fortunate than we is one of the most noble of human endeavors.

"As a legislator, I have always used whatever powers my office permitted to support measures which would establish or facilitate various efforts on behelf of our handicapped children."

The Turkey Hill property covers almost 54 acres near Belleville and is worth an estimated $3 million. It was donated as surplus property by the Federal government to St. Clair Vocational Enterprises to expand facilities for vocational education within the community situation.

\+ + +

In conjunction with the upcoming Bicentennial celebration, Cong. Price has announced funding of the Bicentennial Youth Debates program.

Rep. Price explained that the program is under the direction of the National Endowment for the Humanities and will provide an opportunity for all high school, junior college and college students to participate in Lincoln-Douglas debate, extemporaneous speaking and persuasive speaking. Program information will be distributed to area schools in January and the actual debates will begin in September of 1975, Price said.

"The exchange of ideas by debate is the foundation of our democratic system," Rep. Price stated. "I would hope that all students will take the time to learn more about this program and to take part in it."

\+ + +

Cong. Price has announced the availability during October of the 1974 Bicentennial Medal. This year's medal honors the First Continental Congress, which met in Philadelphia from Sept. 5 to Oct. 14, 1774.

The medal was struck by the U. S. Mint and can be purchased from the American Revolution Bicentennial Association; P.O. Box 1976C; San Francisco, Calif. 94101.

In accordance with Congress, Rep. Price explained, the Association is directed to make grants to develop and support bicentennial projects with profits from the sale of these medals.

ALL THE FISH YOU CAN EAT FRIDAY, $1.69 AT GRANTS

TODAY!
ARE MONTHLY PAYMENTS SIMPLY KILLING YOU?

MONTHLY PAYMENT	ITEM	BALANCE OWING
$15.00	DENTIST	$180.00
$79.85	AUTOMOBILE	$940.23
$18.75	CLOTHING	$206.40
$49.50	FURNITURE	$375.20
$27.80	COLOR T.V.	$310.50
$22.50	INSURANCE	$420.10
$213.40		$2,432.43

REDUCE PAYMENTS
with a
FAST $50 OR SLOW $5000 LOAN
from
GATEWAY LOAN
1223 MADISON AVE. PHONE 877-7300
HOURS: Monday-Thursday, 9:00 til 5:00
Friday, 9:00 til 7:00; Saturday, 9:00 til 12:00
SEE FRIENDLY HARVEY

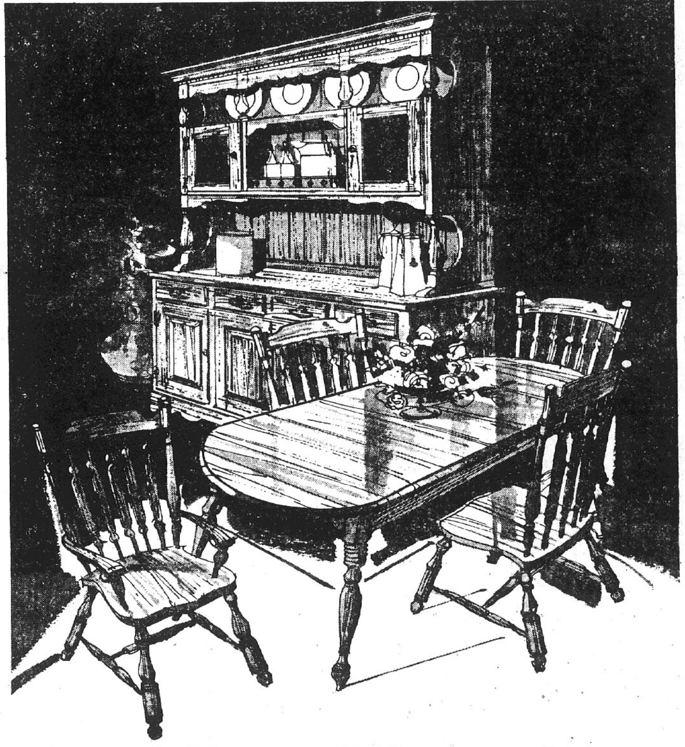

Ben Franklin would be proud.

Proud of the classic, authentic American Provincial styling. Proud of the hundreds and hundreds of pennies saved. Because now, for a very short time only, you can reap untraditional savings on Keller's new American Provincial dining furniture.
The 42" diameter plank top round table features Keller's exclusive Armor-Gard top to protect against spills, burns and dents. It extends to 54" with one 12" leaf or to 66" with an extra leaf. The splat back arm chair and three splat back side chairs combine classic colonial simplicity with classic colonial comfort. And the 60" buffet and matching hutch feature the massiveness that marks American Provincial furniture, scaled to give any sized dining area a feeling of space and open beauty.
Raleigh Tavern. An American Tradition at its best.
Solid hard rock maple with dark pine finish.

OPEN EVERY FRIDAY UNTIL 8:30
FRIEDMAN'S EARLY AMERICAN SHOP
405 MADISON AVENUE 877-6002
CONVENIENT TERMS
FREE PARKING
FREE DELIVERY

Deadlines for grants

November application deadlines prevail for a number of research grants and fellowships offered by various foundations and agencies, according to the Office of Research and Projects of the Southern Illinois University at Edwardsville Graduate School.

The National Endowment for the Humanities (NEH) has announced a Nov. 1 deadline for two education programs—project grants and planning grants. NEH also has set Nov. 18 as the deadline for its research grants program. Special interest will be given to projects that may contribute to the Bicentennial of the American Revolution.

NEH has announced a new program entitled "Fellowships in Residence," intended for teachers at smaller private and state institutions who are primarily concerned with developing their abilities as teachers of the humanities. Proposals must be submitted by Nov. 18.

Another NEH program is the Youthgrants in the Humanities, which requires that young people must carry the major responsibility for the project's initiation, development and execution. The deadline for proposals is Nov. 15.

Under its Student-Originated Studies Program, the National Science Foundation (NSF) is seeking proposals from student groups describing scientific or technological studies they wish to carry out. Each project proposed is to be problem-oriented, to deal with a local problem that has immediate relevance to the community. Proposals must be submitted by Nov. 15.

NSF and the National Center for Scientific Research of France are jointly sponsoring a program for exchange of young scientists. Applications should be submitted by Nov. 1.

NSF also has opened the 1974-75 competition for North Atlantic Treaty Organization (NATO) Senior Fellowships in Science. These fellowships enable senior staff of United States colleges and universities to study new scientific techniques and developments abroad under a program designed to foster interchange of information among NATO nations. The closing dates for applications in the program are Nov. 20. 1974 and March 1, 1975.

The Social Science Research Council is offering research training fellowships to social scientists who wish to obtain training in research beyond that normally required in doctoral programs in their own disciplines, to prepare them for innovative research in the social sciences. Preliminary inquiries should be made as early as possible before Nov. 1, and formal applications must be submitted by Dec. 2.

Guidelines, applications and additional information about the programs are available in the SIUE Office of Research and Projects, Room 2202 of the General Office Building.

Pilot plant would turn coal to oil

Illinois Metro East Industrial Development Corporation

Illinois officials have pledged $11,100,000 in state funds to help build a $75 million coal liquefaction demonstration plant at Wood River.

The offer exceeds those made by the states of Kentucky and Oklahoma, both of which are competing for the new facility.

The plant would be a project of Hydrocarbon Research, Inc., which is to build and operate the facility to produce oil from coal. Additional financing is to be provided by the federal government.

+++

The cities of Fairview Heights and O'Fallon are among the fastest growing downstate Illinois communities, according to the Illinois Department of Public Health.

Since 1970, Fairview Heights has experienced the largest percentage population increase of all cities with populations of 10,000 or more. It has grown by 4,250 persons since 1970, or more than 40 per cent. O'Fallon has added 2,700 persons, up 37 per cent over 1970.

+++

An $8 million program to modernize facilities at the Pfizer, Inc., plant at East St. Louis is proposed to be financed through issuance of industrial revenue bonds by the city. About $7 million will be used for pollution control facilities and $1 million for other improvements. Bonds carry a maximum interest rate of 7 per cent and can be issued for a 40-year period.

+++

The St. Clair County Board has approved a proposal to conduct a public opinion poll concerning development of a new regional airport at Columbia-Waterloo. Results of the poll will be turned over to legislators in an effort to encourage selection of the Columbia-Waterloo site.

In other action, the secretary of the U.S. Department of Transportation has indicated that he will reach a prompt decision on the airport matter upon completion of a Lambert Airport master study plan in January.

+++

Martha Manning Co. is now in full production at its new manufacturing plant in southwest Collinsville. Company officials noted a substantial increase in productivity over that at the former location. The new facility provides twice as much space as available before the move, and houses more than 200 new machines and product handling systems.

+++

Construction has begun on Belleville Memorial Hospital's $10 million expansion program. The three-year project will include expansion of a number of hospital services, plus a new 15-bed intensive care unit. Excavating and grading work on a new 500-space parking lot is under way.

SKOTTY'S
JEWELRY & CARD SHOP
1304 Niedringhaus
876-6414

Inflation, taxes worry businesses

Inflation, government spending and taxation are the top worries of Illinois business men and women, according to a new survey taken by the Illinois State Chamber of Commerce.

The statewide business organization surveyed its 19,000 members to find out what's bothering them about the present state of the economy and other national concerns.

"All three of our members' top concerns are tied into one villain — government spending," State Chamber President Lester W. Brann Jr. said this week.

"If the runaway trend of government spending — fed by higher and higher taxes — can be curtailed, we'll go a long way toward solving this country's inflation problems."

Other priority concerns voiced by ISCC members in the order of their importance were: power of labor unions, profitability and economic survival, productivity, material shortages, modernization of government, ethics in government, anti-business attitudes, political action of businessmen and consumer issues.

Energy-related questions drew a strong response from surveyed firms. A majority agreed that pollution control regulations result in a reduction of jobs, and two-thirds recognized a need to limit or reduce the consumption of energy fuels.

A question of whether every effort should be made to use Illinois coal reserves drew a 20 to 1 response in the affirmative. A similar margin thought progress has been made in eliminating pollution problems over the past decade.

The need for additional government incentive for capital investment in energy expansion, conservation and environmental improvement was voiced by a 3 to 1 ratio of respondents.

Responsibility for fuel shortages was laid on present environmental controls by a majority of individuals surveyed.

The topic of government controls over business brought expressions of opposition to increased regulation. A majority said increased rule-making power by the Federal Trade Commission will affect their business, and a large majority opposed enactment of state land use zoning controls.

State and local government controls were strongly preferred over federal jurisdiction of programs.

Two-thirds thought state government should administer and enforce pollution control regulations, while a similar proportion opposed federalization of workmen's and unemployment compensation programs.

A majority felt local-level government does a good job of solving its problems, and a majority said rural communities weren't getting their fair share of state and federal monies.

On other issues, three employers to one thought students weren't well-prepared to enter the work force, and the opinion that Watergate will lessen business interest in participating in future political campaigns was voiced by a 2 to 1 margin of executives.

Aboard carrier

Navy Aviation Storekeeper Airman Richard E. Kagy Jr., son of Mr. and Mrs. Richard E. Kagy Sr., 4054 Stearns Ave., has left Alameda, Calif., aboard the nuclear-powered aircraft carrier USS Enterprise on a deployment to the Western Pacific.

During the cruise, Kagy is scheduled to participate in fleet training exercises and visit several Far Eastern countries.

A former student of Granite High School, he joined the Navy in April 1973.

Trains in Japan

Marine First Lieutenant Jimmy L. Whitson, son of Mr. and Mrs. Harry H. Whitson of Holiday Mobile Homes Park, Granite City, has completed aircrew serial combat training at the Marine Corps Air Station, Iwakuni, Japan.

The training included emergency and survival procedures, and tactical maneuvers.

He serves with Marine Fighter Attack Squadron 115, 1st Marine Aircraft Wing, based at Iwakuni.

A 1970 graduate of Southern Illinois University at Edwardsville, he joined the Marine Corps in November 1970.

ALL THE FISH YOU CAN EAT FRIDAY, $1.69 AT GRANTS

BOND TIRE CO. Pre-Season
SNOW TIRE SALE

BUY EARLY - BEAT LAST MINUTE RUSH
PACKAGE PRICE ON
2 RETREAD SNOW TIRES
To Fit Any American Car - All Sizes

PRICE INCLUDES:
- Mounting
- Balancing
- New Valve Stem
- All Fed. Tax
- All Sales Tax
- Whitewalls
- Blackwalls

39.50
FOR 2 RETREAD SNOW TIRES - COMPLETE FOR ALL SIZES 5:60x15 thru L78x15

HURRY WHILE SUPPLY LASTS

BOND Tire Co.

EAST ST. LOUIS
5100 State St.
Open Daily Mon. thru Sat. 8 a.m.-5 p.m.

FAIRVIEW HGTS.
6212 N. Illinois
(Hwy. 50-159)
Open Daily Mon thru Fri. 9 p.m.-9 p.m.
Sat. 8 a.m. to 5 p.m.
Sun. 10 a.m.-7 p.m.

COLLINSVILLE
9001 Collinsville Rd.
Open Daily 9 a.m.-6 p.m.
Sat. 8 a.m. to 5 p.m.

CMC has some super-low system prices . . .

COMPONENT SYSTEM SALE

3 DAYS ONLY!

$200 PIONEER Electro-Voice save $114.35

$259 KENWOOD BSR SHURE utah save $135.80!

$349 PIONEER ADC BSR Electro-Voice save $165.80!

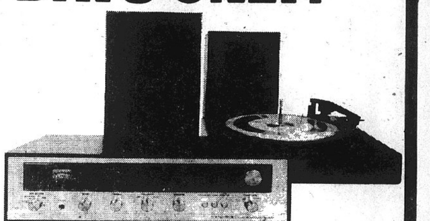

$259 Kenwood packs a lot of power per dollar into each of their receivers . . . 18 watts (RMS) of low-distortion output balanced with good FM . . . and extras like loudness contour, high filter, and tape monitor. The Utah AS-5's high efficiency design takes full advantage of these features . . . reproducing music with the fullness and clarity you'd expect of a much more expensive system. The BSR turntable has comparable features . . . cueing, anti-skate, and a Shure magnetic cartridge

KENWOOD SHURE BSR utah

Kenwood KR-1400 Stereo Receiver	$179.95
BSR 260A/X Changer	54.95
Base, Cover, Shure M 81 Cartridge	(no charge)
Utah AS 5 Speakers	159.90
Total List Price	$394.80

PIONEER Electro-Voice

$200 The Project 300 is a new model in the Pioneer line . . . and we think it's bound to be one of their most popular . . . because it combines Pioneer quality, component features, and plenty of power (14 watts RMS) to drive a pair of Electro-Voice EV-11A's for a room full of great sound! We've added a Glenburn changer, complete with cue, pause, anti-skate controls and a Shure magnetic cartridge.

Pioneer Project 300 Stereo Receiver	$189.95
Glenburn 2110 Changer	54.50
Base, Cover, and Shure M-75 Cartridge	(no charge)
Electro-Voice EV-11A Speakers	69.90
Total List Price	$314.35

PIONEER BSR ADC Electro-Voice

$349 If you're interested in really superior FM performance . . . here's your system. Pioneer's FM sensitivity rating of 1.9 uV is unheard of at this price. And its 30 watts (RMS) output is virtually distortion-free. Play the EV-14A speakers low for pure, mellow sound. Crank them up and the music just keeps on getting clearer, better defined. And both you and your records will appreciate the damped cue control, synchronous motor, and ADC elliptical cartridge with the BSR turntable

Pioneer SX-434 Stereo Receiver	$239.95
BSR 510A/X Changer	74.95
Base, Cover, and ADC E72 Cartridge	(no charge)
Electro-Voice EV-14A Speakers	199.90
Total List Price	$514.80

AND:

more great prices!

Technics
6000X Stereo/Quad Receiver. save $120.95
A super-versatile receiver with built-in 4-channel matrix and inputs for two 4-channel tape recorders (allowing you to record your own tapes). Bridged amplifier circuitry doubles per channel output from 40 watts RMS in quad to 60 watts in stereo!
Reg. $399.95 . . . . sale $279

Headphone Sale!

KOSS
HV-1A . . . . save $17.95
A new addition to the Koss line . . . featuring excellent fidelity, extremely wide-range frequency response, and super comfort.
Reg. $49.95. sale $32

Maximus
HP-3 . . . . 1/2 price
These deliver the full frequency range. Each earpiece has its own volume control, and coiled cord is included.
Reg. $14.95 . . . . sale $7.47

SUPERSCOPE
CD-301 Cassette Deck . . . . . save $20.95
This one is loaded with features . . . a peak limiter switch for distortion-free recording, tape selector switch for normal or chrome, and end-of-tape automatic shut-off to name a few.
Reg. $119.95 . . . . sale $99

PE
3012 Automatic Turntable . . . . save $85.85
Features exclusive "fail-safe" system that prevents the tonearm from descending on a bare platter. A $60 ADC 250XE magnetic cartridge and base are included.
Reg. $184.85 . . . . sale $99

utah Speaker Sale!
AS-7 . . . . save $40.95
3-way, 3-speaker high efficiency system featuring a 12" woofer. An excellent match for most low-priced receivers!
Reg. $99.95 . . . . sale $59

Electro-Voice
EV-11A . . . . 1/2 price
You get amazing clarity, remarkable bass, and exceptional power handling capabilities from this small enclosure.
Reg. $34.95 . . . . sale $17.47

MAXELL Blank Tape

	Reg.	Sale
Cassette, 46 min.	$2.49	$1.99
Cassette, 60 min.	2.79	2.19
Cassette, 90 min.	3.99	3.29
Cassette, 120 min.	5.49	4.19
7" reel, 1200 ft.	5.79	4.29
7" reel, 1800 ft.	7.49	5.49

SALE PRICES END 6 P.M., SATURDAY, OCT. 12TH!

Open Weekdays, 11-9, Saturday, 10-6

Take it home with you . . .
Charge it . . . or ask for Instant Credit

CMC STEREO CENTERS
Where the good sounds cost less.

Granite City, 3142 Nameoki Road, 621-5044
Hazelwood, 7766 N. Lindbergh, 838-0404
Kirkwood, 11125 Manchester Road, 821-7900
Mehlville, 2925 Lemay Ferry Road, 487-7200
Richmond Heights, 1107 S. Brentwood, 862-2230
St. Ann, 10818 St. Charles Rock Road, 291-1440
St. Charles, 2130 1st Capitol Drive at Clay, 946-7670
E. Alton, Route 3 across from Eastgate, 741-3618
Ballwin, 604 Manchester Road, 227-9690
Belleville, 4416 West Main, 436-6696
Bridgeton, 3615 N. Lindbergh, 739-3150
Clayton, 8069 Clayton Road, 726-6455
Crestwood, 9808 Highway 66, 965-1830
Ferguson, 9112 W. Florissant, 867-7800
Ferguson, 10765 New Halls Ferry, 868-1665

Individuals can conserve much energy; Sen. Percy suggests a little list

Senator Charles H. Percy (R-Ill.) has sent President Ford a list of energy conservation suggestions which Americans might follow in the nation's volunteer effort to curb energy consumption.

In a letter to the President, Percy said the solution to much of the country's energy problem lies within the capacity of the American people.

"By voluntarily adopting a variety of conservation measures, we will not only save energy, but will also save money — a worthwhile double goal in these inflationary times," he wrote to Ford.

Percy said he compiled the list with the aid of his staff from energy conservation suggestions that were made and practiced beginning last winter during the Arab oil embargo.

"President Ford's call for voluntary energy conservation at the recent economic summit in Washington gives every American the responsibility to participate in a national effort to save energy and fight inflation," Percy commented.

"As the President said, we can all change energy-consumption habits that will have little effect on our health and happiness but will help save precious resources."

Percy urged Illinoisans to adopt the energy conservation suggestions and submit additional suggestions to his office in Washington and to President Ford at the White House. The suggestions include energy conservation tips for the home and office and in the use of cars.

Percy also urged citizens to encourage energy conservation in public buildings, such as schools and local government offices.

His suggestions for voluntary energy conservation follow:

IN THE HOME:

(1) Set thermostats down to about 68-70 degrees in the daytime (lower if nobody is home) and 65-67 degrees at night.

(2) Cover outside of windows with clear plastic if there are no storm windows.

(3) Check to see if there is adequate insulation on the attic floor.

(4) Keep furniture away from registers or heating ducts; don't heat unused rooms.

(5) Prevent drafts from open windows, and close fireplace damper when not in use.

(6) Turn down temperature on hot water heater, and avoid excessive use of hot water.

(7) Keep freezer packed to capacity.

(8) Refrain from opening refrigerator unless necessary.

(9) Make sure you have a full load before running dishwasher, washing machine or clothes dryer.

(10) Avoid unnecessary use of electrical appliances.

(11) Have all leaking hot water faucets fixed immediately.

(12) Close and seal all openings into the attic from occupied space.

(13) Do not use self-cleaning device in oven.

(14) Ask landlord or resident manager to turn the heat down.

(15) Open curtains in the daytime and close them at night.

(16) Wash dishes and clothes in cold or lukewarm water whenever possible.

(17) Turn off lights when not needed and use electrical appliances wisely.

(18) If TV has "instant-on-off" feature, leave TV unplugged when not in use.

IN THE OFFICE:

(1) Practice and encourage conservation among co-workers. Use many of the same techniques as at home.

(2) Keep radiator off or on low and wear a sweater.

(3) Turn off lights whenever you leave the office.

(4) Turn off electric typewriters and office equipment when not in use.

(5) Ask superintendent to turn down the heat in the building after working hours.

(6) Ask superintendent to take out every third fluorescent light bulb.

IN THE CAR:

(1) Observe the 55 miles per hour national speed limit.

(2) Drive smoothly and avoid quick starts and stops.

(3) Avoid idling engine for more than three minutes when waiting.

(4) When engine is cold, drive slowly for the first mile instead of idling or racing the engine.

(5) Keep engine tuned and tires properly inflated. Use radial tires if possible.

(6) Plan ahead to combine short trips for shopping, medical appointments, etc.

(7) If you have more than one car use the one that consumes the least amount of energy.

(8) Eliminate unnecessary weight. Empty the trunk and storage compartments of such items as excess tires, chains, tools and equipment.

(9) Travel during off-peak traffic times and use routes with a minimum number of traffic lights and stop signs.

(10) Avoid using air conditioner.

GOING TO WORK:

(1) Use public transportation or car pools whenever possible.

(2) Walk or ride a bicycle whenever possible.

SHOPPING:

(1) Ask stores to carry energy-efficient products.

(2) Tell local stores to stock up on recycled products.

(3) Inform a company about items that wear out quickly.

VACATION AND RECREATION:

(1) Don't leave lights or air conditioners on in motel rooms.

(2) Avoid excessive use of motorized recreational vehicles.

IN THE COMMUNITY:

(1) Organize public meetings and open forums with local industry leaders, members of Chambers of Commerce, public officials.

(2) Find out what industries are doing to replace older equipment with more energy-efficient equipment.

(3) Lobby for better designed schools, new office and public buildings which utilize energy more efficiently.

(4) Be alert to over-cooling or over-heating in theaters, stores, restaurants and other public places.

(5) Urge reduction or elimination of excess lighting of buildings and monuments in the community.

Farm leases explained

By RON CORNWELL
Farm Extension Adviser

The question is often asked as to the type of farm leasing arrangement that should be used in Madison County.

This will depend on the productivity of the soil. The most common leasing arrangement in Madison County has been the 1-3 - 2-3 oral lease.

Franklin Reiss, speaker at a farm leasing meeting in Madison County, conducted a survey of persons attending the meeting. Out of 23 responding to the survey form, 19 were using a 1-3 - 2-3 leasing arrangement.

Only one indicated using a cash lease, one a ½ - ½ lease and two a 2-5 - 3-5 lease.

Two publications are available through the Cooperative Extension Service free of charge that will be of interest to farmers with questions on farm leases. The two publications are "Farm Leasing Practices in Southern Illinois" and "Farm Leases for Illinois."

Also available are copies of the "Illinois Crop-Share Cash Farm Lease" and "Illinois Cash Farm Lease."

+++

Order forms for obtaining trees through the state nursery are available through the Cooperative Extension office, 900 Hillsboro Ave., Edwardsville.

There are two nurseries that are operated by the state of Illinois. One is the Union Tree Nursery located at Jonesboro. The other is the Mason Tree Nursery at Topeka, Ill.

The nurseries grow seedlings that are made available at a small cost for certain uses.

Trees obtained from a state nursery can be used for wildlife cover, windbreaks, erosion control, Christmas tree plantings and general reforestation. They cannot be used in any way for landscaping purposes or plantings around a home.

Types of trees available through the state nursery include white pine, loblolly pine, Scotch pine, red pine, Jack pine, red cedar, cypress, white oak, red oak, pin oak, tulip poplar, sycamore, red gum, ash, black walnut and black locust, plus other species.

Land of Lincoln club show planned

The Land of Lincoln Coin and Collector's Club will give a show Sunday at the Nameoki Recreation Center, Pontoon Road and Franklin Ave. Old coins will be the feature of this month's show.

Approximately 20 dealers will have displays at the show and a flea market will feature cast iron banks. The public will be invited to view a 1922 Atwater Kent table radio.

GRANTS BRADFORD HOUSE

FIGHTS INFLATION WITH A NEW MENU!

NEW PRICE

Grilled Liver Dinner 1^{38}
Fried Chicken Dinner 1^{78}
Fried Clam Dinner 1^{38}
Satisfying Spaghetti Dinner 1^{38}
Fried Fish Dinner 1^{38}
Fried Shrimp Dinner 1^{88}

ALL SERVED WITH TRIMMINGS

BRING THE WHOLE FAMILY

Grant City
GRANITE CITY, ILL. Nameoki Village Nameoki Road
CAHOKIA, ILL. Nova Plaza 1210 Camp Jackson Road
BELLEVILLE, ILL. Carlyle Plaza Highway 161 at Carlyle Rd.
E. ST. LOUIS, ILL. Shop City 4600 State St.

Grant City

STORE HOURS
MONDAY thru SATURDAY
9 A.M. to 10 P.M.
SUNDAY
11 A.M. to 7 P.M.

THIS HUNTING SPECIAL AT . . .
GRANITE CITY STORE ONLY

Bang-up Hunting buys!

FARSIGHTED VALUE!
41^{88}
MARLIN GLENFIELD MODEL 75
.22 CAL. AUTOMATIC RIFLE WITH SCOPE
Fires 7 Long Rifles without reloading. Walnut finished hardwood stock; 18" barrel; Marlin 4-power scope.

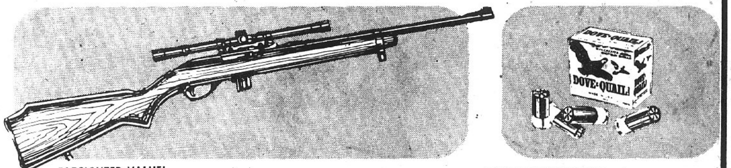

SMALL GAME SPECIAL!
2^{39} EACH BOX OF 25
WINCHESTER DOVE AND QUAIL OR RABBIT AND SQUIRREL SHOTGUN SHELLS
The field load shells for all small game and for target practice, too. Your choice of 12, 16, or 20 gauge.
LIMIT 4 BOXES

TWO-SURE-AS-SHOOTING VALUES!

82^{88}
WINCHESTER MODEL 94 .30-30 RIFLE
A lightweight 6½-lbs. with bead front sight and sporting rear sight. A game value especially great for hunting deer.

74^{88}
MOSSBERG MODEL 500-AT PUMP ACTION SHOTGUN
12-ga. shotgun with modified choke and 28" barrel. Pistol grip walnut finish stock; chambered for 3" shells. Available in 20-ga., too.
Now thru Sunday

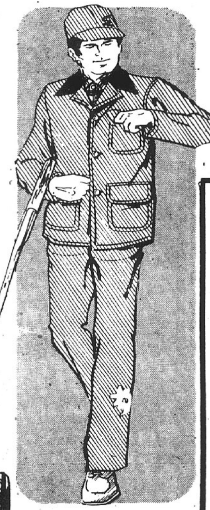

COMFORTABLE SAVINGS!
7^{88} COAT No. 6326
7^{88} PANTS No. 1015
WARM AND RUGGED HUNTING TOGS
Coat—sturdy cotton duck with corduroy collar and 2 shell pockets with flaps and shell loops.
Pants—cotton duck; rubberized seat; leg patches. For the hunter.

SUPER SPECIALS
BLAZE ORANGE SAFETY SLIP-ON VEST
This Sale Only! Reg. 99¢ 74¢
'SUPER X' .22 CALIBER LONG RANGE SHELLS
Limit 6 Boxes—This Sale Only! Reg. \$1.16 Box 89¢
SHELL VEST No. 1050
Sizes S-M-L-XL This Sale Only! $\$3^{44}$
4-GUN RACK W/DRAWER
No. 99014 This Sale Only! $\$11^{88}$
RIFLE & SHOTGUN CLEANING KITS
Assorted Gauges This Sale Only! $\$3^{49}$
MASTER® TRIGGER LOCK
FITS ALL RIFLES AND PISTOLS
Be Safe This Sale Only! $\$4^{97}$
SHOTGUN SPECIAL!
DOUBLE BARREL SHOTGUN
No. BR-2 410-20-12 Gauge Reg. \$119.99 This Sale Only! $\$97^{00}$

DO YOU HAVE A CHARGE?
Grants CHARGE CARD good at all Grant stores coast to coast

the more for your moneysworth store®
GRANITE CITY STORE ONLY — 20 NAMEOKI VILLAGE

Do you have our CONVENIENCE ACCOUNT to use for major purchases of important family needs? Check details in our Credit Office.

WANTED
5 HOMES THAT
Need Painting

ILLINOIS AREA — 5 home owners in this general area will be given the opportunity of having the new Steel Siding by U. S. Steel applied to their homes with optional decorative work at a very low cost. This amazing new product has captured the interest of homeowners throughout the United States who are fed up with constant painting and other maintenance costs. It will last for 30 years and provides full insulation summer and winter, as well as fire protection. Our new product can be used over every type of home, including frame, concrete block, stucco, etc. It comes in 8 colors and is now going to be introduced to Illinois area market. Your home can be a show place in your vicinity and we will make it worth your while if we can use your home.

For appointment write to U. S. Steel, Box 32 c/o Granite City Press-Record.

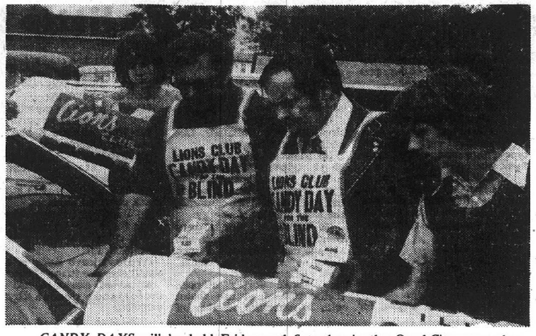

CANDY DAYS will be held Friday and Saturday in the Quad-City area when members of the Madison and Pontoon Beach Lions clubs, assisted by members of Explorer Post 10-4, will distribute candy in exchange for donations to help visually handicapped persons locally and in Illinois. Checking supplies, from left, are Brad Crown, first vice-president of Post 10-4, Matt Ozanich and Tony Anselmo, co-chairmen of the event, and Kevin Kearns, secretary of 10-4. (Press-Record Photo)

Forget the cylinders—how many decibels in your car?

By JOAN MURARO
Press-Record
Springfield Bureau

If the state Pollution Control Board adopts noise regulations for motor vehicles recently proposed by the Illinois Environmental Protection Agency, a whole new numbers game may be initiated.

After Dec. 31, 1975, the driver buying a brand new car in Illinois might not be so interested in whether it was the "Belchfire 8" model, or whether it was the "mini-decibel II".

Further public hearings still have to be held on the proposed regulations, and the board has the authority to alter or amend them before adoption.

But as proposed, they would for the first time require vehicles to have vehicle noise numbers, or maximum sound levels, which could not be exceeded.

Those who have had their sleep shattered, or the baby awakened, by the hot rod or cycle with no muffler may be happy to hear that another section of the proposed regulations will require that all vehicles now in use have adequate mufflers, which must be maintained. Mufflers designed to increase instead of muffle noise would be illegal.

Permissible amounts of noise would be classified by a "dBa" system which will range upward from zero, considered to be the lowest sound the ear unaided can hear, such as the rustling of leaves.

Three major areas were studied before the regulations were compiled, according to Dr. Richard H. Briceland, state EPA director.

They included the extent to which motor vehicle noise affects people's speech, communication and sleep, as well as possible hearing damage and general annoyance, and the technical and economic feasibility of the proposed limits.

Under the dBa system, an auto traveling at 35 miles an hour or less would not be permitted to exceed 74dBa, while a car going over 35 miles an hour would have a limit of 82 dBa.

Trucks weighing more than 24,000 pounds, moving slower than 35 miles an hour, would have a limit of 86 dBa, while the same vehicle moving at more than 35 miles an hour would have a limit of 90 dBa.

Other limits falling between those two would govern buses, motorcycles and medium and light weight trucks.

These would be enforced primarily by state and local police.

The office of the secretary of state and the Illinois EPA would have chief responsibility for enforcing those sections governing new vehicles, manufactured after Dec. 31, 1975.

On Jan. 1, 1978, even more stringent regulations would go into effect, as new car designs permitting a greater reduction of noise becomes available.

"Sound is a vital part of our existence," Briceland said, "but too often noise interferes with our speech and sleep and can damage our hearing. Such regulations as we have proposed will give us needed protection.

"I encourage all Illinois citizens to become informed concerning how noise affects us, and to help in adoption of the regulations," he concluded.

Two men charged

A driver faces six charges and a passenger in his car also was charged after Granite City police stopped their auto in the Nameoki Village Shopping Center lot at 4:10 p.m. Monday.

Larry McFalls, 21, of 3024 Buxton Ave., the driver, was charged with driving while under the influence of narcotic drugs, two counts of reckless driving, having no driver's license with him, not having a proper muffler and criminal trespass to a motor vehicle.

The passenger, Leonard Cole, 17, of 2667 E. 23rd St., also was charged with criminal damage to a motor vehicle.

At 3:10 p.m. Monday, the door of the auto of Mary Johnson, 41 Iris Ave., was pried and damaged, but entry to the car was not gained. The incident occurred on the K-Mart parking lot.

Witnesses said two men left the Johnson auto and entered a black auto. They gave police a description of the vehicle which led to officers stopping McFalls' car one hour later.

RANSACK TEACHER'S DESK

A window on the west side of Logan School into Floyd Clay's classroom, was broken and Clay's desk was ransacked, it was reported Monday. A stapler was all that was believed stolen from the desk.

STEWART-WARNER
GAS FURNACES
Our 25 Years of experience merits your business.
Bonded-Licensed-Insured for Your Protection
CENTRAL SYSTEMS, INC. 931-2222

ID cards available Saturday at rink

The Granite City Park District will issue identification cards from 9 a.m. until noon Saturday, Oct. 12, and Saturday, Oct. 19, at the Wilson Park ice rink.

The plasticized cards bearing the owner's photograph are available to residents of the park district at a cost of 75 cents each.

Proof of residency, such as a receipted utility bill, is necessary at the time of purchase, Harold Brown, park superintendent, said. An ID card entitles the bearer to take part in park district activities, including ice skating, at reduced rates.

AUTO IS STOLEN

The red 1968 two-door Chevrolet Chevelle auto of Larry Blincoe, Belleville, was stolen from a parking lot in the 2600 block of Nameoki Road, it was reported Monday.

Archaeological resources under study at Mounds

Commuting from Wisconsin to Illinois to Missouri is all part of the job for Miss Elizabeth Benchley.

A graduate student at the University of Wisconsin-Milwaukee, Miss Benchley serves as chief investigator of a National Park Service project in establishing a cultural resource overview of the metropolitan St. Louis area.

Her current base is the Cahokia Mounds State Park. Here she will be assessing the archaeological resources of the area and determining the potential impact of future landuse on these prehistoric cultural resources.

The study has several purposes. Not only will it provide a basis for decision making, in regard to the preservation of salvage of endangered sites, it will develop methods useful in establishing future policies for cultural resource management.

The evaluation will take one year to complete. Included in the study are Madison, St. Clair, and Monroe counties in Illinois, and Jefferson, St. Louis, and St. Charles counties in Missouri. A similar project also is under way in the Boston area.

COMPLETE TRUST SERVICES
Your attorney and our trust department can make sure your family gets maximum protection. Call Bob Hildebrand at 876-1212.
GRANITE CITY TRUST and SAVINGS BANK
Member F.D.I.C.

Grant City
Sun., Mon., Tues. Oct. 13-14-15
68th ANNIVERSARY sale 68th ANNIVERSARY
COLUMBUS DAY BUYS!

SAVE $5
24.88 EA.
NEW CAR COATS AT WINTER-WARM SAVINGS
Magnificent in every detail! Looks that say 'expensive'! Grants' brings you smart carcoats in leather-look vinyls, polyurethane and cotton suedes. All lined with acetate taffeta quilted to reprocessed wool/other fibers. 8-16.

SAVE ALMOST $5
$12 EA.
MISSES' CASUAL COATS
Pin-wale cotton corduroy carcoats are great with pants. Double breasted; nylon quilted to polyester for added warmth. 8-16.

OVER $3 OFF EA.
YOUR CHOICE
12.88 EA.
MEN'S WARM JACKETS
4-pocket zip-front buffalo plaid, or acrylic-pile-lined oxford nylon team coat. S-M-L-XL.

SAVE OVER $4
29.88 EA.
MEN'S VELOUR SHIRT COAT
4-pocket snap-front rayon/cotton velour shell with acrylic pile lining. Solid colors; S-M-L-XL.

SAVE ALMOST $3
$9 EA.
'YOUNG MISS' SLEEK NYLON SKI JACKETS
Acrylic pile or nylon taffeta quilted to polyester fiberfill lining. Machine wash. 7-14.

SAVE OVER $3
12.88 EA.
LITTLE GIRLS' 'FUN FUR' COATS
Acrylic 'fun fur' face; polypropylene backing. Acetate quilt lining, polyester filler 4-6X.

SAVE $3
18.00
BOYS' AUTHENTIC AIR FORCE PARKA
Action-styled, and ready to go! Rugged nylon shell; nylon lining quilted to polyester. Fly front. 4 snap pockets. Sizes 8-18.

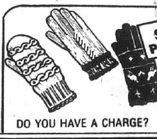

SPECIAL PURCHASE
97¢ PR.
ACRYLIC KNIT GLOVES 'N' MITTENS
Solids, jacquards! Childs' 3-6 yrs. Girls' 7-11 yr.; Teens, Ladies!

DO YOU HAVE A CHARGE?
Grants
CHARGE CARD
good at all Grant stores coast to coast

the more for your moneysworth store®

Granite City, Ill. Nameoki Village Nameoki Road | East St. Louis, Ill. Shop City 4600 State St. | Cahokia, Ill. Nova Plaza 1210 Camp Jackson | Belleville, Ill. Bellevue Plaza West Main & 45th St. | Belleville, Ill. Carlyle Plaza Highway 161 at Carlyle

Don't miss these specials... add to your Charge Account.

Sears
SAVE over $30
Coldspot 17.1 Cu. Ft. All-Frostless Refrigerator with Automatic Ice Maker

62741

Regular $419.98
389.88

Ice maker hook-up to water supply optional, extra
- All frostless so you never have to defrost!
- 12.3 cu. ft. refrigerator; 4.8-cu. ft. freezer
- Porcelain-finish interior is easy to clean, simply wipe with a sponge
- Air-tight Humidrawer™ helps keep vegetables and fruits fresh
- Four bottom rollers make floor and back cleaning easy

Ice...All You Need Anytime
Automatic ice maker provides ice crescents for your parties and unexpected guests. You'll never run out of ice crescents anymore.

No Monthly Payment until February on Sears Deferred Easy Payment Plan. (There will be a finance charge for the deferral period.)

SHOP AT SEARS AND SAVE
Satisfaction Guaranteed or Your Money Back
Sears
SEARS, ROEBUCK AND CO.
3400 Nameoki
Granite City, Ill.
451-7460
Open Every Nite
Mon. thru Sat.
9 a.m. to 9 p.m.

MR. AND MRS. RAYMOND HUNTER. Their wedding was solemnized in an evening ceremony at the First United Presbyterian Chruch. She is the former Miss Carol Champion, a daughter of Mr. and Mrs. Noble R. Champion, 2011 Bryan Ave.

Carol Champion wed in evening ceremony

The First United Presbyterian Church was the scene of the wedding on Sept. 14 of Miss Carol Champion, a daughter of Mr. and Mrs. Noble R. Champion, 2011 Bryan Ave., and Raymond Hunter, son of Mr. and Mrs. Gene Hunter, 1917 Edwardsville Road.

Mrs. Isabel Schmidt played "Because" and "The Wedding Song" prior to the arrival of the bridal party.

Officiating at the double ring ceremony at 7 o'clock in the evening was the Rev. David Maxton.

For her wedding, the bride chose a floor length white organza gown. The Empire bodice featured an oval neckline, edged with a tiny Chantilly lace trim, and lace motifs were appliqued on the long, full sheer sleeves. A matching ruffle trimmed the wide cuffs.

A fully gathered flounce encircled the semi-full skirt and the sweep train was adorned with lace appliques.

Her shoulder length bouffant veil was held in place with a lace headpiece and she carried a colonial bouquet of various colored flowers festooned with long satin streamers.

Miss Jeanetta Champion, a sister of the bride and honor attendant, and Mrs. Curtis Champion, the bride's sister-in-law, bridesmaid, wore gowns of emerald green chiffon over taffeta.

Chantilly lace accented the Empire bodices, high necklines and the long A-line skirts.

Miss Cheryl Champion, junior bridesmaid, and Amy Blaylock, a cousin of the bride, the flower girl, chose yellow chiffon frocks, styled like the adult attendants' dresses.

Ron McKee attended the groom as best man. Curtis Champion, the bride's brother, and Morris Hunter, the groom's brother, served as groomsmen.

Danny Roland, a cousin of the groom, and Bill Hubbard seated the guests. Mark Hunter, a cousin of the groom, was the ringbearer.

A reception followed the ceremony in the church fellowship hall.

Both young people are graduates of Granite City High School. The former Miss Champion is employed at Ted's Hardware. Her husband works at Granite City Steel.

They are now residing in Granite City following a honeymoon trip to the Smokey Mountains.

Mrs. Houseman earns green cap

Mrs. Margaret Houseman, junior graduate regent of Granite City Chapter 247, Women of the Moose, was among 82 junior graduate regents who participated in the "green cap" ceremonies held this week in Peoria.

Mrs. Rita Virgin of Bradley, Ill., deputy grand regent, was the presiding officer. Mrs. Marian Lipscomb of Granite City, a member of the College of Regents, served as capping officer for Mrs. Houseman.

Other local members traveling to Peoria for the program were Mesdames Edna Miller, Helen Davis, Alice Staggs, Leitha Worthen, Ruth Stover, Mildred Walker, Velma Vinney, Pat Allison, Nancy Hamilton and Vernice Von Nida.

Women in key roles on Sec. Howlett Staff

By MARY LOU MANNING
Press-Record
Springfield Bureau

Ask Secretary of State Michael J. Howlett about his girls.

There's Evelyn and Mariam and Molly and Nellie and Kathryn. And that's not all.

Over half of the entire personnel in his office are women. And 146 of them are making over $10,000 annually in decision making positions.

"We are placing more and more women as part of our administrative team," Howlett said. "We are also opening up training opportunities for women to increase this total in the future."

Two women are in the over $30,000 a year salary range.

Mrs. Evelyn Johnson, director of the Commercial Department, is one of six executive assistants in Howlett's office. A practicing attorney in Chicago for more than 20 years, she is a graduate of the University of Chicago and holds degrees from John Marshall Law School.

After her years in private practice, Mrs. Johnson entered state government service in early 1973 as a hearing officer for the Secretary of State.

Howlett's director of personnel, Mrs. Mariam Ringo, comes from Hinsdale. A labor economist specialist, she graduated from Hunter College and holds a degree from the University of Chicago.

Mrs. Ringo, who has authored many articles for publication, held the post of state director of personnel in 1968 under Gov. Otto Kerner.

Recently named as acting director of the Illinois State Library is Kathryn Gesterfield. She will assume the post Dec. 1 while director Alphonse F. Trezza begins a leave of absence to serve as executive director of the National Commission on Information and Library Assistance.

Mrs. Gesterfield has served as assistant director of library development.

"We are always looking for capable women as supervisors in our office," said Howlett. "It is interesting to note that in spring and summer courses in Basic Supervisory Practices, Male and Female Composition, 56 per cent of the trainees were women."

Howlett does, indeed, have many career women who hold top supervisory positions.

Molly O'Day is an assistant to Howlett in the Springfield office, while Joan Tefertillar serves as deputy commissioner of securities. Mary Castleman has been named supervisor of the Records and Management Control Division.

Kathryn Terry, who has served under eight secretaries of state, is in charge of the Blue Book and the Handbook of Illinois Government. Both are publications put out by the secretary's office.

Nellie Robinson, who previously worked in the state auditor's office, is payroll supervisor in the General Accounting office.

A veteran of 20 years with the secretary's office, Blanche Leininger holds the post of deputy chief examiner in the Driver's License Division.

Jackie Kelley was appointed supervisor for Driver Control last year.

New Hope fetes past officers

Mrs. Arline George and Max Merz, worthy matron and worthy patron of New Hope Chapter 432, Order of Eastern Star, presided at a meeting during the weekend honoring all past matrons and past patrons of the chapter.

Guests officers included Mrs. Sandy Simpson, John Simpson, Mrs. Marilyn Whitworth, Lloyd Whitworth, Gertrude Lowery, Estella McBrian, Carol Hildebrand, Rachel Larsen, Bess Weiss, Sara Dempsey, Louis Cook, Al Woodard, Donna Woodard, Thelma Johnsen, Dorothy Edwards, Marie Hoestra, Helen Mertz, Al Weiss and Tony Root.

All were presented a gift as introductions were made by Mrs. George.

Others introduced during the meeting were Dorothy Edwards and Carol Hildebrand, grand lecturers; 12 grand chapter committee members and Mrs. Betty McClintock, worthy matron of Granite Chapter 650.

The Oct. 18 meeting will be worthy matrons and worthy patrons night. Mrs. Hoestra will serve as dining room chairman.

Refreshments were served to 50 members and guests by Charlotte Robinson, Marian Ozanich, Thelma Stockton and Irene Kessler.

STEAL AUTOMOBILE

The black vinyl over yellow two-door 1970 Plymouth Fury auto of Linda Holik, 2503 E. 23rd St., was stolen from her home, it was reported last week.

OPAL'S BACK
RETURNING NOV. 1st
OPAL'S Beauty Salon
204 MADISON AVENUE
MADISON, ILL.
PHONE 877-3312
FROM THE MANAGEMENT
THANKS FOR WAITING—SEE YOU SOON!
OPAL SWEGHEIMER

Grant City
NOW THRU SUNDAY
GRANITE CITY STORE ONLY
FURNITURE SPECIALS
you don't want to miss!

$397 SET

4-PC. 'FLOREZ' MEDITERRANEAN GROUP

Beautiful, old world styling, designed for today's gracious living. The 4-piece group includes a triple dresser base, plate glass mirror, chest, and full or queen-size headboard. Glowing polished oak color finish on sturdy hardwoods, highlighted by heavy antiqued hardware. A fantastic value!

MATCHING NIGHT STANDS AVAILABLE

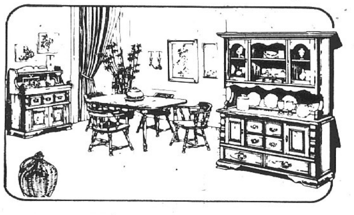

BIG SAVINGS!
$788
7-PC. DINING ROOM WITH SOLID PINE AND PINE VENEERS

New Bedford — 42x62" oval table extends to 74" with 12" leaf, china hutch, base, and 4 mates chairs: Expertly stained and polished to highlight the wood grain. Authentic colonial brass hardware.

$297 SET
PINE TRIMMED SOFA AND CHAIR SET
MATCHING 3-WAY RECLINER AVAILABLE

A magnificent set, masterfully designed to resemble authentic Colonial furniture. Ample size, in simple good taste with the accent on restful comfort. Expertly upholstered in long-wearing fabric of Herculon® olefin fiber with soil release BUILT-IN . . . not just added on!

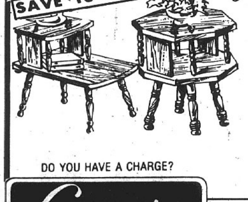

SALE
$38
'END TABLES'
'EARLY AMERICAN' SOLID PINE TABLES

Authentic cobblers bench styling, massively constructed to last for years! Handrubbed finish. Protectolac® tops to resist household stains. This dramatic threesome could 'make' your room!

'COCKTAIL TABLE' $48

— SUPER SPECIAL —

ONCE IN A LIFETIME VALUE
NOW JUST!
$4.99 SQ. YD.

Add color to an area or glamourize an entire room with these rugs — choose nylons, polyesters, acrylics and other blends. Choose shage, level-loops, sculptures — the whole group in color combinations which will enhance any decor. Hurry for first choice! Pieces can not be cut.

DO YOU HAVE A CHARGE?
Grants
CHARGE CARD
good at all Grant stores
coast to coast

the more for your moneysworth store®
GRANITE CITY STORE ONLY — 20 NAMEOKI VILLAGE

Do you have our CONVENIENCE ACCOUNT to use for major purchases of important family needs? Check details in our Credit Office.

If you're a good driver, ask me how much you can save by switching to low cost MFA car insurance.

The sooner you call, the sooner you save.

877-5170

M-F-A INSURANCE

DICK KISMER Agent
1406 Madison, Granite City, Ill.
Home 877-7093

Special Election Notice

COUNTY OF MADISON—STATE OF ILLINOIS

PUBLIC NOTICE IS HEREBY GIVEN that on **TUESDAY, THE 5TH DAY OF NOVEMBER, 1974** in the County of Madison, State of Illinois, a special election will be held for the purpose of submitting to the legal voters of said County the following proposition:

PROPOSITION

Shall County bonds for County Nursing Home building addition and improvement purposes be issued by the County of Madison, State of Illinois, to the amount of One Million, Seven Hundred Thousand Dollars ($1,700,000) and an additional tax in excess of the statutory limit of .10% of the value of taxable property within said County as equalized or assessed by the Department of Local Government Affairs be levied in each of the years 1974 through 1988, inclusive, for the payment of interest on and principal of such bonds?

That the proposition will be submitted at said special election in the respective election precincts heretofore established for elections by the County Board at the following polling places:

PRCT.
No. TWP. POLLING PLACE

No. 1 **Helvetia** — Evangelical Church of Christ (South end of Church) 2406 Poplar, Highland
No. 2 **Helvetia** — Evangelical Church of Christ (West Entrance to Church) 2406 Poplar, Highland
No. 3 **Helvetia** — Fire Station, 1119 Broadway, Highland
No. 4 **Helvetia** — American Legion Home, Rt. 160, Highland
No. 5 **Helvetia** — Evangelical Church of Christ (Next to Main Entrance) 2406 Poplar, Highland
No. 1 **Saline** — Genteman Chev. & Olds, Inc., Junction Routes 40 and 143, Highland
No. 2 **Saline** — Evangelical United Church of Christ Hall, Grantfork
No. 3 **Saline** — Former Luber Grocery, 1212 6th St., Highland
No. 1 **Leef** — Fireman's Hall, Grantfork
No. 1 **New Douglas** — New Douglas Town Office, New Douglas
No. 1 **St. Jacob** — Community Building, St. Jacob
No. 1 **Marine** — Legion Hall, Marine
No. 1 **Alhambra** — District Fire House, Alhambra
No. 1 **Olive** — Town Hall, Livingston
No. 2 **Olive** — Village Hall, Williamson
No. 1 **Jarvis** — Troy City Hall, Troy
No. 2 **Jarvis** — American Legion Post No. 708 Hall, 103 N. Main St., Troy
No. 1 **Pin Oak** — Calhoun County Contracting Copr., E. Schwarz Rd., Edwardsville
No. 1 **Hamel** — Hamel Community Building, Hamel
No. 1 **Omphghent** — Council Room, City Hall, Worden
No. 2 **Omphghent** — Firemen's Hall, Prairietown
No. 1 **Collinsville** — Knights of Columbus Hall, 526 Vandalia, Collinsville
No. 2 **Collinsville** — Catholic Community Center, 313 Vandalia, Collinsville
No. 3 **Collinsville** — Tele-Tronics, 201 N. Morrison, Collinsville
No. 4 **Collinsville** — Collinsville Tepee, 716 W. Main, Collinsville
No. 5 **Collinsville** — Dalton Auto Body, 406 St. Louis Rd., Collinsville
No. 6 **Collinsville** — Fairmont Hotel, 326 W. Main, Collinsville
No. 7 **Collinsville** — City Fire Department, 124 S. Center, Collinsville
No. 8 **Collinsville** — McMackin Buick Co., 420 E. Main St., Collinsville
No. 9 **Collinsville** — Maryville Village Hall, Donk and Zupan Streets, Maryville
No. 10 **Collinsville** — University Baptist Church, Route 157, Collinsville
No. 11 **Collinsville** — Beuckman Ford Agency, 1823 Vandalia St., Collinsville
No. 12 **Collinsville** — First Baptist Church, 723 St. Louis Rd., Collinsville
No. 13 **Collinsville** — Jos. D. Giacoletto Res., 203 Lockwood St., Collinsville
No. 14 **Collinsville** — Jung Bros. Sale Room, 305 W. Main, Collinsville
No. 15 **Collinsville** — Northgate Homes Recreation Room, 80 Burlington Ct., Collinsville
No. 16 **Collinsville** — Ahring Building, 1312 Vandalia, Collinsville
No. 17 **Collinsville** — St. Luke's Methodist Church, West Main St., Maryville
No. 1 **Edwardsville** — Educational Building, Eden Church, 903 2nd. Street, Edwardsville
No. 2 **Edwardsville** — City Hall, 400 N. Main, Edwardsville
No. 3 **Edwardsville** — Cassens & Sons, 121 Hillsboro, Edwardsville
No. 4 **Edwardsville** — Edwardsville School District Maintenance Bldg. (old LeClaire School) 722 Holyoake at Park Place, Edwardsville
No. 5 **Edwardsville** — Butler Chevrolet, 120 West Vandalia, Edwardsville
No. 6 **Edwardsville** — Edwardsville Fire Station No. 2, Cor. Montclaire & Lindenwood, Edwardsville
No. 7 **Edwardsville** — Glen Carbon Fire House, Glen Carbon
No. 8 **Edwardsville** — Lizotte Sheet Metal, 632 W. Schwarz, Edwardsville
No. 9 **Edwardsville** — Madison County Court House, 155 North Main Street, Edwardsville
No. 10 **Edwardsville** — Madison County Farm Bureau, 900 Hillsboro (in rear) Edwardsville
No. 11 **Edwardsville** — Madison County T. B. Clinic, Troy Road, Edwardsville
No. 12 **Edwardsville** — Educational Building, Eden Church, 903 2nd St., Edwardsville
No. 13 **Edwardsville** — New LeClaire School, 801 E. Franklin, Edwardsville
No. 14 **Edwardsville** — Knowles Ford, 306 West Vandalia, Edwardsville
No. 1 **Ft. Russell** — Ted Ketcham Residence, Wishbone Acres, R. R. No. 1, Edwardsville
No. 2 **Ft. Russell** — American Legion Post 214, 429 S. Prairie, Bethalto
No. 3 **Ft. Russell** — Meadowbrook Fire Department
No. 4 **Ft. Russell** — Bethalto City Hall, Bethalto
No. 1 **Moro** — Community Building, Dorsey
No. 2 **Moro** — Midway Public School, Moro
No. 1 **Nameoki** — Long Lake Firemen's Hall, (right side of hall), Pontoon Road, Pontoon Beach
No. 2 **Nameoki** — Charles Nappier Res., 2023 4th, Madison
No. 3 **Nameoki** — Otis Scholebo Residence, 1705 Courtney, Granite City
No. 4 **Nameoki** — State Park Fire Dept., 3218 Arlington, Collinsville
No. 5 **Nameoki** — William Weathers Residence, 2419 Hemlock, Granite City
No. 6 **Nameoki** — Bethel Evangelical Free Church, 2450 Stratford Lane, Granite City
No. 7 **Nameoki** — Nameoki Township Garage, 4250 Highway 162, Granite City
No. 8 **Nameoki** — Albert E. Bell Residence, 4211 Division, Granite City
No. 9 **Nameoki** — Long Lake Firemen's Hall (left side of hall), Pontoon Road, Pontoon Beach
No. 10 **Nameoki** — Irene Deckard Residence, 1939 3rd St., Madison
No. 11 **Nameoki** — Maryville Grade School, 4651 Maryville Road, Granite City
No. 1 **Chouteau** — Mitchell Water Co., Office, East Chain of Rocks Road, Granite City
No. 2 **Chouteau** — South Roxana Fire Hall, Sinclair Avenue, South Roxana
No. 3 **Chouteau** — Civic League Hall, Delmar Avenue, Hartford
No. 4 **Chouteau** — Fun & Sun Beach Resort, Mitchell
No. 5 **Chouteau** — Operating Engineers Union Hall, Mitchell
No. 6 **Chouteau** — Fun & Sun Beach Resort, Mitchell
No. 7 **Chouteau** — Dad's Club Building, South Roxana
No. 1 **Wood River** — Roxana Community Center, Roxana
No. 2 **Wood River** — Harford Fire House, Hartford
No. 3 **Wood River** — City Hall, Wood River
No. 4 **Wood River** — American Legion, Wood River
No. 5 **Wood River** — Washington School, 6th St. & E. Lorena, Wood River
No. 6 **Wood River** — Dad's Club, 14th St., Wood River
No. 7 **Wood River** — South Side of Round House, Wood River
No. 8 **Wood River** — American Legion, East Alton
No. 9 **Wood River** — Municipal Bldg., Lobby, Main & Shamrock, East Alton
No. 10 **Wood River** — Municipal Garage, 4th & Playground, East Alton
No. 11 **Wood River** — Community Building, East Alton
No. 12 **Wood River** — Carroll Wood Recreation Building, Edwardsville Road, Wood River
No. 13 **Wood River** — Rosewood Heights Grade School, Rosewood Heights
No. 14 **Wood River** — Wood River Township Hall, 333 S. 9th, Rosewood Heights
No. 15 **Wood River** — Cottage Hills Fire House, Cottage Hills
No. 16 **Wood River** — Wilbur Trimpe Junior High School, Bethalto
No. 17 **Wood River** — Firehouse, 1313 Stanley Road, Forest Homes
No. 18 **Wood River** — Old City Hall, Bethalto
No. 19 **Wood River** — Rosewood Heights Fire Station, 45 East Airline Drive, Rosewood Heights
No. 20 **Wood River** — Niagara Grade School, East Alton
No. 21 **Wood River** — North Side of Round House, Wood River
No. 22 **Wood River** — Brushy Grove Fire Station, 500 Linton, Wood River
No. 1 **Foster** — Town Hall, Fosterburg
No. 2 **FOSTER**—Gerald R. Sims Residence, 3705 Humbert Rd., Alton.
No. 3 **Foster** — Stutz-Arena Office, Alton-Fosterburg Road
No. 1 **Venice** — Parks District Office, 321 Broadway, Venice
No. 2 **Venice** — St. Mark's Church Hall, 6th & Lincoln, Venice
No. 3 **Venice** — Eagle Park Improvement Association, Madison
No. 4 **Venice** — 1051 Douglas, Madison
No. 5 **Venice** — West Madison Recreation Center, Third & Washington, Madison
No. 6 **Venice** — Madison Fire Station, 1527 Third Street, Madison
No. 7 **Venice** — Library Building, 1700 Fifth Street, Madison
No. 8 **Venice** — Madison Recreation Center, 7th & Lee, Madison
No. 9 **Venice** — Trinity Hall, 1247 Madison Avenue, Madison
No. 10 **Venice** — Kenneth Justice Residence, 2632 Logan, Granite City
No. 11 **Venice** — Geo. Sands Bldg., 109 Weaver, Madison
No. 1 **Granite City** — Quad City Social Club, 1707 Madison Avenue, Granite City
No. 2 **Granite City** — Township Relief Office, 1808 State St., Granite City
No. 3 **Granite City** — Baran Residence, 1212 Granite Avenue, Granite City
No. 4 **Granite City** — V.F.W. Post 1300, 2044 Washington, Granite City
No. 5 **Granite City** — Formerly American Legion Building, 24th & Madison, Granite City
No. 6 **Granite City** — Beauty Shop, 2100 Delmar, Granite City
No. 7 **Granite City** — W. Whittaker Residence, 2200 (R) 22nd & Delmar, Granite City
No. 8 **Granite City** — Logan School, 2400 W. 25th, Granite City
No. 9 **Granite City** — E. Sykes Residence, 2618 W. 22nd St., Granite City
No. 11 **Granite City** — ARF Club, Niedringhaus & Maple, Granite City
No. 11 **Granite City** — M. Pashea Bldg., 2200 E. 24th St., Granite City
No. 12 **Granite City** — Shafer Bldg., 2442 E. 24th Street, Granite City
No. 13 **Granite City** — Granite City Housing Authority, Kirkpatrick Homes, Granite City
No. 14 **Granite City** — Church of Christ, 2882 Washington Ave., Granite City
No. 15 **Granite City** — Schew's Corner Confectionery, 2550 Grand, Granite City
No. 16 **Granite City** — Nagy Building, 2400 Benton St., Granite City
No. 17 **Granite City** — Granite City Park Dist. Office, Benton & Oregon, Granite City
No. 18 **Granite City** — Marshall School, Marshall Avenue, Granite City
No. 19 **Granite City** — St. Margaret Mary School, Leonard Avenue, (Playground entrance) Granite City
No. 20 **Granite City** — Leo Kelly Residence, 3205 Wayne Ave., (Rear) Granite City
No. 21 **Granite City** — Victor Reznack Residence, 1524 Clark, Granite City
No. 22 **Granite City** — Odd Fellows Hall, Nameoki Rd., Granite City
No. 23 **Granite City** — Nameoki Recreation Center (Franklin Ave. entrance) Franklin & Pontoon Rd., Granite City
No. 24 **Granite City** — John Judy Residence, 2324 Woodlawn, Granite City
No. 25 **Granite City** — 2119 Nevada, Granite City
No. 26 **Granite City** — Third Baptist Church, 26th & Grand Ave., Granite City
No. 27 **Granite City** — Anchorage Homes, Recreation Hall, 2909 Edwards, Granite City
No. 28 **Granite City** — Bert Lyons Residence, 2104 Glen Drive, Granite City
No. 29 **Granite City** — Green's Confectionery, 2500 Denver, Granite City
No. 30 **Granite City** — Glen Hommert Residence, 4108 Melrose, Granite City
No. 31 **Granite City** — Colonial Haven Nursing Home, 3900 Stearns, Granite City
No. 32 **Granite City** — Central Christian Church, 2020 Johnson Road, Granite City
No. 1 **Alton** — City Hall, 101 E. Third, Alton
No. 2 **Alton** — Irving School, 1020 State, Alton
No. 3 **Alton** — West Junior High School, 1513 State, Alton
No. 4 **Alton** — Ursuline Convent, 845 Danforth, Alton
No. 5 **Alton** — Varble Radio & TV Service, 603 W. Delmar, Alton
No. 6 **Alton** — 1101 Belle St., Alton
No. 7 **Alton** — West Junior High School, 1513 State, Alton
No. 8 **Alton** — Alton Acres Housing Office, 3116 Acorn, Alton
No. 9 **Alton** — McKinley School, 121 W. Elm, Alton
No. 10 **Alton** — Mark Twain School, 907 Milton Road, Alton
No. 11 **Alton** — Lincoln School, 1021 Alton, Alton
No. 12 **Alton** — 12th St. Presbyterian Church, 504 E. 12th., Alton
No. 13 **Alton** — Eunice Smith School, 2400 Henry, Alton
No. 14 **Alton** — Challacombe Plbg. & Heating Co., 558 E. Broadway, Alton
No. 15 **Alton** — Alton Volunteer Corps, 2400 Bloomer Dr., Alton
No. 16 **Alton** — Ronald Griffith Law Office, 500 E. Sixth, Alton
No. 17 **Alton** — Humboldt School, 1026 E. Sixth, Alton
No. 18 **Alton** — Hellrung Playground, 713 Central, Alton
No. 19 **Alton** — Onized Club Room, 1610 E. Broadway, Alton
No. 20 **Alton** — Ahepa Hall, 1850 East Broadway, Alton
No. 21 **Alton** — Lovejoy School, 1120 Union, Alton
No. 22 **Alton** — Lois Petersen Residence, 1217 Central, Alton
No. 23 **Alton** — Bethesda Temple, 1130 Harrison St., Alton
No. 24 **Alton** — Washington School, 929 Milnor, Alton
No. 25 **Alton** — Haskell House, 1211 Henry, Alton
No. 26 **Alton** — Central School, 1045 Tremont, Alton
No. 27 **Alton** — East Junior High School, 1035 Washington, Alton
No. 28 **Alton** — East Junior High School, 1035 Washington, Alton
No. 29 **Alton** — Horace Mann School, 2708 Edwards St., Alton
No. 30 **Alton** — Fire Department, 2422 College Ave., Alton
No. 31 **Alton** — Tabernacle Missionary Baptist Church, 2620 Amelia, Alton
No. 32 **Alton** — Brown Faith Temple, 2603 Main, Alton
No. 33 **Alton** — Dr. Buzan Residence, 1829 Worden Ave., Alton
No. 34 **Alton** — Alton Educational Center, 2739 E. Broadway, Alton
No. 35 **Alton** — Milton School, 3325 Fernwood Ave., Alton
No. 36 **Alton** — Messiah Lutheran Church, 920 Milton, Alton
No. 37 **Alton** — Mark Twain School, 907 Milton Rd., Alton
No. 38 **Alton** — Firehouse, 1101 Milton Road, Alton
No. 39 **Alton** — Thomas Jefferson School, 2603 N. Rodgers Ave., Alton

No. 1 **Godfrey** — Civic Center, 327 South Ave., Godfrey
No. 2 **Godfrey** — Jerry Davis Chevrolet, Inc., Beltline at Buckmaster Lane, Alton
No. 3 **Godfrey** — Victor Wille Residence, 2112 Holland, Godfrey
No. 4 **Godfrey** — No. 2 Fire Dept., Route 100, Godfrey
No. 5 **Godfrey** — North Jr. High School (rear) Godfrey Road, Godfrey
No. 6 **Godfrey** — Evangelical Church, 1212 Godfrey Beltline, Godfrey
No. 7 **Godfrey** — Evangelical United Church of Christ, 1212 Godfrey Beltline, Godfrey
No. 8 **Godfrey** — Clifton Baptist Church, 3014 W. Delmar, Godfrey
No. 9 **Godfrey** — Faith Lutheran Church, 6809 Godfrey Rd., Godfrey
No. 10 **Godfrey** — Lewis & Clark School, 6800 Humbert Road, Godfrey
No. 11 **Godfrey** — Civic Center, 327 South Avenue, Godfrey
No. 12 **Godfrey** — Clifford Hand Residence, 329 Hand Dr., Godfrey
No. 13 **Godfrey** — William K. Ward, 5100 Humbert Rd., Alton
No. 14 **Godfrey** — No. 2 Fire Department, Route 100, Godfrey

The polls of said election will be opened at six o'clock in the morning and continued open until six o'clock in the afternoon of that day.

By order of the County Board of Madison County, Illinois.

Dated at Edwardsville, Illinois, this 24th day of July, 1974. 1974.

County Clerk

Eulalia Hotz

Sherwin-Williams
helps you do it all

CLEARANCE SALE!

A-100™ LATEX HOUSE PAINT
SAVE $3.00
Great coverage! A-100 is our best hiding, longest lasting flat latex house paint. More hiding pigments, more acrylic latex, more mildew fighting formula than our other flat latex house paints. Easy clean up with soap and water. Satisfaction guaranteed.
9.49 gallon Reg. $12.49

GLOSS LATEX HOUSE & TRIM PAINT
SAVE $3.00
Beautiful Gloss. Our best hiding, longest lasting gloss latex house paint. Use it on any exterior surface, from siding to shutters. Now made with a special formula that fights mildew! Easy clean up with soap and water. Satisfaction guaranteed.
9.49 gallon Reg. $12.49

SATISFACTION GUARANTEED
These coatings are a result of extensive research and testing by the Sherwin-Williams Company. We guarantee your satisfaction in use of these products or your purchase price will be cheerfully refunded.

SWP HOUSE PAINT
SAVE $3.00
A high-gloss finish for exterior wood and metal. Years of beauty and protection for siding, doors, sash, spoutings, railings. In white and a selection of colors.
10.59 gallon Reg. $13.59

SALE ENDS OCT. 14th

COLOR COORDINATE YOUR HOME—INSIDE AND OUT—WITH PAINT, WALLCOVERING AND CARPETING FROM THESE SHERWIN-WILLIAMS DECORATING CENTERS.
NOW OPEN FRIDAYS 'TIL 9 P.M.
It's so easy to shop at a Sherwin-Williams Decorating Center. Just say, "Charge it."
SHERWIN-WILLIAMS
3206 Nameoki Rd. - Granite City
(IN THE BELLEMORE VILLAGE SHOPPING CENTER)

MAYTAG SALES & SERVICE
PARTS & SERVICE FOR OTHER MAKES (Conventional)
Welch Maytag, 1818 State

SHAG CARPET
With heavy foam backing . . .
If Perfect $5.95 Square Yard
Now . . $1.99 SQ. YD.

KITCHEN CARPET
Acrilan with a high density foam backing
If Perfect $5.95 Square Yard
Now . . $1.98 SQ. YD.

ANSO NYLON CARPET
Extra heavy top-of-the-line F.H.A. approved
Was $11.95 Square Yard
Now . . $3.95 SQ. YD.

Vinyl Cushion LINOLEUM
No Wax Needed
Made to Sell For $6.95 Sq. Yard
Now . . $1.69 SQ. YD.

SHINY LINOLEUM
FLOORS THAT NEVER NEED WAXING! SAVES YOU TIME AND EFFORT!
Was Made To Sell For $8.95 Sq. Yd.
Now $2.95 Sq. Yd.
(Misprints)

CERAMIC TILE
4¼ x 4¼ Sq. Ft. 29c

CERAMIC TILE
1x1 Unglazed 2x2, 1x2 Randoms Sq. Ft. 29c

VETERAN'S CARPET BARGAIN WAREHOUSE
6401 Collinsville Road
Phone 271-3340
Next to Alton & Southern R.R. Tracks on Old Route 40
Open Sunday 11 'till 5 | Other Days 9 'till 9 | Saturday 9 'till 5:30

Local senior citizens 'recycling' selves

In spite of falling rain, more than 900 senior citizens attended a Senior Citizens Fair recently at Southern Illinois University at Edwardsville.

Soon after they arrived on campus, Goshen Lounge bloomed with exotic yarn bouquets growing in yarn pots. Noodle tree table decorations and beer-can rain hats were offered for sale by the participants, along with crocheted shawls, coats, tams, purses and pot holders. Senior citizens had recycled egg cartons, bleach bottles and beer cans into re-usable items.

The senior citizens were given the opportunity to recycle themselves by going back to school. In his welcoming address, Ramon Williamson, vice president for student affairs, asked if any of those in attendance were interested in becoming full-time or part-time students at SIUE.

"It is not unusual to see people going to college who have raised families and are even retired from their jobs. It is a secret ambition with many people," Williamson said. "We may go so far as to say that some tuition waivers for senior citizens may be available on an extremely limited basis," Williamson said.

This is the third year the Student Activities office of the University has sponsored the fair, according to Tim Tighe, chairman of the event. The fairs are held twice a year. "They are excellent in that they provide an opportunity for senior citizens to come to our campus. It gives us a chance to be exposed to some of their problems," Williamson said.

"Naturally the primary concern of the fair is to give them the chance to meet representatives from federal and state agencies who can assist them," Williamson said. Representatives from the Governor's Office in Springfield, Social Security Administration, Illinois State Employment Service and Southwest Agency on Aging were available throughout the day for questioning by the senior citizens.

Glenn L. Northup, national project director of the American Association of Retired Persons, was the keynote speaker. Northup announced plans for an area project designed to put low-income elderly people into part-time jobs. The Edwardsville office will serve seven Illinois counties and the City of St. Louis.

There will be 50 part-time job slots available for senior citizens in the counties of Madison, St. Clair, Bond, Clinton, Washington, Monroe and Randolph, Northup said. Thirty-five additional job slots will be available for the City of St. Louis. The two-state arrangement was worked out between William J. Tudor, chairman of the Southwestern Illinois Area Agency on Aging and the Rev. Lucius Cervantes, St. Louis commissioner for senior citizens.

Joe Williams and Wash Leonard, both retired employees of General Steel Casting from Granite City, haven't missed a fair. "I enjoy all of it. I don't ever miss a time coming," Williams said. Asked if he would be dancing later, Williams said he would if he could find a partner.

Charles Boeker, retired farmer and dairyman from Centralia, rarely missed a dance. Boeker is a member of the Foster Grandparent Program. Foster grandparents act as temporary grandparents for children in pediatric wards, institutions for the mentally retarded, correctional facilities, homes for the dependent and neglected, and institutions for the emotionally disturbed and the physically handicapped.

"We take the children to pre-school medical departments and other places and make them feel like they are well taken care of," Boeker said. "Like any other grandparent would do," he added. Boeker has two grandchildren of his own. "I think it's a good thing for society to be helped," he said.

Mary Wesley of Lovejoy said it was her first time to visit one of the fairs. Was she enjoying herself? "Ooooooh yes," she said. "I tried to attend three other times, but I was sick each time. This time I made it," Mrs. Wesley said.

Ninety-one-year-old James Manns of Alton and Santa Barbara, Calif. was not dancing, but he enjoyed the music. "It's wonderful," he said. When he is on the west coast, Manns bowls twice a week. He is a member of the Santa Barbara Lawn Bowling Club.

During the day, the senior citizens were entertained by the Belleville Area College RSVP Orchestra, the Edwardsville Kitchen Band, the Madison Senior Citizens Bells, the St. Louis VIP Senior Choir, the SIUE String Preparatory group and the Frank Cherry Orchestra.

"I wish I had some of their energy," said a SIUE student who watched them cavort around the ballroom.

COUPLES DANCE to the music of the Frank Cherry Orchestra as the Senior Citizens Fair at Southern Illinois University at Edwardsville draws to a close.

EXERCISING TO THE BEAT OF THE BONGO---Luther Coyle, of the Mayor's Council on Aging in St. Louis, leads senior citizens through simple physical exercises through the beat of his drum.

THE EDWARDSVILLE KITCHEN BAND cooks up old tunes for over 900 senior citizens who attended the Senior Citizens Fair held recently at Southern Illinois University at Edwardsville.

Right to Life plans rally

Mrs. Carol Chambers, president of the Granite City Right to Life chapter, said this week has been designated "National Respect for Life Week" and local members are planning a march and rally on Saturday.

The march will begin at Hollis Drive Inn, 3000 Madison Ave., at 10 a.m. Saturday and proceed to Civic Park for the rally. The event was arranged at a meeting last week in the St. Elizabeth Hospital library.

Interested persons and civic or fraternal organizations are invited to join in the march and participate in the rally, Mrs. Chambers said.

Mrs. Vickie Jacobs, ways and means chairman, reported on two fund raising projects, a car wash and a bowling party.

Members agreed to change the meeting date to the fourth Monday of each month, beginning Oct. 28.

Barracks 34 hears convention report

A report on the national convention and events planned this month highlighted a meeting of World War I Veterans, Madison barracks 34 and Auxiliary, at the VFW Hall.

Mrs. Mary Breidenbach and Mrs. Kathryn Fellers reviewed activities at the convention held in Kansas.

Announcement was made of a 4th District meeting on Oct. 20 at the Edwardsville VFW Hall and a testimonial dinner honoring the national president, Mrs. Victoria Wendel, on Oct. 19 in Moline, Ill.

Forty members attended the 12:30 potluck dinner preceding business sessions conducted by Commander John Winklemeier and Mrs. Georgia Butler, auxiliary president.

The groups will next meet on Nov. 5 at the VFW Hall, beginning with dinner at noon.

Venice club honors Pier, grant winner

The Venice Women's Club honored John O. Pier, retired superintendent of Venice schools, and Miss Toni Eck, recipient of the club's 1974-75 scholarship award, at a dinner meeting held during the weekend at the Venice Recreation Center.

Mrs. Madonna Groshong, president, was in charge of the 19th annual scholarship dinner and Mrs. Loretta Ziegler offered the invocation.

Pier, who formerly retired on July 1 after 33 years in the field of education, was the principal speaker, addressing the group on the topic "Education and Its Impact."

He served as Venice superintendent for 18 years and previously was an industrial arts teacher at Venice High School for 10 years.

Prior to coming to Venice, he was employed as an instructor by the Illinois State Board of Vocational Education at Mount Vernon and the Dania (Florida) High School.

The retired school administrator was presented an award by the club in acknowledgement of his "outstanding service to the community and the youth of Venice." Mrs. Elsie Cavner, vice president, made the presentation.

Miss Eck, who was introduced as the Venice club's scholarship award winner for 1974-75, is the daughter of Mrs. Margaret Eck, 1314 Robin St., Venice.

The young woman is a student at the School of Nursing at Southern Illinois University at Edwardsville. Club members were introduced and commended for their active and continuing interest in the scholarship awards program.

Autumn colors and foliage decorated the Venice Center for the annual dinner which was arranged by Mrs. Margaret Seibert, Mrs. Josephine Johnisee, Mrs. Nora McCoid and Mrs. Ilsa Bauer.

The hostesses directed games and awarded prizes to successful contestants.

Special guests included Mrs. Eck and daughters, Terri and Tami.

Also present were Mesdames Clara Krause, Ora Anderson, Mamie Ponce, Naomi Boelling, Jessie Foley, Ellen Deering, Ruth Cavner, Sybil Robbs, Dorothy Koelker, Rhea Buente, Alline Patterson, Vivian McKinney, Lula Kowalski and Hazel Painter.

JOHN PIER
Honored by club

TONI ECK
Scholarship winner

Baptist revival series to start

Revival services will be conducted each evening at 7:30, beginning Sunday through Oct. 20, at the West 22nd St. Baptist Church, 2800 W. 22nd St., according to the Rev. Leroy Geiger, pastor.

Featured evangelist will be the Rev. Milton Hodge of Otterville, Mo. Vernon Bruce will be in charge of a special singing program.

The Rev. Geiger extends an invitation to the public to attend the services.

Phi Delta Kappas to hear panel

The first meeting of the 1974-1975 school year of the Gateway East Chapter of Phi Delta Kappa will be held on Saturday at Fischer's Restaurant, 2100 W. Main St., Belleville, beginning at 9 a.m.

Dr. Gordon Stone of Belleville Area College will be program chairman for the meeting. The program will be a three member panel discussion on "Current Status of the Community College in Illinois."

The panel will consist of: Wilbur R. L. Trimpe, president of the Lewis and Clark Community College in Godfrey; Dr. William Keel, newly elected president of Belleville Area College; and Dr. Jefferson Ware, president of State Community College in East St. Louis.

Chapter officers for the current year are: President—C. A. Henning, superintendent of Triad Community Unit 2 in St. Jacob; secretary—Jim Ringhausen, superintendent of Calhoun Community Unit School District 40 in Hardin; treasurer—Donald E. White, administrative assistant at Highland Community Unit 5; and historian—William O. Thomas, assistant superintendent of schools in East St. Louis.

The past president is Robert D. Todoroff, director of instrumental music in Granite City Community Unit 9 and the permanent delegate is Elmer Jenne of Edwardsville.

LICENSE ISSUED

Marriage licenses issued in St. Louis to Quad-City resident include B. J. Bushong, Granite City, and S. M. Orick, St. Louis.

CALL . . .
Gitchoff Agency
FOR YOUR INSURANCE NEEDS
452-3119 877-2006
Between the Two Banks on Edison Ave.

Schermer's
MEN'S SHOP
FALL BONUS DAYS!
HAVE A $20.00 SHOPPING SPREE ON US . . .
When you purchase $85.00 or more in our Men's Clothing Department (Suits or Sport Coat and Slacks) You will receive a $20.00 Bonus Certificate which can be used to select any item in the store . . . on us! Get yourself a shirt, sweater, slacks, or a gift for a friend, or . . . if you prefer, apply the $20.00 to a second suit.
SUITS from $85.00
SPORT COATS from $55.00
$20.00 SCHERMER'S BONUS CERTIFICATE
OFFER GOOD NOW THRU NOVEMBER 2, 1974

Schermer's
MEN'S SHOP
CHARGE IT ON MASTER, SHOPPER'S OR SCHERMER'S CHARGE & BANKAMERICARD

Remember . . .
You are Cordially Invited to Our
OPEN HOUSE
ON
SUNDAY, OCTOBER 13th
One to Five in the Afternoon
We would be honoured to have you as our guest on this happy occasion to tour our unique arrangement of the most complete party, wedding and anniversary shop in the metropolitan area. Personalized invitations and accessories. Complete one stop service for your bridal parties. Greeting cards, gifts, candles, stationery.
Champion's Potpourri Shoppe, Inc.
1920 Edison Ave. Granite City, Ill.
Phone 876-8529
Hostess will be here and you will view:
• Cupid's Center
• Partyland
• Floral Displays
• Jewelry
• Inspirational Books
Refreshments Will Be Served
LARGE SELECTION OF GREETING CARDS INCLUDING CARDS PRINTED IN 16 OTHER LANGUAGES

HEAR
Virgil Graham
PREACHING
AT
SECOND BAPTIST CHURCH
2100 ILLINOIS AVE.
GRANITE CITY
OCT. 14 thru 20
7:30 EACH EVENING
B. E. DUTTON
PASTOR
GARY WIGGER
MUSIC DIRECTOR

Pre-natal series at hospital

St. Elizabeth Hospital will offer the final series of pre-natal classes for the current year beginning at 7:30 p.m. Tuesday in the Wiesman Room at the hospital, it was announced today.

The five weekly sessions, all scheduled to start at the same time on Tuesday evenings through Nov. 12, will be taught by Sister M. Jerome of the St. Elizabeth educational staff.

The instructor urged both mothers-to-be and prospective fathers to take part in the program, which is provided without charge to area residents.

Topics to be covered in the sessions, include: Anatomy and Physiology; Pregnancy; Labor and Delivery; Care of the Newborn; and Diet during Pregnancy. A tour of the hospital's maternity department is arranged on the final evening.

Participants may register for the course by calling Sister M. Jerome, at 876-2020, or by attending the initial class on Tuesday night.

Medical group is chartered

A domestic corporation charter has been issued by the state to Amar Medical Associates, Ltd., 3165 Myrtle Ave., Granite City, Secretary of State Michael J. Howlett has announced.

Prasanna C. Kumar and Kanoo M. Patel are the listed charterers. One thousand shares of stock carrying a par value of $100 each were named as capital.

The charter is "to own and operate an establishment for the diagnosis and treatment of human ailments." Correspondent on the charter is John A. Carrell, attorney, 307 Elfgen Building, 601 East Third St., Alton.

Gaslight Estates development opens

Orville Meier, developer of Meierwood Gaslight Estates, will open this weekend the newly platted fourth addition to the subdivision.

The 40-acre development is located on Route 162, just east of Route 157, two miles south of SIUE, and one mile south of I-270.

The new plat features 30 all-wooded lots with oak and hardwood trees, city water and underground utilities.

Homes in the subdivision are in the medium price range and adhere to the rustic setting. The terrain adapts well to split level homes, walkout basements, and sundeckers and adequate restrictions assure high resale value, Meier said.

The lot sales are being handled by the developer and Kacer Realty of Edwardsville.

The grand opening will be held Sunday afternoon. The public has been invited to tour the area. Hosts will be available to guide and give information. In case of bad weather, the opening will be repeated Oct. 20, according to Meier.

Pollution control operators meet

The Southern Illinois Association of Water Pollution Control Operators, at their 37th annual meeting at Sparta, Ill., elected George Hankammer of Belleville as president, Otto Roethe of Vienna as vice-president and Dan Pace of Alton as secretary.

Dick Benz of the Penetryn Co. of Orlando, Fla. gave an informative talk on sewer infiltration and inflow detection.

A total of 62 members attended the meeting which was followed by a tour of the Spartan Printing plant and waste treatment facilities.

Granite City Firefighters 19th Annual

MUSIC BY THE BILL BERUTTI COMBO

ADMITTANCE $2.50
Set-Ups Available

We, the Granite City Firefighters, wish to thank the many business and professional people who donted so generously to make our dance a success. Also our thanks to our many friends who will attend. The proceeds of this dance will go to Firefighters Relief and Welfare Fund.

COL

FIRST GRANITE CITY NATIONAL BANK
"Helping Is Our Business"
MEMBER F.D.I.C.

A FULL SERVICE BANK
American NATIONAL BANK
MEMBER F.D.I.C. 876-1240
NAMEOKI and FEHLING ROADS

MERCER AMBULANCE
FRANK MERCER

The LEADER
DEPARTMENT STORE
GRANITE CITY, ILLINOIS

ADM
ARCHER-DANIEL-MIDLAND CORP.
3601 CARGILL RD.
GRANITE CITY, ILL.
PHONE 797-6800

G&G Glass Co. 1302 Edwardsville Rd., 451-9460
Grant City the More For Your Money Store No. 20 Nameoki Village, 876-0885
Air Products & Chemical 2200 Monroe, 452-5335
Anderson Realty 4925 Maryville Rd., 931-6400
Abrams Real Estate 3010 Nameoki Rd., 877-1900
Kacera Distributing Co. 1350 Grand Ave., Madison, Ill. Real Gusto — Schlitz
Clean Craft Cleaners 2601 Madison, 876-7722
Dron Electric Co. 1818 Cleveland
Harry Mullens Equipment Service 2500 McKelvey, Hazelwood, Mo., 291-5800
International Mill Service 22nd & Edwardsville Rd., 451-7840
Clarks Hardfacing Service 2080 Edwardsville Rd., 877-1013
Kroger Grocery Co. 3401 Nameoki Rd., 877-3120
Corn Sweeteners, Inc. 900 19th St., 452-2746
Barneys Brake & Wheel Alignment 2311 Madison, 452-3395
Mathews Chevrolet Co. 1511 Niedringhaus, Granite City
Hooks Tavern "Featuring Italian Beef" 2442 Madison Ave., 876-9962
Compliments of FALSTAFF

AMSCO PLUMBING and HEATING
2401 Delmar 451-9731

Compliments Of Carpenters Local 633
Leo Wolf Co., Contractors 1733 Cleveland, 452-8118
Nameoki Cinema I & II No. 30 Nameoki Village, 877-6630
M. H. Wolfe Construction Co. 2201 Adams
State Loan & Savings Assn. Niedringhaus and Edison, 876-7450
Pepsi-Cola — Alton, Ill. 877-1473
Terminal Railroad Association of St. Louis
Lipsett Steel Co., 2520 E. 23rd St.
Burger Chef 2442 Madison Ave., 451-7849
Granite City Dodge 1911 Madison Ave., 876-3564
Granite City Used Auto Parts 2684 Hiway 3, 452-5390

A. O. SMITH CORP.
P. O. BOX 446

LEO M. ELLEMBRACHT
Everything For Firefighting
3553 Brown Rd., St. Louis, Mo.
HA 7-5800

FIRE - SAFETY
SALES AND SERVICE
618 - 254-2323 603 ACTON
WOOD RIVER, ILL. 62095

Darlings 520 Club 520 Madison, 876-9456
Antique Harbour Corner 21st & State, 877-4617
Granite City TraveLodge 1200 19th St., 876-2600
Andys Arco Service 2301 Madison, 876-9339
Josephs School of Hair Fashions 1301 21st St.
Granite City Rexall Drugs 2025 State, 877-0014
Eddies Lounge 2900 Nameoki Rd., 876-9592
Pre-Fab Transit Co. 1559 State, 452-5164
Sedlack Funeral Home 7th & Madison, 876-1615
Grahams Bus. Prod. Inc.
Grahams Book Store 1915 Delmar, 452-1199
Bellemore Bakery 1735 Pontoon Rd., 931-2177
Ron Snelson Auto Body 1822 Grand
Kuenstler & Son Hardware & Plumbing 1201 19th St., 876-8525
Kentucky Fried Chicken 1510 Johnson Rd., 877-4970
Prudential Ins. Co. No. 10 Nameoki Vil., 877-3243
Dons Barber Shop 3 Barbers 4145 Pontoon Rd., 931-1580
Buntes Shoe Store 1941 Delmar, 876-5424
Roseman Painting Co. 2108 Delmar, 876-2426
Piasa Motor Fuel Co. Box 484, Alton, Ill., 877-0430
Fijan-Maeras Agency 419 Madison, 877-1121
Tel Rad Radio & TV 2011 Delmar, 877-2137
Compliments Of A Friend
S&S Floor Covering 2900 Madison, 452-1141

Ferds Flowers 2019 Edison, 876-3934
Comfort Heating & Air Conditioning 3780 Pontoon Rd., 876-2626
Ebbies Confectionery 2260 Washington, 876-9509
Cut & Curl Hair Stylist No. 3 Nameoki Village 876-8803
Continental Coiffures 2501½ Iowa, 876-9380
Farm Fresh Dairy Store (Otis & Lorna Henson) 2230 Pontoon Rd., 877-1114
Schermers Mens & Boys Shop 1910 Delmar, 452-4143
Bell Bros. Service Station 2446 Washington, 877-5464
Schewes Corner Conf. 2548 Grand
Walker Jewelry 1237 19th St., 451-4759
Worthen Brick 37 Janday, 451-9699
Rutkowski Const. Co. 2321 Arnold, 931-5705
G.C. Fire & Police Commissioners
Prestige Printing Co. 1834 State St., 876-5433
Shang's Warehouse Liquor Co. 4087 Pontoon Rd., 931-5225
Bob's Auto Sales 1412 State St., 877-0086
Illini Motel 1100 Niedringhaus, 877-7100
Gitchoff Agency 1927 Edison, 877-2006
Corral Liquors 3304 Nameoki Rd., 451-9116
Tri-City Printing 1814 Delmar, 876-5072
Bill Burns Cafe 1218 19th St., 876-9239
Eds Barber Shop 2401 E. 24th St.,
Kellys meat Market 2135 Pontoon Rd., 931-0045
Midtown Pharmacy Wabash & Johnson Rd., 877-1200

Hollywood Andrews Studio 2118 Edison, 876-8555
Greens Confectionery 2500 Denver, 877-2469
Holsinger Agency 3134 Nameoki Rd., 451-9998
Granite City Machine & Tool Co. 1420 State, 451-7485
Tony & Joes Tavern 3rd & Madison, 876-0313
Bills Auto Body 2256 Madison, 877-5656
La Rues Auto Sales 2261 Madison, 877-6304
Granite City School of Beauty 1815 Edison, 876-5432
Guarantee Electric Co. 1500 Grand
A&P Food Store American Village Shopping Center, 876-0383
Arkys Rum Dum Club 1539 Madison, 876-4097
Granite City Glass Co. 1334 18th St., 3732 Nameoki Rd. 877-5400 451-4777
Harrison's Arco Oil Co. 1701 Madison 877-1222
Merts Confectionery 721 26th St. 876-9400 OPEN 7 DAYS A WEEK
Hudson Jewelers 19th & State - Bellemore Vil.
Jul Fischer Distributor Inc. Belleville - E. St. Louis Hiram Walker Prod. - Stag Beer
Tri-City Canvas Prod. 2156 Pontoon Rd. 876-2250
B & E. Lumber & Hardware 13th & State 876-4955
Lone Acres Pkg. Liquor 20th & Edwardsville Rd. 876-9572
Andy & Johnny's Auto Body 1221 W. Pontoon, 877-1063
National Auto Supply Co. 1440 19th St.
Rite Electric Co. 22nd & Lee

Miller's Provision Co. Inc. 1728 Edwardsville Rd. Madison, Ill. 876-7462 876-7463
Trattlers Mens Wear 1306 Nied. & Nameoki Village 2 Locations, 452-2193 877-1506
Zamarioni's Tavern 3998 Lake St., 931-9935
Trans-American Freight Lines 2201 Edwardsville Rd., 452-7177
Sheridans Drug Store 2301 State 876-6626
Ohio National Life Insurance Co. Gen. Agent John Basset, 877-3600
Earls Surplus Discount 1200 Niedringhaus, 452-8133
Blake Motor Sales 1733 Madison, 876-1425
Townsend TV American Village Shopping Cntr. 877-2564
Cionko's AG Market 2901 Madison, 876-4956
Ed-Ray Foods, Inc. 1560 State, 876-8385
Marilyn's House of Fashions 1331 19th St.
Huebner Hardware 2881 Madison, 451-9724
Wells Tire Co. 2248 Madison, 877-1572
Jet Flite Fina 3300 Nameoki Rd.
Maryland Barber Shop 2133 Pontoon Rd., 931-3044
Welch Maytag Co. 1818 State St.
Willis Flowers 2965 Buxton, 877-3173
Gebco Machine Co. 1307 21st St., 452-6120
Louies Market 824 Niedringhaus, 876-9112
Judd Real Estate & Ins. 2776 Madison, 877-5542
Vaughn's Pharmacy 1836 Delmar, 876-6520
V & R Tax Service 1931 Edison, 877-4600

Donaldson's Cafe 126 Chain of Rocks Rd., 931-9992
Dempsey-Adams Auto Body 1334 18th St., 451-9511
B.V.&G. Transport Co. 1557 State, 451-7410
Compliments Of Jim Barton Assessor
Brothers II Sporting Goods 1417 21st St., 451-9150
Beauty Nook 2101 Grand, 876-5443
D & J Mobil 20th & Madison Ave., 877-5929
Dairy Queen 666 McCambridge, 876-0129
Edison Tool & Die Co. 2047 Edison, 452-2171
Finley Plating Co. 1742 State, 876-6955
Franks key Service 1822 State, 876-8333
Farmers Market 2800 E. 23rd. St., 876-9276
Abel's Auto Body 2019 E. 20th., 877-4940
Aetna Freight Lines 1501 Grand, 452-7325
A&P Store 2016 Madison, 451-7874
W&W Confectionery 4601 Maryville Rd., 931-3630
Farmers Ins. Group 1412 20th St., 877-3108 Agents: Joe, John, Chuck

Compliments Of Yonch's Tavern 849 Niedringhaus, 876-0840
Nick Petrillo Prod. 2201 Monroe 877-5149
Tarlas Meat Co. 1200 Greenwood, 877-3593 452-7131
National Food Stores 3121 Nameoki Rd., 451-9923
Teds Auto Repair 2560 Washington, 877-5545
Kozyaks Grocery 2600 Nameoki Rd., 877-2178
Cliffs Grill & Stevies Laundromat 1344 19th St., 877-7119
Cooks, Waitresses, Cafeteria & Soda Fountain Employees Local 461
O'Brien Tire & Battery Service 3920 Nameoki Rd.
Sterling TV & Appl. 420 Madison, 452-8166
Don's Mobil Service 3024 Nameoki Rd., 876-9371
Lybarger Material Co. 2300 Monroe, 452-3107
Livingston Oil Co. 2625 Adams, 876-5939
Bob James Garage 2814 Nameoki Rd. 876-9667
Dorians Bridal Shop 1302 19th St. 451-9146
G.C. Car Wash 2 Locations Nameoki Vil - 2222 Mad., Ave.

Aloha Beauty Salon 877-4064
Busy Bee Bakery 806 Madison, 876-6468
D.A.V. Chapter 53 1417 19th St., 876-7816
Olson TV 2013 Delmar, 876-6648
Economy Tire Sales 2250 Madison, 451-7620
Kennerlys East Side Cleaners 2344 Edwards, 876-2820
Andria Liquor Store 4222 Nameoki Rd., 931-9913
A.I.T. Service 1209 21st St., 451-7540
Maryland Real Estate 2166 Pontoon Rd., 876-1705
Knights of Columbus 2054 Edison
Delmar Market 2301 Delmar, 876-0444
Bennett Auto Supply 2219 Madison, 877-5445
AAA Bookkeeping Service 3712 nameoki Rd., 452-2700
Peck Radiator 1735 Madison, 876-9207
Snooks Beauty Nook 3017 Marshall, 876-9324
Oonks Package Liquors 2600 Madison, 876-9704
Metropolitan Live Insurance Co. 3703 Nameoki Rd.

Butzies Tavern 2401 Washington Ave. 876-9533
Children's Shop 1311 19th St., 876-5276
Clark Super Gas Co. 2005 Madison Ave., 876-9627
Hogan Plumbing & Heating 24th & Kate St.
Consolidated Fruits & Flavor 2165 Benton Ave., 452-2156
Charlotte's Web 1308 19th St., 876-7747
Dewitt Paint Co. 2113 Johnson Rd., 451-7702
Dale's Barber Shop 2720 Nameoki Rd., 877-3043

Ball Fri., Oct. 11th 1974

FESTIVITIES BEGIN AT 9 P.M.

LINSVILLE PARK BALLROOM

FIRST GRANITE CITY SAVINGS
1825 DELMAR AVE
GRANITE CITY
876-0262

GCT "your friendly bank"
GRANITE CITY TRUST AND SAVINGS BANK
Member Federal Deposit Insurance Corporation

Granite City Steel
Division of
National Steel Corporation
Granite City, Illinois 62040

LAW ENFORCEMENT EQUIPMENT — PERSONALIZED CALENDARS
NATIONAL PEACE OFFICERS PRESS AND EQUIPMENT CO.
TELEPHONE (618) 654-9882
1301 MAIN STREET — HIGHLAND, ILL. 62249

Roderick's Restaurant
2723 E. 24th St., 877-6124
Dan's Super 100
1401 Kingshighway, Washington Park, Ill
Reese Drug Store
1322 Neidringhaus, 876-5858
Victory Tavern
1729 Edwardsville Rd., 876-9787
Featuring The Finest In Barbecue
Compliments Of Arlington Golf Club
Young Metal Products
2686 Hiway 67, 451-9976
Jack-In-The-Box
3330 Nameoki Rd., 876-9233
E. St. Louis Interurban Water Co.
1837 Delmar 876-0011
Frank's Clark Super 100
3051 Washington, 876-9732
A&J Super Market
4085 Pontoon Rd., 931-1213
Harper Kirby Co.
3004 Nameoki Rd., 876-7253
American Steel Foundries
1700 Walnut, 452-2111
Compliments Of N. L. Industries Inc.
Prairie Farms Dairy Inc.
1800 Adams
St. Louis Slag Co.
2800 Edwardsville Rd.
Tony's
5240 Nameoki Rd., 931-5080

Compliments of
Madison County Democratic Committee
CHAIRMAN
WALTER (BUCK) SIMMONS
SECRETARY — SAM WOLF

B.E. Hohlt, Inc.
FORD - MUSTANG - THUNDERBIRD
TORINO - MAVERICK - PINTO - FORD TRUCKS
A Better Idea for 1974
1837 Madison Avenue 876-0300

Granite City Termite Control
2546 Buenger, 931-4480
Lueders Agency & Real Estate
No. 12 Nameoki Village Shopping Center, 452-4174
Rozycki Realty Co.
2216 Madison, 877-6108
Lahey Funeral Home
501 Madison, 876-6222
Madison County Federal Savings & Loan Assn.
Bellemore Village, 876-3800
Henry Ross Construction Co.
Victors Tavern
2001 Illinois
Charlies Restaurant
Dining Room Facilities Open After Dance
3120 Nameoki Rd., 876-7235
Nesco Steel Barrel Co., 1801 Benton
Reilly Tar & Chemical Corp.
Granite City
John Krekovich Realty
2707 Madison Ave.
876-2323 Office 876-8787 Home
C. M. C.
3142 Nameoki Rd., 452-3030
Marrantz, Pioneer, EPI, Panasonic, Audio Box, Craig, Dual
J&J Liquor
3112 Maryville Rd., Jim & Jess Hadley
Farm Fresh Dairy
2928 Nameoki Rd. 876-6467 3715 Nameoki Rd.
Bud & Holly, Mgr's. Lynn & Lenn, Mgr's.
A. H. Seebold Company
P. O. Box 190, 2245 Adams Street, Granite City, Ill. 62040
Telephone 618 - 452-1162

Compliments of
LEONARD R. DAVIS
DAVIS FUNERAL HOME
AMBULANCE SERVICE 877-0120

THE international HOUSE of PANCAKES
WALT STAUFFER
OWNER
1509 PONTOON ROAD • GRANITE CITY, ILLINOIS

NESTLE CO.
2101 Adams
452-7144

Granite City Realty Co.
1561 JOHNSON RD.
FRED KING — CARL HOFFMAN
HERMAN SCHROEDER
BROKER

Michels Jewelry & Gift Shop
1840 State, 876-1623
Powder Puff Beauty Salon
2039 State, 876-9274
Schulze & Burch Biscuit Co.
812 24th St.
Stone Exterminators
710 Madison, 876-1035
Woodrome Olds
1905 Madison, 452-5107
Spot Tavern
1800 Delmar, 876-9551
Schermer Market
12th & Madison, 452-7194
Weathervane Drive In
2257 Washington, 877-3823
Brandings Service Station
3300 Johnson Rd., 876-9252
Sheppard, Morgan & Schwaab, Inc.
2100 State, 877-1400
Fornazewski Music Store
3009 Nameoki Rd., 877-3475
Uncle Charlies Drive In
2610 Nameoki Rd., 876-1202
Bowland, Inc.
5050 Nameoki Rd., 931-0505
Yellow Cab Co.
1338 19th St., 876-0123
Nameoki Mobile Serv.
4170 Nameoki Rd., 931-9980
Fairmount Golf Course & Driving Range
4000 Collinsville Rd., 874-9554
Grand Cafe
1413 20th St., 877-3770
Pete & Mary's Tavern
2409 Lincoln Ave., 877-0270
Park-N-Eat
1525 Neidringhaus Ave.
Ravennelli's
American-Village Shopping Cntr. 877-7029
Ramsey Plastering Co.
2251 Pontoon Rd., 931-2144
Rich Oil Co
1501 State St., 877-5885
R & J Service Ctr.
1801 State St., 876-2014
Pieper Funeral Home
1929 Cleveland, 876-0032

Paul Seebold Concrete
22nd & R.R., 876-1920
Servi-Soft Co.
2106 24th St., 877-3246
Sternberg, G.H.
1609 Delmar, 876-8227
Suburban Barber Shop
1551 Johnson Rd., 876-9237
Steel-Kunnemann
1318 Neidringhaus Ave., 876-0252
Spiroff Heating & Air Cond.
4500 Wabash, 931-5371
Schneider's Wayside Tavern
2160 Washington, 876-9539
Snyders Service Sta.
2101 Rock Rd., 877-0812
Sullies Package Liquor
2260 Washington Ave., 877-3760
Tops-N-Bottoms
1343 19th St., 876-7892
Grove Plumbing and Heating
2301 Washington, 876-1956
Jennison Wright Corp.
22nd & R.R., 452-3114
Jeanne's French Qtr.
10th & Grand, 877-1742
J & M Motors
2310 Nameoki Rd., 451-7835
Kelly's Refr. & Htng.
1235 Edwardsville Rd., 877-5809
Longbranch Tavern
2105 Grand, 876-9560
Lombardi's Paints & Interior Inc.
2269 State, 452-4100
Lord Nelson's
1222 19th, 451-7747
Midtown Barber Shop
1310 22nd St., 876-0925
Mister Donut
3134a Nameoki Rd., 877-8744
Mal Landfill
Hwy. 66 - Mitchell, Ill., 797-0405
E. J. Miller Ins.
1332 19th St., 876-8813
Reinhardt Agency
1933 Edison Ave., 877-0613
Tony's Restaurant
1504 Madison, 876-5008
Nameoki Moto
2801 E. 23rd St., 876-9774

Houser Auto Parts
1749 Madison Ave., 451-7446
Herring Flowers and Gifts
2700 Madison Ave., 877-5614
Helman's Style Shop
1312 19th St., 452-4141
Hi-Lite Studio
1335 19th St., 451-6220
Morriss Realty
1907 Edison, 876-4400
Tri-City Radio
3130 Nameoki Rd., 452-6169
Cline's Rest. & Catering
2011 State St., 876-3623
Doc's Downtown Liquor
1417 20th St., 877-5262
Louis Agency
2800 Madison Ave., 452-5186
George P. Louis
Umberhine Furniture
2200 Cleveland Blvd.
Ralph & Ruth Rotter, owners
Economy Floor Center
1909 Delmar, 452-1380
Two-Seventy Mobil Home Sales
270 & W. Chain of Rocks Rd.
Granite City, Ill.
All Appliance Repair
2030 Edison Ave., G.C., Ill.
Harper's Auto Parts
1816 State St., 876-0752
Hundley Auto Sales
1801 Madison Ave., 877-1946
Ramsey's Bi-Rite
2459 Benton, Fresh Meat & Veg.
B & K Bookkeeping
Computerized Service
2914 Nameoki Rd., 876-1454

Chets Automotive
3020 Nameoki Rd., 877-0841
Suburban Fahnster Tire Co.
2800 Nameoki Rd., 452-2720
Bellemore Cleaners
Bellemore Shopping Center, 876-9361
Bartenders Local 102
1403 19th, 876-3849
Bob's Tavern
2100 Adams, 876-9596
Bob's Flowers
2804 Madison, 877-0064
Bill's Mobile Home Service
3990 Lake Dr., 877-4966
Tarpoff Packing Co.
1428 Edwardsville, 452-8180
Nameoki Boat & Motor
2400 Edwards, 877-1796
Curts Drive In
1623 Madison, 876-6000
Cohen's Super Mkt.
2301 Illinois, 452-3156
Hoppes Tavern
2807 Edwardsville Rd., 876-6903
House of Trophies
1837 State St., 877-5215
P&S Amusement Co.
1600 Cleveland Ave., 452-1360
Parkside Conf.
3202 Maryville Rd., 931-5630
New You Coiffures
1601 Pontoon Rd., 931-0330
Purple Shield Funeral Plan
877-5962
State Farm Ins.
Gerald Thebeau, C.L.U.
876-8258

Unique Hair Fashion
Nameoki & Edwards, 877-0666
Dudley's Radiator & Welding Co.
1509 Seventh St., Madison, Ill.
Ken & Rose's Lounge
1539 20th St., 876-9967
Lincoln Beauty Shop
2656 Lincoln, 877-1485
Lazenby Photographers
2820 Nameoki Rd., 876-2978
Liberty Loan Corp.
3208 Nameoki Rd., 877-2400
M.F.A. Ins.
2809 Madison Ave., 876-2415
Modern Upholstry
1423 23rd St., 877-3535
Mendoza Sporting Goods
2740 Madison Ave., 452-5500
Millie & Mickey's Tavern
1800 State St., 877-5272
McKinley Bridge
802 Main St., Venice
John Maeras County Sheriff
Na-Bor-Hood Hair Fashions
2501 E. 27th St., 876-9253
Rubenstein's Shoes
22 Nameoki Village, 451-7978
Royce Realty Co.
2862 Madison Ave., 876-5050
Sparky's Conoco Station
19th & Niedringhaus, 877-8249
Spartan Health Spa
2917 Edwardsville Rd., 876-1925
Stieb's Tavern
2422 Nameoki Rd., 876-9588

Smilin Joes
3102 Nameoki Rd., 876-8424
Schreibers Lettering
1531 E. 26th, 877-8700
State Radio & TV
1936 State St., 452-2173
Bob Stevens City Clerk
Ingleside Tavern
2265 Madison Ave., 876-9565
Speedy Janitor Service
2100 Alexander, 876-0122
State Farm Ins.
Joe Hassler, Agent, 877-4918
Tri-City Htg. & Air Cond.
2167 Madison Ave., 452-2110
Tigers Pizza Den
2327 Washington, 876-8810
Top Notch Barber & Beauty Shop
877-8477
Valencia Tasty Cream
2041 Johnson Rd., 876-4091
Vesci's Service Station
2200 Pontoon Rd., 876-9603
West Side Service
2000 Illinois, 876-9960
L&M Liquor
2526 Nameoki Rd.
Rose Bowl Flowers
2265 Delmar
Granite City 1 Hour Cleaners
2043 Madison Ave.
Hickman Agency
2802 Iowa, 876-5714
Keith's Lounge
2701 Washington, 876-9302

Burlingame Const. Co.
909 Madison Ave., 877-1995
Doris Poodle Shop
Riverside Boarding Kennel
451-9727
Earl's Coiffures
Prop. Marcella & Earl Tucker
876-1800 876-5432
Bellemore Barber & Beauty Shop
876-7824 876-9972
Moose Lodge No. 272
1900 Adams, 876-6010
A.B.C. Service Co.
2101 Washington, 452-3346
Commercial Office Products
1839 Delmar Ave., 452-1309
Daisey's Drive-In
1371 Edwardsville Rd., 876-7988
Compliments of Humpty Dumpty Nursery
2032 Lindell, 876-4056
R. M. Bowler Const.
Hiway 162, 797-0655
Compliments of Bellemore True Value
Kirchner's
Coast to Coast Stores
3916 Nameoki Rd., 452-7173
Compliments of Jim & Bill Dimitroff
K-Mart
3655 Nameoki Rd., 451-9400
Granite City News Service Dist.
1830 State
P. N. Hirsch
Downtown Granite—Gaslight Plaza
Big Jen's Little Place
1112 State, 876-9469
Hamilos Bros.
1117 Greenwood, 876-3710

The Office
935 Niedringhaus, 877-5071
Francee Beauty Studio
2829 W. 22nd, 876-4924
Family Thoughtfulness Center & Gift Shop
23 Nameoki Village
George Lindsey's Steak House
3301 Nameoki Rd., 452-3030
Gateway Loan Corp.
1223 Madison Ave., 877-7300
Granite City Boat & Motor
2402 Madison Ave., 876-5601
Holt Shoe Clinic
2800 Madison Ave., 876-0120
Hutchings Gulf Service
1420 Niedringhaus, 876-9750

Hospital notes

Patients admitted to St. Elizabeth Hospital Sunday:

Phillip Spence, 3873 Rodney; Pamela Bank, Fairmont City; Peggy Burch, 2518 Iowa; Donald Marcus, 5 William John; Lillie Barton, Maryville; Clara Belle Humphrey, 2237 Bryan; Katherine Spangler, 11, of 2231 State; Patricia Jenne, 2521 State; Roy Badgett, 16, of 2433 Missouri.

Joseph Besserman, 1202 Iowa, Madison; William Matthews, 2921 Saratoga; Ronald Jones, 1713 Rhodes, Madison; Billie Graham, 800 Grand, Madison; Floyd Pritchett, 1841 Spring; Robert Hutchinson, 2, of 1216 Meridian; Leo W. Halbrook, 75 Kaseberg Park; Reta Mitchell, 1311 Nineteenth; Norma Freise, 13, of 2811 Myrtle.

Helen Withers, 1717 Spring; Terry Whitehead, Box 1151, Wanda Street; Yung Nan Valencia, 1829 Spruce; Travis Recer, 16, of 3901 Gaslight, Apt. No. 3; Gloria Simms, 633 Salveter, Venice; Mary McGinness, 2336 Terminal; Robert Pritchard, 3, of 619 Meredocia, Venice; Dwight Partridge, 2016 Beckwith, Madison; Nancy Norton, 4343 Highway 162; Larry Eads, 13, of Cahokia; Everette Jolly, 11, of 4540 Walter.

Mary Ann Krus, E. Alton; Georgia Hobart, E. Alton; Nina Hobart, 112 E. 4th, Madison; Phyllis Hodge, 1532 Clark; Beverly Hinchcliff, 1833 Fifth, Madison; Gata Griffin, 2926 E. 24th; Roosevelt Darden, 5, of 1214 Douglas; Barbara Paskus, 1812 Second, Madison; Samantha Ferris, 3, of 3105 Kirkpatrick.

Kathryn Thornsberry, 7, of 3813 Village Lane; Lucille Carter, 1903 Fourth, Madison; Patricia Carney, 10, of 259 Holiday Mobile Homes; Susan Burlingame, 3933B Village Lane; Ruth Ann Brown, 2432 Angela; John Roberts, 9, of 725 Twenty-Sixth; Viola Ramey, Collinsville; Michael Makely, 1722 Market, Madison; Janet Kathleen Battor, Edwardsville.

Patients admitted to St. Elizabeth Hospital Monday:

Muriel Crable, Pontiac, Ill.; Jack Focht, 7 Iris; Gary Holman, Edwardsville; Joseph Stratman, St. Louis; Norma Lewis, Edwardsville; Retta Cotter, 1616R Fourth, Madison; Lori Ann Matie, 5, of 4734 Lake; Drewsella Coleman, Edwardsville; Charles Satterlee, 2737 Iowa; Luther Williams, 1817 Fifth, Madison; Deborah Horner, St. Louis; Anna Rudnicki, Colonial Haven Nursing Home.

Richard Swift, Brooklyn; Jamie Harrison, 9 mos., 4107 Kirkpatrick; Robert Reynolds, Box 112, 665 Chouteau; Curtis Lewis, 2625 Lincoln; Everett Wigger, 2015 Dewey; Inez Brewer, 1104 W. Pontoon; Fleecie Patterson, Colonial Haven Nursing Home; Ruby Westbrook, 2432 Logan; Betty Tayon, 2200 Iowa, Apt. E.; Doris O'Dell, 2221 Lake; Ruth Connor, 1621 Edison; Elva Martin, Rural Route One, Box 443.

Jo Mathies, 2207A Grand; Olga Mink, 3132 Davis; Eugenia Smith, 2716 Myrtle; Kenard Gregory, 8, of 509 W. 2nd, Madison; Wilma Crone, 2713 Cayuga; Carmel Austin, 2910 W. 20th; Aline George, 2207 Bern; Deanna Neisporek, 2403 Iowa; Willard Dixon, 2810 Palmer; Louis Boskay, 827 Niedringhaus; Judy Ellis, 1831A State; Harry Holt, 2816 Palmer.

John Buckingham, 2626 Missouri; Beverlee Williams, Rural Route Two, Box 793-A; Allen Zentgraf, 2109 Cottage; Eric Rudat, 4010 Braden; Jan Christopher, Wood River; Michael Baltrush, 2218 Delmar; Robert Price, 5, of 1202 Granite; Judy Andrews, 1545 Garfield; Laura McIlvoy, 74 Cambridge; Christian Jull, 3209 Maryville, Apt. 8; Joseph Bracamontes, 1733 Walnut; Allene Milton, 2017 Bryan; Eileen Thebeau, 2656 E. 28th.

WHEN YOU NEED A REALTOR CALL REINHARDT

HIRSCH'S
FRI. & SAT.
SPECIALS

PRINTED VELOUR
HAND TOWELS
50¢

"RAINBOW STRIPE"
FOAM BACK
Draperies
84" 6.97

26" x 45"
SCATTER RUGS
3.66

MEN'S L.S.
SPORT - DRESS SHIRTS
3 for $10

SALE GROUP!
CHILDREN'S SHOES
2.88

NYLON
PANTY HOSE
3 Pr. $1

LADIES'
LONG GOWNS
2.84

AM/FM
MULTIPLEX
8-TRACK
99.95

"BUNDT" DESIGN
CAKE MOLD
4.44

P.N.H.
P. N. Hirsch & Co.
19th & Edison—Gaslight Plaza
LOOK FOR THIS AD FOR MONEY SAVING SPECIALS EACH WEEK

Junior gardeners study leaves

"Identification of Leaves" was the program presented by Mrs. G. H. Stearns, senior advisor, at a meeting of the Fair Oaks Junior Garden Club during the weekend at Wilson Park.

After the program a prize was awarded to Mary Lou Metcalf for identifying the largest number of leaves.

Peggy Smolich, president, conducted the business meeting and distributed the annual program booklets. She also welcomed a new member, Jill Donley.

Mrs. Stearns and Mrs. Robert Blankenship accompanied the group to McDonald's Restaurant for lunch. Others present were Kim Blankenship, Jennifer Herman, Jeff Lamb, Susan Sigite and Terri Kaye Theis.

The Nov. 2 meeting will be at the home of Miss Smolich, 3706 Fair Oaks Drive.

Party honors Tara Walker

Tara Walker celebrated her first birthday last weekend at a party given by her parents, Mr. and Mrs. Harold Walker, 2549 Hodges Ave.

A clown theme was carried out in the party decorations and birthday cake. Games were played by the children and prizes given to the winners. Each guest also received a "loot bag" filled with candy and treats.

Those attending were grandparents of the honoree, Mr. and Mrs. Jim Walder and Mrs. Tommy Nolen; Mrs. Dee Alfaro and son Christopher; Mrs. Delmar Kircher and children Cindy, Terri and Del; Mr. and Mrs. Gary King and children, Beth, Gary and Kathy; Mrs. Homer Abernathy and children, Mary and Belinda; Mrs. Patty Messick and daughter Michell; Mrs. Douglas Conrad and son Brian, Mr. and Mrs. Joe Fulcher and children, Timmy and Crista and Becky, and Jammie Nolen.

The guest of honor received many gifts.

Sixth Armored reunion in GC

The Sixth Armored Division Association, comprising members from Sedalia, Kansas City and the St. Louis bi-state area, will hold a reunion party at 7 p.m. Saturday at the Non-Commissioned Officers Open Mess at the Granite City Army Installation.

According to Clifford T. Yarbrough Sr., 6 William John Court, unit representative to the association's board of governors, it is the first time the group had convened in Granite City.

Reservations still are being accepted from members and non-members interested in attending by calling Yarbrough at 797-0980. Tickets costing $5 per person include the banquet and dance, the organizers said.

ALL THE FISH YOU CAN EAT FRIDAY, $1.69 AT GRANTS

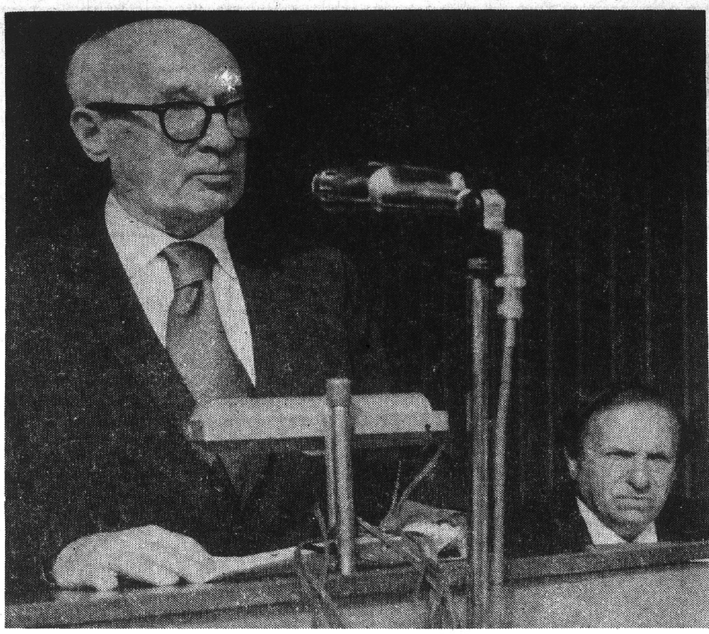

CONGRESSMAN AT CHOUTEAU DEDICATION. U. S. Cong. Melvin Price of this district is shown speaking at ceremonies officially dedicating the new Chouteau Township garage Saturday afternoon. Seated is State Sen. Sam Vadalabene, who also spoke. Price noted the building was financed entirely by federal revenue sharing funds. He pledged his support in efforts to have revenue sharing continue. (Press-Record Photo)

ACCEPTING NEW BUILDING, Chouteau Township Highway Commissioner James Estes, left, accepts a plaque as the new township highway garage is officially transferred from the Town Board of Auditors to the highway department. Township Supervisor Walter "Dick" Sparks, right, makes the presentation during the weekend dedication of the new building. (Press-Record Photo)

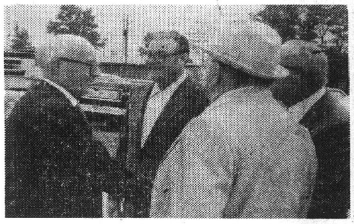

GREETING CONG. PRICE as he arrived at dedication ceremonies for a new Chouteau Township garage were numerous local dignitaries, including those shown. From left are: Price; Madison County Democratic Party Chairman Walter T. "Buck" Simmons; William "Mike" Ebersoldt, mayor of Venice (foreground), and Walter Sparks (partly hidden), supervisor of Chouteau Township. (Press-Record Photo)

Music education award to Elizabeth Ledbetter

The National Council of Mu Phi Epsilon, music honorary society for women, has named Elizabeth Ledbetter of Granite City winner of its Music Education Award for 1974.

A June graduate of Southern Illinois University at Edwardsville, Miss Ledbetter is doing graduate work in music education at SIUE.

Three other honors have been received by the Beta Iota Chapter at the local campus. The chapter was selected as the outstanding chapter in the province (largest in the national organization), and two of its members received honorable mention.

Patricia Kay Evans of O'Fallon was selected as the honorable mention winner of the organization's Sterling Achievement Award, and Karen Bedwell of Belleville received honorable mention in musicological research. Miss Bedwell is this year's president of Beta Iota.

The Music Education Award is given for graduate study to the outstanding student in music education who has met requirements of teaching certification but who has not taught professionally. A $200 check accompanies the award.

Daughter of Mr. and Mrs. William F. Ledbetter of Granite City, Miss Ledbetter comes from a music-oriented home. Her father is director of instrumental music in the public schools of Madison, and her mother is a vocalist. Miss Ledbetter has a graduate fellowship at SIUE and is the recipient of a number of awards.

She was a charter member of the St. Louis Symphony Youth Orchestra and its assistant principal oboist.

She is a member of the St. Louis Philharmonic Orchestra and principal oboist of the Belleville Philharmonic, the SIU Symphony Orchestra and the SIU Symphonic Wind Ensemble.

Miss Ledbetter teaches private piano, organ and oboe and, for the past three years, has been organist at St. Bartholomew's Episcopal Church in Granite City.

MISS ELIZABETH ANN LEDBETTER

Moonspinner 4-H installs

Newly elected officers of the Moonspinner 4-H Club were installed at the Nameoki United Presbyterian Church by the club leader, Mrs. Elizabeth Schmidt, and Debra Burnett.

The 1974-75 officers include Maria Schmidt, president; Alice Childers, vice-president; Wendy McIlvoy, secretary; Joan Krystopa, teasurer; and Janet Burnett, recreation chairman. Each officer received a different colored candle and an item relating to her office.

The new president conducted the meeting. Donna Wilmsmeyer led the pledge of allegiance and Maryann Colbert gave the 4-H pledge. Reports were given by Alice Childers, Wendy McIlvoy and Joan Krystopa.

It was announced the window display in conjunction with National 4-H Week will be located at the W&W Confectionery, 4601 Maryville Road, until Sunday. Judging will be on Friday.

Mrs. Schmidt announced the Mexican cross stitch will be taught at the church on Oct. 17 from 7 to 8:30 p.m. and asked each girl is to bring her own yarn.

She also reported the officers training will be at 7:30 p.m. Oct. 21 at the Farm Bureau auditorium, Edwardsville.

Janet Burnett led the group in a chair game and refreshments were served by Debra Burnett and Maria Schmidt.

Others attending were Lauri Butler, Mary Loftus, Kim Overath, Melissa Overath, Carole Busch, Winona Cox, Anne Fuller, Christine Kessler, Susan Meier, Lisa Wolf, Dawn Luebbert, Mesdames Agnes Butler, Ann Krystopa, Billie Meier, Kessler and Miss Ann Krystopa.

Club members are to meet at the church at 6:45 p.m. today in costume to attend the 4-H federation meeting and Halloween party at the Farm Bureau auditorium, Mrs. Schmidt said.

The Nov. 7 meeting will be held at 7 p.m. at the church.

BOWLING LEAGUES NOW FORMING AT TRI MOR

Mrs. Lynn is circle hostess

Mrs. Roy Lynn, 2656 State St., served a dessert luncheon to members of the Peace Circle of Niedringhaus United Methodist Church to precede the circle's October meeting.

Circle leader Mrs. Emma Schoen announced Sunday school teachers and pupils will be honored at a dinner at 6:30 p.m. today at the church and a discussion was held on the Nov. 22 bazaar.

Miss Nelle Hart gave a lesson on "How They Started the Christian Church after the Crucifixation.

The Nov. 7 meeting will be in the home of Miss Hart, 2806 Iowa St.

Temperance topic of Bethany Class

Mrs. Mary Link gave a devotional lesson on "Temperance" at a meeting Monday night of the Bethany Class of First Baptist Church of Madison.

Members met in the home of Mrs. Pauline Corey, 1923 Harris St., Madison. Mrs. Gertie Ashford opened the meeting and the hostess offered prayer.

A revival at the church will begin on Sunday, it was announced.

Those present were Mesdames Ethel Stone, Jerry Stein, Holda Jackson, Matilda York, Mary Lassen and Vasta Williams, class teacher.

LOOT VACANT HOUSE

The front door, three gallons of paint and three lights were stolen from a vacant house at 2830 Buxton Ave., it was reported during the weekend. The house, owned by Ruth Snyder, 2923 Denver St., was being remodeled, officials were told.

FREE ROLLER SKATING SESSIONS TO START

A roller skating program for children in grades 3 through 9 will start Wednesday at Stopkotte's Roller Rink, 19th Street and Cleveland Boulevard, under sponsorship of the Granite City Park District.

Free sessions will be held every Wednesday from 4 to 5:30 p.m. Participants are required to pay a 50-cent skate rental fee.

LOSE UGLY FAT
Start losing weight today or money back. MONADEX is a tiny tablet and easy to take. MONADEX will help curb your desire for excess food. Eat less — weigh less. Contains no dangerous drugs and will not make you nervous. No strenuous exercise. Change your life . . . start today. MONADEX cost $3.00 for a 20 day supply. Large economy size is $5.00. Also try AQUATABS: they work gently to help you lose water-bloat. AQUATABS — a "water pill" that works — $3.00. Both guaranteed and sold by: HUB DRUGS, 1320 19th St. Mail orders filled.

NOTICE
WE WILL BE
CLOSED
MONDAY, OCT. 14
In Commemoration of
COLUMBUS DAY
FIRST GRANITE CITY SAVINGS
1825 Delmar Ave.
MADISON CO. FEDERAL SAVINGS
Bellemore Village
STATE LOAN & SAVINGS
Niedringhaus & Edison Ave.

FABRICS of all kinds at LOWER PRICES
CHARGES. Shoppers Charge . . .
Our Clerks are SEWING EXPERTS And Give SERVICE YOU DESERVE. See This Area's Most Complete and Desirable Selections Always!
SPECIAL From Charter . . .
60-Inch
MILKY - WAY
Polyester & Acrylic
KNITS
Patterns and Solid Companions
Regular $3.29
$2.44
REGULAR $3.99 PINKING SHEARS $1.88
BRIDAL FABRICS
And Complete Line of Accessories
Veils In Stock & Made to Order
UPHOLSTERY AT CLOSE-OUT PRICES
Drapery & Coverings
Store Hours: Open 'til 9:00 P.M. Every Nite (Except E. St. Louis)
OPEN UNTIL 9:00 P.M. EVERYNITE And SUNDAY AFTERNOONS IN ALL STORES (Except E. St. Louis)
THE FABRIC STORE
NAMEOKI VILLAGE SHOPPING CENTER
Other Stores
Eastgate Plaza, East Alton — Montclaire Shp. Ctr., Edwardsville
122 Lincoln Hy., Fairview Hts. — Downtown East St. Louis

RENT A PIANO
$3.00 PER WEEK
Give Your Child the Piano You Missed.
Lessons Available at
JOHNSON MUSIC
BELLEMORE SHOPPING CENTER
OPEN EVENINGS

SAMPLE SALE
for Sample Sizes!
VALUES TO $26
NOW JUST $5.00 UP TO $10.00
SIZES 4B AND 4½B
ALSO 5 - 5½ - 6
Jacqueline and Connie

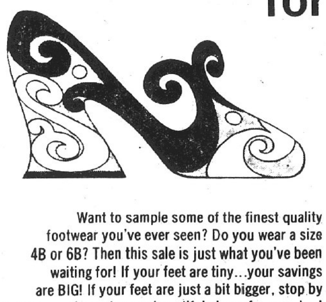

Want to sample some of the finest quality footwear you've ever seen? Do you wear a size 4B or 6B? Then this sale is just what you've been waiting for! If your feet are tiny...your savings are BIG! If your feet are just a bit bigger, stop by anyway...we've got some beautiful shoes for you, too!
DANIEL'S SHOE STORE
1333 19th Granite City

Consumers learning how to assure satisfactory fabrics and apparel

By CATHERINE R. MAUCK
Madison County Extension
Adviser-Home Economics

Before making a complaint about a fabric or an apparel item that you believe has failed you, consider these questions to determine who is responsible for the faulty performance:

—Did I follow care and use instructions?

—Did I use the item for its intended purpose?

—Did I have reasonable expectations for the product's performance during use?

If you answer "yes" to those questions, you may have a legitimate complaint.

It's your responsibility as a consumer to notify the merchant or manufacturer about your dissatisfaction so that he can take constructive steps to improve his product.

Begin at the retail level by talking with the person who sold you the item. You can expect that it will be exchanged or that the store will take it back and return your money.

If talking gets no results, take the next step: letter writing.

Write to the manufacturer, distributor or head office of the company. All items should carry the manufacturer's address so you know where to send a letter of complaint.

You can also find the correct name and address in the library's copies of Thomas' Register of Manufacturers or The Standard Directory of Advertisers.

Take the letter to your merchant and check its accuracy with him—model number, address, and so on.

Begin your letter with a short paragraph explaining your complaint. Tell what you have already done to get redress, giving the name of the local merchant. Then make a polite request for help. Remember, no manufacturer wants poor customer relations.

Keep a copy of your letter for possible reference. If you don't receive a response within a month, take further steps.

Send copies of your letter to important local and national figures involved in consumer issues.

Be sure to notify the product manufacturer that you are taking further action. Companies obviously do not want bad publicity, and the fact that you are "spreading the word" may get you immediate results. However, be sure that your complaint is legitimate and that your expectations for the product's performance do not exceed reasonable limits.

One national figure interested in consumer problems is: Mrs. Virginia Knauer, Special Assistant to the President for Consumer Affairs, The White House, Washington, D.C. 20506.

To register a complaint concerning advertising and trade practices, write or phone your local Better Business Bureau (Tri-Cities Area Chamber of Commerce). Or write to your representative in the state legislature. On the federal level, write to your congressman or one of your senators.

Trade associations are also becoming increasingly interested in hearing about and reducing consumer complaints.

When appropriate, write to the American Textile Manufacturers Institute, 1501 Johnson Building, Charlotte, N.C. 28202, or to the National Retail Merchants Association, 100 West 31st St., New York, N.Y. 10001.

MR. AND MRS. CLAY WINFIELD. They exchanged wedding vows in an evening ceremony at St. John United Church of Christ. The bride is the former Miss Melody Ann Jones, a daughter of Dr. E. Gale Jones, 26 Oaklawn Drive, and the late Mrs. Naomi Maxine Jones. (Grandview Studio)

Melody Jones becomes Mrs. Clay Winfield

Miss Melody Ann Jones became the bride of Clay Winfield in a candlelight setting at St. John United Church of Christ at 7 o'clock on the evening of Sept. 21.

Bouquets of yellow and white carnations adorned the altar and burning tapers in aisle candelabra illuminated the white carpeted aisle for the double ring ceremony performed by the Rev. Dr. Paul R. Surbey.

Mrs. Irene Barrick presided at the organ and played "Sunrise, Sunset," "More," "Love Theme from Romeo and Juliet" and "The Wedding Song."

The bride is a daughter of Dr. E. Gale Jones, 26 Oaklawn drive, and the late Mrs. Naomi Maxine Jones. Parents of the groom, Mr. and Mrs. John R. Winfield, reside at 511 Fleming Place.

Escorted to the altar by her father, the former Miss Jones wore a full length gown fashioned of white doeskin with a lace Empire bodice. The high neckline was edged with fragile lace ruffle and the long tapered sleeves were created of matching lace and etched with tiny seed pearls.

She wore a wedding wreath headpiece to secure her shoulder length veil, accented with tiny satin bows, and she held a nosegay of green and white carnations and baby breath.

Both the maid of honor, Miss Karen Dochwatt and the flower girl, Windy Winfield, a sister of the groom, selected long Empire gowns of mint green organza and carried bouquets in matching clolors.

Miss Debbie Winfield, another sister of the groom, and Miss Cindy Schuler, bridesmaids, were gowned alike in full length Empire style frocks in yellow. Their bouquets were made up of yellow and white carnations interspersed with baby breath.

The groom chose Greg Becker as his best man. Carl Dake, Bill Tindall and Brian Winfield, the groom's cousins, and Jack Schooley served as groomsmen and ushers.

Guests were received by the newly married Mr. and Mrs. Winfield at a reception given at Holy Trinity Hall, Madison.

A rehearsal dinner was hosted by the groom's parents in their home.

Both are graduates of Granite City High School. The bride is employed at the First National Bank in Madison and her husband is self employed with T&W Construction Co.

The newlyweds are residing in Madison following a wedding trip to the Missouri Ozarks.

GOSPEL CHAPEL
GENERAL BAPTIST CHURCH
2013 McCASLAND AVE.
MADISON, ILL.

REVIVAL
OCT. 11, 12, 13
7:30 P.M. NIGHTLY

Special Singers
THE REVELATORS

EVANGELIST
REV. JOHNNY GIBSON

REV. NORMAN HURLEY
Pastor

EVERYONE WELCOME

Tipton
THURS., FRI. AND SAT.
INFLATION STOPPERS!

SYLVANIA
4040S
12" DIAGONAL PICTURE TUBE
SOLID STATE
UHF-VHF
TUNING
BUILT-IN ANTENNA
$88

RCA
A5184
18" DIAGONAL PICTURE TUBE
UHF-VHF
ALL CHANNEL
TUNING
BUILT-IN ANTENNA
$118

Admiral
F1053
10.1 CU. FT.
SLIMLINE
UPRIGHT
FREEZER
$238

16
3721
16" DIAGONAL PICTURE TUBE
SUPER SHARP! COMPACT!
BRILLIANT CHROMACOLOR
PORTABLE TV.

18
ES405
18" DIAGONAL PICTURE TUBE
COMPACT AND VERSATILE
RECESSED PRIMARY CONTROLS
NEW MAGNA POWER CHASSIS

18
T912
18" DIAGONAL PICTURE TUBE
FAMILY SIZE ACCUCOLOR
PORTABLE TV. SOLID STATE
IN MANY KEY AREAS.

ZENITH, RCA
or MAGNAVOX
AT
ONE LOW PRICE
$319
INCLUDES ROLL ABOUT
PEDESTAL BASE

Hotpoint
CTA12
NO DEFROST
REFRIGERATOR
86-LB.
TOP FREEZER
$209

Hotpoint
CTF16CR
NO FROST
15.7 CU. FT.
4.39 CU. FT.
TOP FREEZER
$298

Hotpoint
BUY
THE
PAIR!
$269
WLW2020
AUTOMATIC WASHER
TWO SPEEDS
FAMILY SIZE CAPACITY
DLB1020
AUTOMATIC DRYER
TIMED CONTROL
LARGE LINT SCREEN

NORGE
AUTOMATIC
DRYER
18-LB. DRUM
CAPACITY
$99
LDE1814

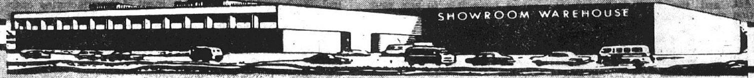

I-270 AT BROWN ROAD
Across From
Crossroads Furniture

Tipton
Service
EXCLUSIVELY FOR OUR
CUSTOMERS ONLY!

* TIPTON GUARANTEE
If in 30 days you find the same merchandise that you purchased from Tipton at a lower price we will refund the difference or buy it back
"YOU GOTTA BE HAPPY"

master charge

Tipton
OPEN MON. THRU SAT. 10 A.M. TO 9 P.M.
FAIRVIEW HTS. OPEN SUN. 11 TO 6

FAIRVIEW HEIGHTS, ILLINOIS
CROSSROADS CENTRE, 10850 LINCOLN TRAIL
Highway 50, ¼ Mile West of Highway 159

GRANITE CITY, ILLINOIS
No. 20 CROSSROADS PLAZA SHOPPING CENTER
3801 Nameoki Road at Pontoon

Granite City Press-Record

PUBLISHED MONDAY AND THURSDAY
By Granite City Press-Record, Inc.
1815 Delmar Ave., Granite City, Ill. 62040
876-2000

GENERAL MANAGER
Paul Halbert

EDITOR
Wm. F. Winter

Member
Southern Illinois Editorial Association
Illinois Press Association
National Newspaper Association
International Conference of Weekly Newspaper Editors

A Post Corporation Newspaper

Fifteen cents per copy. By mail to Granite City Rural Route $14.40 per year first and second zones $16.20 per year third zone $16.60 per year fourth zone. $17.20 per year fifth zone. $18.00 per year sixth zone $18.60 per year seventh zone. $19.20 per year. eithth zone $19.70 Six months one-half annual rate Servicemen—$8.10 per year $4.05 for 6 months—Anywhere in the world

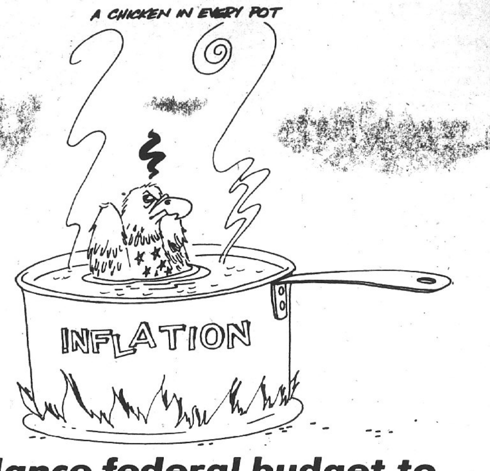

Call for unity, sacrifice shows U. S. is aware how serious the inflation, fuel and job trends have become; how to solve them still not fully clear

President Gerald Ford's wide-ranging energy, anti-inflation and anti-recession proposals, presented Tuesday to a joint session of the Senate and House, reflect government leaders' recognition of the seriousness of these matters.

This in itself can be significant if it motivates the public to activity and sacrifice leading to workable solutions for the fuel, employment and economic ills.

Whether some of the specific suggestions, such as a five per cent surtax on middle-income families, actually will gain Congressional and public approval seems less likely. There is concern over whether such taxation would be used to cool the inflationary spiral or instead accelerate it through expanded federal spending.

The former football player who occupies the White House characterized the challenges of the day in terms of a "win" objective, using the phrase, "whip inflation now." This has much to commend it, in that patriotic citizens tend to respond to a clearly-defined goal which they view as being in the national interest.

While there is much willingness to share with others and to avoid wasteful habits, as requested in the Presidential address, some doubt remains as to whether the right kinds of remedial steps were outlined.

Also, although the parallel is imprecise, the chief executive's ability to attract "followship" to his leadership has been decreased by what some believe is inconsistency in his policies. They would be more willing to conform to his suggestions had he not pardoned his predecessor and then authorized an attempt to obtain a lavish "transition" budget.

The former President was portrayed in the budget request as an individual who can and should play a continuing role in the forefront of national events. This debatable contention and the premature pardon have, fairly or unfairly, extended some of the Watergate pall over the present administration, reducing confidence in it and respect for it.

Citizens are less willing to "tighten their belts," spend and eat less, curtail travel, conserve more and dig deeper into their pocketbooks when they see a valet and many controversial aides still being paid from tax coffers.

Aside from such considerations, however, it seems clear that Americans do have the "brains, skills and will power" to deal with many of the currently pressing problems, either through Tuesday's proposals or other courses of action. As Pres. Ford said, the people's abilities and dedication are "our greatest resource."

Newspaper Week spotlights efforts to safeguard liberty of each individual

"Newspapers — freedom's guarantee."

When the revolutionary spirit seethed through the 13 colonies, newspapermen were right in the thick of it, observing and helping shape history.

Nearly two centuries separate us from those historic times, but America's newspapers still are tuned to the pulsebeat of the community, nation and world — recording events and trends, reporting on government, and advertising needed goods and services.

Newspaper Week 1974 is being observed this week, prompting reappraisal of this vital safeguard of democracy, the Constitutionally-guaranteed free press.

Unlike many countries, the United States has a vocal, inquisitive press that endeavors to serve as a watchdog for freedom, a guardian of the individual and collective liberties that distinguish this republic from the "1984"-style repression suffered by so many people around the globe.

Fair, accurate and thorough news gathering and open expression of opinion are essential if basic U. S. principles are to be preserved. Demise of press freedom would mean the end of the American way of life, as Thomas Jefferson said with such foresight nearly 200 years ago.

The FORUM

Name and address must accompany each letter but will not be revealed if anonymity is requested. Communications of less than 250 words will be given preference. All are subject to condensation and grammatical changes. Those libelous or not in good taste will be rejected or edited.

Citizens betrayed by Election Board

To the Editor:

It is indeed unpleasant to face the fact that we have been betrayed by the State Board of Elections.

Civic groups and responsible citizens working to restore integrity to the financing of political campaigns were rewarded for their effort when the General Assembly passed a meaningful campaign disclosure bill that was then signed by the governor.

The State Board of Elections in its recent action has subverted the intent of the law and we are outraged at this action.

Having worked for the creation of the State Board of Elections, the League of Women Voters believes it necessary to publicly deplore the decision to nullify most disclosure.

We were amazed to read Mr. Lavelle's statement that the board's ruling is a protection for such organizations as the League of Women Voters.

The League, as an organization, does not and may not contribute to candidates' campaign funds.

Members of the League may, of course, contribute to the party or candidate of their choice and are encouraged to do so.

Mr. Lavelle does not understand the League or the necessity for obeying the intent of the campaign disclosure law.

DONNA SCHILLER
President
League of Women Voters of Illinois

JUNE GIRARD
Campaign Financing Chairman
League of Women Voters of Illinois

Merger encourages competitive enterprise, rather than monopoly

Collinsville Herald—The Newspaper Preservation Act exempts from anti-trust action certain combined operations of some newspapers, on the ground that this is the only way one or the other can survive.

St. Louis, where the Post-Dispatch and Globe-Democrat are printed in the same plant—and compete strenuously right up to the end of the year when they split the profits—is one of those cities.

Without the protection of anti-trust laws, some big, efficient corporations could force smaller, less well financed firms out of buisness.

Come to think of it, that is what free enterprise is all about.

It's a tough world, and the efficient and competent survive and the inefficient and incompetent perish or are gobbled up.

Still, it seems in the public interest to some place along the line protect the public against monopolies, even though this is a farce in a day when unions effectively exercise a monopoly on labor in many areas.

It is from this background that we view the revival of Justice Department interest in the National Steel-Granite City Steel merger in 1971. It made National Steel the third largest producer in the country, behind U.S. Steel and Bethlehem Steel. Granite City Steel had been eleventh.

When your competition is U.S. Steel and Bethlehem Steel, it seems incredible to say your merger has created a monopoly.

Most of us in this part of Granite City Steel's back yard were happy to hear of the merger.

The company had expanded rapidly and, whether it was in serious trouble or not, was facing some difficult times.

The merger was a compatible marriage, giving Granite City Steel and National Steel mutually helpful sales outlets, complementing raw material and finished goods production.

It has worked. Granite City Steel has grown and its jobs have increased.

Isn't that what free enterprise is all about?

Balance federal budget to ease the inflationary spiral

By ARCH BOOTH
President, U. S. Chamber of Commerce

When two herring gulls with adjoining nesting areas get into a dispute, they are likely to wind up confronting each other at their mutual borderline, seething with rage but inhibited from direct combat.

To attack, one would have to cross into the other's territory. That is unpalatable. So, on the other hand, is retreat in the face of a threat at the border. But all that pent-up energy must be spent somehow.

What happens? The two gulls begin furiously tearing up grass. This is known as "displacement activity." It is seen throughout the animal kingdom.

In similar circumstances, the three-spined stickleback—a fish—will stand on its head and dig a hole in the sand; a roe-deer buck will attack a convenient tree.

This behavior is described in Robert Ardrey's fascinating book, "The Territorial Imperative." In it, Ardrey draws parrallels—some scientists say too many—between certain instinctive forms of animal behavior and our own.

Once you get started, this game of drawing parallels is irresistible. Congress, for example, appears about ready to engage in displacement activity with respect to fighting inflation.

Congressmen are confronted with a classic case of a challenge that cannot be met and cannot be ducked. If they cut spending and tolerate temporarily high interest rates to control inflation, they will offend many separate interest groups. And if they don't do these things, inflation will continue and the general public will be angry.

Since the congressman must do something but finds either of the two options equally undesirable, displacement theory suggests that he will seek a third alternative.

That's just what's happening. Fighting inflation is unpopular and difficult. But fighting a recession is popular and easy.

Therefore, more and more senators and congressmen are beginning to "see" recession as our major national problem. Less is heard about inflation.

Unfortunately, the classic medicine for fighting a recession—federal budget deficits, easy money, stimulation of demand—has a nasty side effect: It worsens inflation.

As I have said time and again, there is no easy way to fight inflation. Inflation is an outgrowth of the nearly universal human urge to get something for nothing.

Here in America, we have learned to rationalize that impulse by telling ourselves that the government has an unlimited supply of the "something" and that the nobility of our particular goal, or the gravity of our particular peril, justifies the expenditure.

But justifying an expenditure is not the same thing as creating the resources to pay it.

For years, we have tricked ourselves into believing that we really were getting something for nothing. Now, the bills for that binge are coming due.

If we want to end inflation, the federal budget must be balanced and credit will remain tight until it is; both business activity and employment will decline.

The economy will remain sluggish as inflation winds down, until the growth of the money supply is again in balance with the growth in our output of goods and services, and until our inflationary expectations have subsided—perhaps two or three years.

Then we will have earned a return to prosperity.

Otherwise, you'd better brace for increasing inflation.

And when you see members of your Congressional delegation during the campaign this fall, be sure to notice if they're standing on their heads and digging a hole in the sand.

Productivity—inflation cure?

By JOHN PINKERMAN

The nation's economic future is beset with the prospect of "tough sledding," Robert W. Sarnoff says, but several actions can be taken to conquer inflation and insure more jobs. The most direct route to this success in restoring prosperity, he says, is in greater productivity by employer and employe alike.

Sarnoff, chairman and chief executive officer of RCA Corp., has just issued a periodic business status report and in this particular report he has addressed himself directly to the International Brotherhood of Electrical Workers, the labor union representing 25,000 RCA employes.

The substance of his report, however, goes far beyond the situation within his own organization, and he voices considerable optimism in what is becoming a national industrial attitude of gloom and doom.

"Where do we start?" he asks. "Our most pressing task is to bring inflation under control. We have been floundering about too long with impulsive policies ranging from no control to full control and back again, intermingled with abortive attempts to balance the federal budget. The whole performance recalls Casey Stengel's immortal question, 'Can't anybody here play this game?'"

He speaks of the shortage of capital for industrial investment — because of inflation and economic decline — but says, "We must also move ahead on another vital front — boosting productivity. Our nation became the world's industrial leader because we provided more goods and services more efficiently than any other people on earth.

"The hitch, of course, is that once you start this process, you can't afford to slow down or stop." Then addressing himself directly to the problem of union labor's role in industry, he says, "We can stay ahead only by doing a better job than anyone else without pricing ourselves out of competition. In today's shrinking world, if we fail to compete effectively anywhere, we risk losing ground everywhere."

However, all is not bad news, Sarnoff says. "Changes in monetary relationships have made our goods more competitive," he says, "and they have strengthened the dollar abroad. Bad as it is, our inflation is less than most. We still have the most capable labor force in the world. Finally, we retain unmatched potential in technology, even though our leadership has been whittled away in some areas.

"Also, one current trend should cheer those who have been disturbed by the movement of manufacturing operations abroad for export back to this country. The conditions are ripe for a return flow. The primary reason for this emigration has been the need to meet lower-cost competition and hold business that otherwise would be lost. But, with inflation raging in much of the world, costs are rising nearly everywhere abroad much faster than here, and there are increased foreign tax burdens and transportation charges. Many formerly attractive foreign operations are now becoming more costly and less efficient than manufacturing at home." The return of these industries to America, along with foreign investments here, will mean many more jobs, he said.

Technology advances are always up front in Sarnoff's mind, and he sees persistence in developing new technologies as another "must" in turning the nation around economically.

"It is technology," he says, "that pioneered mass production and revolutionized agriculture; that harnessed the electron, developed the computer. This same technology has helped raise total American employment from just over 50 million at the end of World War II to nearly 85 million today. Properly organized and supported, technology can give us tools to shape a productive and prosperous future. Its outlines are already forming behind the screen of our present difficulties."

Most of these new technologies in all facets of American life will demand increasing skills — and higher pay, Sarnoff says. "I believe," he says, "that by the year 2000 over half the nation's labor force will be employed in new kinds of work in industries that do not exist today."

In the meantime, there are problems. Sarnoff cites $200 billion lost in the market value of New York Stock Exchange securities.

This is very damaging to efforts in raising new capital — at a time when new plant and equipment needs will hit at least $2.1 trillion in the next 10 years.

Thus, it is a mixed picture. But, Sarnoff, a man who presides over one of the nation's largest industries, remains optimistic: "I am confident that we can overcome together the perils of the present and move on to greater achievements than any we have known in the past."

Consumer agency proposal calls for excessive power

(Nestle News, Magazine of the Nestle Company, Inc.)

Every year, Congress considers a great volume of legislation. It is virtually impossible for the average citizen to follow it all.

But had consumers taken a careful look at the Senate's Consumer Protection Agency Bill (S. 707)—now renamed the Agency for Consumer Advocacy Bill—the bill would never have gone as far as it has in the legislative process.

It was passed in a similar version (H.R. 13163) in the House of Representatives.

If passed by the Senate, the bill would have to be consolidated with the House version by a joint Congressional committee, repassed by both Houses and then sent to the President for his signature.

In concept, the bill is commendable.

It would create an independent, non-regulatory Agency for Consumer Advocacy (ACA) to make certain that consumers' best interests are considered and acted upon by business and government.

But in practice, the bill would create a consumer czar who, if misdirected, could have a devastating effect on business, government and consumers alike.

As proposed, the ACA would be headed by an administrator appointed by the President for a four-year term, which would coincide with the President's term in office.

The ACA administrator would be responsible to no one and would report to no one—not to the President, not to Congress, not even to the people.

In effect, his job is conceived as an ombundsman of the consumer, business and government.

He could only be removed from office for inefficiency, neglect of duty or malfeasance in office.

The ACA administrator alone would determine his agency's jurisdiction—within the broad confines of the bill.

He alone would decide what the best interests of consumers actually are. This decision would not be reviewable in the courts.

The administrator could obtain secret and confidential information from government departments and agencies, businesses and private citizens.

Then he could make that information public if he felt disclosure was in the consumers' best interests.

If a disclosure subsequently proves to have been a mistake, the administrator is instructed to issue an apology—no more.

The administrator would have the power to serve as a dual prosecutor in any federal case where he felt consumer interests are involved.

Furthermore, he could reopen any case—regardless of whether it had already been decided or dismissed by another federal regulatory agency (for example, the Federal Trade Commission, the Food and Drug Administration or the Security Exchange Commission)—if he felt the case concerned consumers.

While the bill covers business and government situations in relation to consumers, it exempts labor from the ACA's jurisdiction.

The overwhelming power and jurisdiction given the ACA and its administrator is where the danger exists.

The Minority Report of the Senate Committee on Government Operations on this bill, written by Senator Sam Ervin in behalf of himself and Senators James Allen, Bill Brock and Sam Nunn, points out some of the bill's trouble areas.

The most obvious difficulty comes from one person being given the power to determine what is best for all consumers—all 200 million consumers in the U.S.

Nestle — like all companies — spends a great deal of money on consumer research.

In new products, for example, with all the food industry's research, the industry averages only one successful product in 60.

Where would the administrator place his priorities?

For example, in rulings concerning the automobile industry, would the administrator decide all consumers want a safe car or an inexpensive car?

Would they prefer a car which gets low gas mileage or one which doesn't pollute the environment.?

What man or woman should have the power to decide for all consumers whether to place priorities on price, power, safety, fuel consumption, environmental impact or comfort?

Consumer interests are as diversified as the consumers themselves. No one person or agency could possibly represent them all.

The administrator's power to obtain confidential information from business or government agencies and make that information public would be perhaps his most potentially insidious power.

No other government agency by law is allowed to divulge trade secrets.

The divulging of trade secrets not only could invade privacy and injure the competitive marketplace, but it also could serve to undo all that our antitrust laws have sought to protect, by reducing competition.

Furthermore, such action could greatly impede the incentive of business to invest millions of dollars in developing new, better and less expensive products, by making it impossible to protect those product secrets from the competition.

The administrator's power to collect and possibly publicize information gathered by other government departments and agencies could have grave consequences.

The Minority Report gives this example:

If the ACA asked the secretary of state to take some action in a trade agreement with a foreign nation, and the secretary refused to comply, he would have to notify the ACA in writing of his reasons for noncompliance.

Those reasons—regardless of their sensitivity—would become a matter of public record.

Furthermore, the ACA could then take the secretary of state into court to review his refusal.

Eventually, the ACA could undermine our negotiating position with foreign powers.

While the ACA would have the power to act as a dual prosecutor in any federal agency case involving consumer interests, the defendants still would have but one defense.

Two prosecutions against one defense seems an unjust system.

The agency's power to appeal any government decision involving consumers not only would place a great burden on our court system, but also it would mean no such decision could ever be considered final until the ACA decided whether or not to review it. Any number of years later, the case could be reopened.

Furthermore, since the ACA's decision as to what is best for consumers would not be reviewable, any ACA decision to reopen a case would not be reviewable.

This provision would give the ACA more power than any other federal agency and would allow the ACA at will to question its sister agencies' decisions.

While the ACA could review prices companies charged, the agency couldn't intervene in strikes or labor disputes involving wages because of labor's exemption. Yet, so often, increased wages are the reason for higher prices.

With all its power, the ACA would not be able to take action on state and local levels in behalf of consumers—the place where most consumer problems occur.

The fly-by-night outfit which sells defective products, the auto repair shop which does inferior work, the television repairman who pads his bills—all come under local jurisdictions.

The ACA would be powerless where consumers need help the most.

As it stands today, more than 1,000 consumer programs are already in effect and are administered by 33 federal agencies.

If these programs aren't serving their purpose, it seems unlikely that still another bureaucratic agency could be more effective.

Congress' job should have been to determine why existing programs aren't working and then correct the problems instead of creating still another agency—and one with powers broad enough to undermine the entire free enterprise system in the United States.

Consumers should—indeed they must—take a careful look to make certain any proposed legislation prepared in their name is, in fact, in their best interest—and then make their views known to their lawmakers.

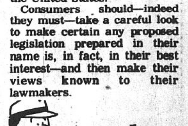

FIRE PREVENTION WEEK is being observed this week (Oct. 6-12) by all local fire departments with special programs and fire safety inspections. A demonstration of a possible evacuation was held at 8:30 a.m. Wednesday at St. Elizabeth Hospital. Granite City firemen, climbing the snorkel, are from left, Robert Bell, aerial snorkel operator; Raymond Schultz and Donald Hayes. Representatives of Illinois Power Co., Dron Electric Co. and Rite Electric Co. also participated in the mock evacuation with their snorkels that can be seen in the background. (Press-Record Photo)

NICK NIXON, popular country and western songwriter and singer, who will appear at the Nameoki Township Women's League dance, beginning at 9 p.m. Saturday at Croatian Hall, 10th Street and Madison Avenue, Madison. Proceeds from the event will be donated to the campaign of Louis Whitsell to retain his District 26 Madison County Board seat.

JUNIOR FIREMEN HATS were presented to members of Mitchell school kindergarten class Tuesday in keeping with Fire Prevention Week (Oct. 6-12). From left to right are Miss Ruth Taylor, teacher; Mrs. Betty Paschedag, safety committee co-chairman of the Insurance Women of St. Louis who purchased the hats, and Mitchell Fireman Paul Turner. Children are Jimmy Baker, left, and Carolyn Cramer. (Press-Record Photo)

RESPECT FOR LIFE week is proclaimed for Oct. 7 through Oct. 14 by Mayor Paul Schuler, urging support of the Right to Life Committee. Present when the proclamation was signed are Mrs. Pat Vitale, left, secretary of the Granite City Right to Life Committee, and Mrs. Carol Chambers, president of the local committee.

EXECUTIVE PANELISTS, who led a discussion on qualities of an executive secretary at a meeting of the Tri-Cities Chapter of The National Secretaries Association held at Charlie's Restaurant. Seated are Mrs. Anne Smith, chapter vice-president, left, and Mrs. Salley Gracey, chapter president. Standing, left to right, are Gene Verdu, Charles Bowman, Jack Antone and John Paul Davis, panel members.

FIRST TICKET for the eighth season of the Granite City Park District Ice Rink was purchased this week by Rich Connolly, 18, right, son of Mr. and Mrs. William Connolly, 2712 Saratoga Ave. Henry Brandon of the park staff, left, takes the ticket at the rink entrance. (Press-Record Photo)

SPEARFISHERMAN Ed Duffin, who retains the Bubblemasters Scuba Diving Club's 'Spearfisherman of the Year' title for the third consecutive season by gaining top points in a weekend diving contest at Lake Norfolk, Mo.

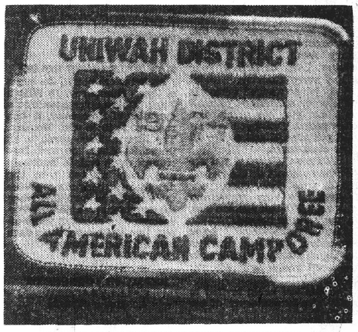

ALL-AMERICAN CAMPOREE EMBLEM will be given to each Scout and leader registering at the Uniwah District Camporee which will be held Friday through Sunday at Hazlett State Park near Carlyle, Ill. The five-color patch is being donated to the scouts by the American National Bank. (Press-Record Photo)

Cub Pack 47 awards given

Cub Scout Pack 47 of St. Mary's of Madison met in the school cafeteria for an award ceremony.

The meeting opened with the pledge to the flag by Webelos Scouts who were graduating into Boy Scouts.

Opening remarks were made by Ed Dohnal, who announced the officers for Pack 47:

Cub master, Richard Ballew; assistant cubmaster, Bob Noud; chairman, Dohnal; secretary, Mrs. Lucille Broadway; treasurer, Bill Steiner; den leaders, Mrs. Linda Noud and Mrs. Diane Ragsdale; Webelos leader, Paul Ragsdale; and youth director and chaplain, the Rev. Conrad Motola.

Dohnal, assisted by Noud, presented wolf badges to Kerry Greer, Anthony Evanoff, Billy Dorris, Gerard Bulva, Robert Steiner, Mark Mainridge and Brian Papa. They also were presented one-year pins.

Bear badges were presented to Ricky Hart, Billy Papa and Tony Hudzik. Each also received the Webelos pin and scarf and a two-year pin.

The citizenship Webelos award and the Arrow of Light award went to Vincent Dohnal, Leo Tormino, Jimmy Broadway, David Mooshegian, John Bargiel and Glen Roling.

Three-year pins were presented to Vincent Dohnal, Leo Tormino, Jimmy Boardway, David Mooshegian and John Bargiel. Glen Roling was presented a two-year pin.

Six were presented graduation certificates by Dohnal and Scoutmaster Tom Gordon welcomed them into Boy Scout Troop 47 of St. Mary's, presenting each with a Boy Scout scarf.

Three new cubs were welcomed — Larry Lyberger, Gerald Werner and Chris Noud.

A brief talk on scouting was given by a special guest, G. Rollin Henn.

Refreshments were served to the scouts, their parents and guests.

Duffin retains diving club spearfishing title

Ed Duffin gained top honors at a weekend dive at Lake Norfolk, Mo., to compile more points in the past season than any other member of the Bubblemasters Scuba Diving Club and retain the title of "Spearfisherman of the Year."

Duffin, 2240 Lynch Ave., who operates Duffin Bros. Lumber Co., has held the title for three consecutive years.

A total of 57 divers competed in spearfishing contests during the past season which started in May and concluded last weekend.

Competition was close between three divers—Duffin, Phil Lamm, who gained second place, and Larry Earney, the third place finisher. Only two points separated Duffin and Lamm and a three-point difference was between Lamm and Earney, according to Vance Weiss, Bubblemasters president.

Other season point winners and the order of finishing were Rich Grizzard, 4th; Weiss, 5th; Dee Adams, 6th; Bob Burns, 7th; Whitey Morrison, 8th; and Don DiGirolamo, 9th.

Trophies will be presented in various categories of competition at the Bubblemasters' annual awards dinner, scheduled for Saturday, Nov. 16, at the VFW Hall.

The local diving group will start its fall-winter schedule Sunday with a meeting at the Granite City Civil Defense Building, 1411 Nineteenth St., beginning at 7:30 p.m.

Plans will be completed for the Midwest Diving Council's fall conference and banquet at the Osage House at Lake of the Ozarks, Oct. 25 to Oct. 27. The event will be co-sponsored by the Bubblemasters and the St. Louis Diving Club. Delegates are expected from clubs in Illinois, Missouri and Kansas.

Nominations for 1975 officers also will be accepted at Sunday's meeting, Weiss said, with an election to be conducted at the awards banquet.

Qualified scuba divers and persons interested in becoming a diver are invited to attend a Bubblemasters' meeting, or call Phil Lamm, at 876-1575, for information.

WANT ADS
GET RESULTS

Secretaries hear panel discussion

A bosses panel highlighted the October dinner meeting of the Tri-Cities Chapter of The National Secretaries Association (International) held at Charlie's Restaurant.

Executives serving on the panel included: Gene Verdu, Belleville Area College, Retired Senior Volunteers Program; Charles Bowman, senior vice president, First Union, Inc.; Jack Antone, Ralston-Purina; and John Paul Davis, general counsel and executive assistant to the president, Southern Illinois University at Edwardsville.

The panelists agreed the qualities an executive secretary should possess include good secretarial skills, personality and communications ability. Bowman added the good executive secretary could also be described as "coffee maker, housekeeper and partner."

When asked what factors they would consider in hiring a secretary, the bosses mentioned experience, attitude and personality, in addition to secretarial skills.

All agreed they actually controlled office communications, but their secretaries were a very important link in this matter and often handled routine situations on their own. One of the panelists commented on the importance of an employer placing his own telephone calls when possible in order to create a more personal relationship with the person being called.

The women's liberation movement was discussed, with most bosses agreeing the issue of equal pay was valid and that the movement actually brought into focus the discrimination factor. They stated that opportunities for women to advance in the business world are improving and stressed that talent should be the guideline for a job.

Self improvement is important to a secretary and the bosses concurred that secretaries should be encouraged to take study courses that would help to upgrade themselves. They further stated that training is an essential part of any job and should be pursued. Many companies allow their secretaries time off to attend classes and some companies pay for the study courses.

The business meeting followed the program with Mrs. Salley Gracey presiding. Announcement was made of NSA secretarial workshops to be held in Lincoln, Ill., on Oct. 19, and in Chicago on Oct. 27.

Mrs. Gail Foley, CPS, reported that the annual Boss Night dinner is scheduled for Oct. 24 at Rusty's Restaurant, Edwardsville. Ballots with the Boss of the Year candidates are Antone, Bowman, Mayor William Ebersolt of Venice and Verdu. Paul Hatfield, Ralston-Purina, is the present Boss of the Year.

A report on a secretarial seminar sponsored by the local chapter of NSA and the Belleville Area College was given by Mrs. Anne Smith.

Mrs. Charlsie Vunovic, CPS, chairman of the Future Secretaries of America committee, reported chapters are being organized in Madison and Breese. The Granite City chapter of FSA holds a meeting the first Tuesday of each month at Granite City High School North or South.

Peggy McElligott, Ralston-Purina, was a guest at the meeting. Serving on the service committee were Mesdames Ruth Houser and Helen Christich. Attendance prizes were presented to Mesdames Betty Borsch, Joyce Savich and Miss Janet Barberis.

The next dinner meeting will be held Nov. 7 with Misses Twila Edmonds and Jane Davis serving on the hostess committee.

STRUCK BY AUTO

Lloyd Ousley, 2785 Missouri Ave., suffered only a cut finger when he walked out from behind a parked car and was struck by the vehicle of John Wilhite, Tooele, Utah, at North Street and Route 3 at 5:30 p.m. Monday. Ousley was treated and released from St. Elizabeth Hospital.

SELLING YOUR HOME?
Call REINHARDT, Realtor

Madison Club marks 73rd anniversary

Members and guests of the Madison Literary Club gathered at the Sunset Hills Holiday Inn during the weekend to celebrate the 73rd anniversary of the club.

After a luncheon, Mrs. Estella McBrian asked each member to search her past and relate an incident concerning the club which has made a lasting impression over the years.

Mrs. Marion Fogle conducted a special memorial for the late Mrs. Mary Connole.

Members attending the birthday observance were Mesdames Walter Cook, George Thomas, D. L. Kacalieff, R. J. Hill and Edward Deffenbaugh.

Guests present were Jack Ladd, Mrs. Melvin Hildebrand, Mrs. William Kincaid and Mrs. Christ Pashoff.

Pizza party for Baptist youth

A pizza party honoring fifth grade level Sunday school students at Grace Baptist Church, who were being promoted to the sixth grade, was held in the home of Mrs. Martha Bandy, 3325 Wilshire Drive, during the weekend.

The hostess is director of the church youth department. She used autumn flowers and burning tapers to decorate the dining table and served refreshments to 20 children.

Games were directed by Mrs. Bandy, assisted by Mrs. Shirley Dutton, Mrs. Jean Mooney and Mr. and Mrs. Jim Wright. Those winning games were given specially made ribbons for first, second and third places.

WM. DAVISES NAME 1ST CHILD BRIAN SCOTT

Mr. and Mrs. William Davis, 2304 Hodges Ave., became the parents of their first child, a son, born Wednesday at St. Elizabeth Hospital.

The new arrival weighed seven pounds, one ounce and has been named Brian Scott. The mother will be remembered as the former Miss Deborah Dowdy.

Grandmothers are Mrs. Jewel McCracken of Madison and Mrs. Marceline Dowdy of Granite City.

Auxiliary hears circuit clerk

Willard V. Portell, clerk of the Madison County Circuit Court, was guest speaker Tuesday at a luncheon meeting of the Madison County Bar Association Auxiliary at Charlie's Restaurant.

Seventeen members and guests attended.

Mrs. Stephanie Pratt of Alton, auxiliary president, introduced Portell who reviewed the method of selecting jurors and other court procedures.

Mrs. Pratt said membership in the auxiliary is open to the wife of any practicing attorney in Madison County. New members are being encouraged to attend the monthly programs and are invited to call Mrs. Norma Kachigian, at 877-5179, for further information.

Reports were given during the business meeting by Mrs. Marilyn Lakin of East Alton, secretary, and Mrs. Kachigian of Granite City, zone chairman.

The auxiliary will next meet Nov. 7 at 7:30 p.m. at the Round House in Wood River. The program will consist of colored slides and a talk on Isreal by Gary Ballard of East Alton.

READY-MIX CONCRETE
CALL LYBARGER
452-3107 or 452-6180

Over 300 Scouts to attend camp-o-ree

Approximately 400 scouts and their leaders are expected to attend the Uniwah (Quad-City) District camporee which will begin with registration at 8 p.m. Friday and close at 10:30 a.m. Sunday at Hazlett State Park near Carlyle, Ill.

The Boy Scouts will arrive and set up their camp sites by patrols under leadership of patrol leaders. They will be judged on how well they work together under boy leadership in camping, cooking and various skill events that will be held on Saturday.

G. Rollin Henn, veteran scouter, will serve as chief judge, assisted by other adult leaders attending the event.

J. Richard Hooks, assisted by Jack Small, will direct the activities Saturday. A fun campfire will be held Saturday evening under the leadership of Randy Afflolter.

Members of the various troops' leadership corps also will assist in Saturday activities.

Church services will be held Sunday morning. Protestant services will be under the direction of Ted Scrum. Catholic scouts will attend a field mass held by Father James Sullivan, S. J., a member of the faculty of St. Louis University.

Presentation of a five-color camporee emblem and ribbons for the scouts achievements during the weekend will be made at closing ceremonies conducted by Donald E. VanHorn, executive vice-president of the American National Bank, and W. F. "Mick" Strange, district camping chairman.

Gives symposium paper in Germany

Dr. Joseph H. Bruemmer, son of Mr. and Mrs. I. G. Bruemmer of Madison, presented a paper and led a discussion on "Aroma Substances of Citrus Fruits and Their Biogenesis" at the International Symposium on Fragrance and Flavor Substances in Bad Pyrmont, Germany, last week. Dr. Bruemme is a Research Leader at the United States Department of Agriculture Citrus and Subtropical Products Laboratory in Winter Haven, Fla.

While in Europe, he and his wife, Dr. Nancy Crumlish Bruemmer, will visit Heidelberg, Munich, Vienna, and Rome. She is a practicing physician in Tampa, Fla., where they have their home.

Many services by Catholic Charities

"I'm OK and you're OK" That's what students at St. Mary's School, Madison, and St. Mark's School, Venice, are hearing these days.

Miss Mary Ann Mennemeyer, social worker at the Quad-Cities Catholic Charities, a United Way agency, is spending each Tuesday at the schools.

Her time is divided among students and staff. Presently she is teaching 30 seventh graders the basic concepts of TA (transactional analysis).

TA was developed by the late Dr. Eric Berne, M.D., author of "Games People Play." It is one way of looking at the human personality.

TA states that everyone has in him three ego states—the parent, the adult and the child. All three are considered necessary and important.

The adolescents say they are delighted to learn about the three "Me's" inside them—MEP (Me the Parent), MEA (Me the Adult) and MEC (Me the Child).

The 12-year-olds are eager to learn what makes them tick and to figure out what they can do to make their lives happier, the social worker has found.

All the children, Grades 1-8, know Miss Mennemeyer as "Mary Ann."

The students see Mary Ann, the social worker, as a lady who likes them and as someone they can approach. Several of the youngsters have openly told their teachers that they want to talk to Mary Ann.

If the teachers wish to refer a student to Miss Mennemeyer for counseling, the parents are first contacted for their written permission.

Miss Mennemeyer has received some referrals from the teachers and has begun working with some children and parents on an individual basis.

The rest of Miss Mennemeyer's time on Tuesday is taken up with teacher conferences and with visiting children in the lower grades.

Miss Mennemeyer believes that it is important for children to learn at an early age that they are "OK" and that what they are felling, thinking and saying is important.

How does one explain to a ten-year-old what a social worker does?

Miss Mennemeyer took this approach: "Hi, My name is Mary Ann. I am a social worker. I will be here at your school every Tuesday.

"My job as a social worker is to help you understand yourself and how you get along with other people. I want you to know that you are OK and so are all your classmates.

"You are OK even if you are not the smartest or the richest kid in your class. Also, your feelings are very important. You are OK when you are sad, happy, mad or scared."

The youngsters have responded, she notes; there is no stigma attached to talking to the social worker at St. Mary's-St. Mark's School.

Parents are being invited to meet Miss Mennemeyer at the PTA meeting on Monday, Oct. 14, at St. Mary's School.

Those who have further questions regarding Miss Mennemeyer's work there may call her at the Quad-Cities Catholic Charities, 2012 Delmar Ave., 877-1184, Monday-Friday 8:30 a.m.-4:30 p.m.

Quad Cities Catholic Charities is a United Way agency funded almost totally by the Tri-Cities Area United Way.

The other services provided by Catholic Charities include: group therapy for adults, family counseling, service to unwed parents, marital counseling, foster home placement, adoptions and providing casework services for recipients of the Mobile Meals program.

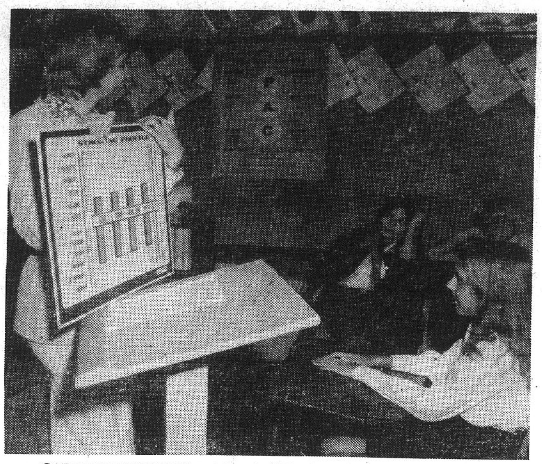

CATHOLIC CHARITIES social worker Miss Mary Ann Mennemeyer teaching the "McKenna Stroking Profile" to the seventh grade class at St. Mary's School in Madison. Left to right are Miss Mennemeyer, Sandy Chomko, Robert Kowalczyk and Theresa Kulasza (foreground).

Woman, 18, is jailed

Barb Nelson, 18, of 3120 Jill Ave., was being held this week in the Madison County Jail on a Granite City charge of unlawful use of a weapon and a St. Clair County warrant alleging armed robbery.

Police allege they found a sawed-off shotgun under the front seat of her auto across from her home Sept. 27, but were unable to arrest her earlier as she entered the hospital that evening.

The armed robbery charge stems from a robbery at a Caseyville drug store the day before in which drugs were taken. The car containing the robbers was believed involved in an accident while fleeing from the store.

Also named in St. Clair County armed robbery warrants from the incident are Connie A. Koesterer, 19, of 50 Cambridge Drive, and David Hill, 20, of 1310 Twenty-second St.

They were arrested Sept. 27 at the TraveLodge Motel in Granite City and were charged with possession of narcotics, believed taken from the Caseyville drug store, and possession of a controlled substance.

MAN WALKS INTO HOUSE

An intruder entered the home of Owen Humphrey, 18 Wilson Park Drive, frightening a daughter of Humphrey, it was reported at 10:55 p.m. Monday. The man entered through an unlocked door, peeked into Humphrey's wife's bedroom and then walked into the daughter's bedroom, police were told. The man fled when the daughter screamed. He was described as about 22 years-of-age, thin and having short dark hair and dark clothing.

READY-MIX CONCRETE
CALL LYBARGER
452-3107 or 452-6180

Canada quits air board

Larry Canada, who has been conducting the operations of the Granite City Air Pollution Control office since February has resigned the post, effective Tuesday, Oct. 15. He submitted his resignation to the City Council Monday night.

Canada has been an electronics technician with the city's air pollution control office since July 2, 1973, and inherited control of the department when Dr. Reid Sutton resigned as department head in February.

Canada told the Press-Record he is resigning because, "I have never been paid what I was promised when I took the job."

He said he has been paid $700 per month and that amount was to have increased to $800 per month Oct. 2, 1973, but never did.

He was given a mileage allowance in March, but under his agreement with Professor Erwin Hoelscher, technical secretary of the Granite City Air Pollution Control Board, governing body of the air pollution control office, he was to receive $800 per month plus expenses, Canada said.

He estimated the city's failure to live up to Hoelscher's promise has cost him almost $1,200 in the last year.

"I have tried unsuccessfully for one year to get my salary changed. I have talked to several aldermen about it, but no one seems to want to do anything, so I am resigning," Canada commented.

Second Ward Alderman Frank Greenwald, chairman of the Air Pollution Control Committee of the City Council, commented after Canada's resignation was read, "It came as a complete surprise to me."

Canada told the Press-Record Greenwald should not have been surprised. "At the last Air Board meeting, he told me he was surprised they were keeping me at the salary they have been paying me." He also said Mayor Paul Schuler and several aldermen had been told by Canada that he would resign if his salary was not increased, as had been promised.

"It's been a big runaround for a year," Canada commented.

He said he plans to return to Southern Illinois University at Edwardsville where he has about one year of work remaining before he earns a degree in psychology.

Canada, 25, also operates a booking business for rock bands and said he will remain active in that, but will be seeking another position.

He was a microwave radio technician in the U.S. Army from 1967 to 1969 and then worked for Bell Telephone Co. as a switchman and technician in 1970 and 1971, before attending SIUE.

Canada resides at 2332 Terminal Ave.

MRS. MAYBERRY HOSTS RUTH FORD BIBLE GROUP

"Something Before Action" was the topic discussed by Mrs. Mina Duggins at a meeting of the Ruth Ford Bible Study Group of Second Baptist Church.

The group met with Mrs. Ruby Mayberry. Others taking part in the program were Gladys Hudgens and Delores Ayres.

Also attending were Rachael Westphal, Dena Watson, Myra Grote, Aleen Reagan, Florence Paul, Louise Mitchell, Gertrude Bundy, Grace Lambeth, Naomi Rongey, Naomi Burnett, Lena Stephens and Ruth Hassler.

Mrs. Watson will host the next meeting.

LOSING HAIR?
EBB'S HAIR SPECIALISTS
J. H. NORTON
WILL EXPLAIN HAIR PROBLEMS FREE
AT HOLIDAY INN — I-270 & Ill. 157
MONDAY, OCTOBER 14 . . . HOURS: 1 P.M. to 8:30 P.M.

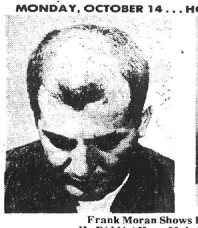

Frank Moran Shows He Regrew Hair
He Did Not Have Male Pattern Baldness

J. H. Norton will be back in Edwardsville, Ill. again Monday, October 14.

Now is the time to act on this great opportunity. Every man and woman now losing hair should take advantage of this FREE CONSULTATION.

GUARANTEED

You will be given a written guarantee on a pro-rated basis from the beginning to the end.

CAN'T HELP

Male pattern baldness is the cause of a great majority of cases of baldness and excessive hair loss, for which no method is effective. Ebb Hair Specialists cannot help those who are slick bald after years of gradual hair loss.

But, if you are not already slick bald, how can you be sure what is actually causing your hair loss?

Many conditions can cause hair loss. No matter which one is causing your hair loss, if you wait until you are slick bald and your hair roots are dead you are beyond help. So, if you still have hair on top of your head, and would like to stop hair loss and grow more hair . . . now is the time to do something about it before it's too late.

FREE CONSULTATION

Just take a few minutes of your time on Monday, October 14, and go to the Holiday Inn, I-270 & Ill. 157, between 1 p.m. and 8:30 p.m. and ask the Desk Clerk for J. H. Norton's room number.

DON'T PUT IT OFF

There is no charge or obligation . . . all consultations are private, you will not be embarrassed in any way.

WOLVERINE® SHORTENS THE WORKDAY.

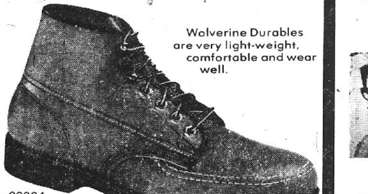

Wolverine Durables are very light-weight, comfortable and wear well.

03364
- tan mustang leather 6-inch moc toe work shoe
- water and acid resistant
- steel shank
- one-piece cushion insole with arch pad
- non-slip, oil proof Durables sole and heel

$22.95

OXFORDS - SHOES - BOOTS
$19.95 to $36.95

BUNTE'S
20th and DELMAR

WOLVERINE
BOOTS AND SHOES

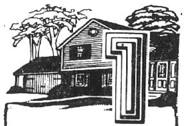

STATE FARM-
The World's Number One Homeowners Insurer

If you're looking for the best value in homeowners insurance — you'll find it at State Farm.

Give me a call today. You'll discover what's made State Farm the number one homeowners insurer in the world.

MIKE TOUNDAS
1801 Pontoon
797-0100
797-0101

GERALD THEBEAU
C.L.U.
2126 Pontoon
451-7507

HARRY THEBEAU
2534 Madison
876-7970

TOM THEBEAU
2534 Madison
877-5504

JOE HASSLER
3727 Nameoki
877-4918

ED NICHOLS
3014 Madison
876-8728

STATE FARM
Fire and Casualty Company
Home Office: Bloomington, Illinois

Like A Good Neighbor, State Farm Is There.

Now is your last chance to buy a Serta Perfect Sleeper® mattress for only

$99.95
TWIN SIZE
Matching foundation same price.

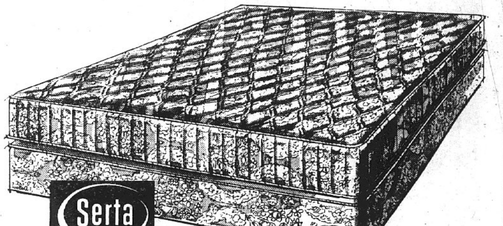

Serta

Perfect Sleeper® Supreme

If you're ready for the best night's sleep and best value ever built into a mattress, better buy now and save! Prices are going up after the present supply is gone. This is Serta's finest line of bedding, providing the perfect combination of comfort and firmness without hardness, plus all of the luxury and durability features that make it famous.

FULL SIZE EA. PC. 119.95 QUEEN SIZE 2-PC. SET 299.95 KING SIZE 3-PC. 419.95

Hurry to...

FREE DELIVERY
52 YEARS OF SERVICE
1922-1974

FRIEDMAN'S
FIFTH & MADISON
MADISON, ILLINOIS
PHONE 877-4000

Supplement to Granite City Press Record

national

FREE 100 EXTRA Eagle Stamps

WITH THIS COUPON AND PURCHASE OF $10.00 OR MORE
EXCLUDING LIQUORS, TOBACCOS, AND FRESH MILK PRODUCTS
OFFER EXPIRES TUESDAY, OCTOBER 15, 1974
LIMIT ONE COUPON PER FAMILY

national

NOTICE

If any of the Advertised Items Are Not Available During the Period Covered by this National Super Market, Inc., Advertisement You Are Entitled to a Similar Product of Equal or Better Quality As a Substitute for the Advertised Price (or Lower Price) or at Your Option You May Have a "Rain Check" to Purchase the Advertised Product at a Later Time at the Advertised Price.

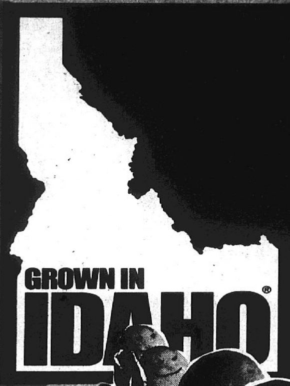

Idaho Baking Potatoes

are just "in" at national and they're just wonderful!

. . . at national's LOW LOW PRICES!

THESE GREAT AMERICAN POTATOES ARE U.S. NO. 1 GRADE QUALITY IDAHO GROWN!

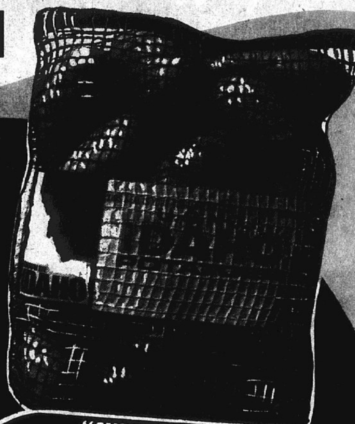

New LOW Everyday Meat Prices

"SUPER" SPECIAL
Pick Your Bag At National . . . There's One To Suit Any Family's Budget!
5 Pound Bag 79¢
10 Pound Bag $1.39
SAVE WITH THE BIG BAG — 20-Lb. Bag $2.49
Bulk, Your Choice Large Size 4 Lbs. 88¢
Select The Ones You Want

"SUPER" SPECIAL
WAS $1.99
DIGESTABLE
CRISCO SHORTENING

3 Pound Can $1.79
With Coupon Inside

NEW EVERYDAY PRICE
WAS 89¢
FRESH REGULAR
UNITS OF 6 LBS. OR MORE
GROUND BEEF
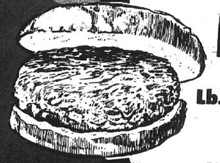
Lb. 78¢
PLUS EAGLE STAMPS!

"SUPER" SPECIAL
WAS 95¢
ENRICHED FLOUR
GOLD MEDAL

5 Pound Bag 58¢
With Coupon Inside

"SUPER" SPECIAL
WAS 98¢
FRESH, LEAN
ALL CENTER CUT
PORK STEAKS
Units of 3 Lbs. or More

Lb. 79¢
PLUS EAGLE STAMPS!

WE REDEEM FILLED BOOKS FOR $3.55 CASH

"SUPER" SPECIAL
NATIONAL GRADE A
LARGE EGGS

Doz. 58¢
With Coupon Inside!

national T.M. EVERYDAY 'SU

PLUS THE EXTRA CAS

OUR PERISHABLE PRICES CHANGE ONLY WHEN NECESSARY DUE TO MARKET CONDITIONS

NEW LOW Everyday MEAT PRICES

NEW LOW EVERYDAY PRICE — Was 89¢ — FRESH, REGULAR 6 LBS. OR MORE **Ground Beef** Lb. 78¢

SUPER SPECIAL — Was 75¢ — MAYROSE ALL MEAT OR ALL BEEF **Skinless Wieners** 12-Oz. Pkg. 69¢

NEW LOW EVERYDAY PRICE — Was $1.59 — U.S.D.A. CHOICE FIRST CUTS **Round Steak** USDA CHOICE Lb. $1.48 — Center Cut Lb. $1.58

NEW LOW EVERYDAY PRICE — Was $1.29 — U.S.D.A. CHOICE WHOLE, BONE IN, STANDING **Rump Roast** USDA CHOICE Lb. $1.19

ARMOUR SPEEDY-CUT, WHOLE **BONELESS HAM** Lb. $1.29 — HALF HAM .... Lb. $1.39

SEITZ SLICED **LUNCHEON MEATS** 1-Lb. Pkg. $1.15 — ALL BEEF, ALL MEAT OR GARLIC BOLOGNA AND PICKLE LOAF

BALL GAME **ALL MEAT FRANKS** Lb. $1.19 — HYGRADE BRATWURST .. Lb. $1.19

MAYROSE **LUNCHEON MEATS** 6-oz. Pkg. 49¢ — ALL MEAT, BEEF BOLOGNA, SPICED LUNCHEON, PICKLE LOAF, SALAMI

NEW LOW EVERYDAY PRICE — Was $1.48 — U.S.D.A. CHOICE **Rib Steaks** USDA CHOICE Lb. $1.39 — Club Steaks Lb. $1.68

SUPER SPECIAL — Was $1.19 — TOP OF THE MORNING **Sliced Bacon** Lb. 98¢ — Thick Sliced 2 Lbs. $1.95

SUPER EVERYDAY PRICE! — FRESH, LEAN, MIXED RIB LOIN, 1st CUTS, ¼ LOIN **Pork Chops** Lb. 98¢ — Country Style Ribs Lb. $1.19

NEW LOW EVERYDAY PRICE — Was $1.39 — U.S.D.A. CHOICE BONELESS, 2 LBS. OR MORE **Beef Stew** USDA CHOICE Lb. $1.29 — Under 2 Lbs. Lb. $1.39

MAYROSE OR SURREY FARM **SLICED BACON** 1-Lb. Pkg. $1.29

KREY OR MAYROSE BY THE PIECE **LARGE BOLOGNA** Lb. 89¢

OSCAR MAYER FRESH BULK **BREAKFAST LINKS** Lb. $1.39

MAYROSE OR KREY A.C. BY THE PIECE **BRAUNSCHWIEGER** Lb. 79¢

"SUPER" SPECIAL — SAVE 25¢ When You Purchase One Quart MIRACLE WHIP — With Coupon Below

"SUPER" SPECIAL — WAS 95¢ — ENRICHED FLOUR GOLD MEDAL 5 Lb. Bag 58¢ — With Coupon Below

AMERICAS FAVORITE FOR BAKING

Coupon Special N. 4 — WORTH 25¢ when you purchase one qt. jar Miracle Whip. With this coupon and purchase of $7.50 or more excluding Liquors, Tobaccos and Fresh Milk Products. Offer expires Tues., Oct. 15, 1974. Limit one coupon. Redeemable at National Super Markets.

Coupon Special 3 — (WAS 95¢) GOLD MEDAL FLOUR 5-Lb. Bag 58¢. With this coupon and purchase of $7.50 or more excluding Liquors, Tobaccos and Fresh Milk Products. Offer expires Tues., Oct. 15, 1974. Limit one coupon. Redeemable at National Super Markets.

Coupon Special N. 8 — WORTH 10¢ when you purchase six 12-oz. cans REGULAR or DIET Shasta Soda. Offer expires Tues., Oct. 15, 1974. Limit one coupon per family. Redeemable at National Super Market.

Coupon Special N. 9 — (WAS 73¢) ORCHARD PARK CHEESE BREAD 16-oz. Pkg. 49¢. Offer expires Tues., Oct. 15, 1974. Limit one coupon per family. Redeemable at National Super Market.

Coupon Special 5 — WORTH 7¢ when you purchase one 1-lb. bowl WHIPPED BLUE BONNET. Offer expires Tues., Oct. 15, 1974. Limit one coupon per family. Redeemable at National Super Market.

"SUPER" SPECIAL — Was 61¢ Ea.	National Quarters **Margarine**	2 1-Lb. Pkgs.	99¢
"SUPER" SPECIAL — Was 53¢ Ea.	Orchard Park **Toaster Pastries**	2 Reg. Pkgs.	99¢
"SUPER" SPECIAL — Was 47¢ Ea.	Facial Tissue **Kleenex** White or Colors	2 200-ct. Boxes	89¢
"SUPER" SPECIAL — Was 19¢ Ea.	Campbell's **Tomato Soup**	5 No. 1 Cans	89¢
"SUPER" SPECIAL — WAS 45¢	Kraft Miniature **Marshmallows**	10½-oz. Can	39¢
"SUPER" SPECIAL — WAS 89¢	Kas **Potato Chips**	Twin Pack	69¢

Was 32¢ Ea. — Van Camp **Pork & Beans** 3 300 Cans 89¢

Was 49¢ Ea. — Hudson **Paper Towels** 2 Lg. Rolls 89¢

national ... t

Idaho Potatoes are

At National's LOW, LOW PRICES!

U.S. No. 1 GRADE **Idaho Potatoes** 5 Lb. Bag 79¢ — 10 Lb. Bag $1.39

SAVE, BUY THE BIG SIZE 20-Lb. Bag $2.49

BULK, YOUR CHOICE LARGE SIZE 4 Lbs. 88 — Select The Ones You Want

IDAHO

Colorado Mountain Grown **Fresh Leaf Spinach** Lb. 49¢

Extra Fancy Large Size **Bartlett Pears** Lb. 39

FALL HOUSE CLEAN-UP 'SUPER'

Was $1.98	All Purpose Cleaner **GREEN MAGIC**	16-oz. Ctn.	$1.69
Was $1.98	Pourable, Scott's **LIQUID GOLD**	16-oz. Can	$1.59
Was 85¢	Mr. Muscle **OVEN CLEANER**	8-oz. Can	69¢
Was 57¢	Glass Cleaner **WINDEX SPRAY**	20-oz. Btl.	49¢
Was 69¢	Renuzit Solid **AIR FRESHENER**	7-oz. Pkg.	59¢
Was 85¢	Safe Washing **WOOLITE LIQUID**	8-oz. Btl.	79¢

Was 98¢	Bowl Cleaner **SANI-FLUSH**
Was 59¢	Easy Off **WINDOW CL**
Was $1.11	Floor Finish **AEROWAX**
Was 73¢	Wizard Aerosol **AIR FRESHEN**
Was $1.05	Dow **BATHROOM**
Was $1.29	Liquid **PINE SOL LIQ**

SUPER EVERYDAY PRICE! — PLUS EAGLE STAMPS — Del Cerro **PECAN HALVES** 8-Oz. Pkg. 99¢

SUPER EVERYDAY PRICE! — PLUS EAGLE STAMPS — JERSEY FARM **ICE CREAM** Half Gal. 83¢

SUPER EVERYDAY PRICE! — PLUS EAGLE STAMPS — TOP TASTE SLICED **WHITE BREAD** 3 16-oz. Lvs. 99¢

SUPER EVERYDAY PRICE! — PLUS EAGLE STAMPS — Choc **BAKE** 12-Oz. Pkg.

UPER' FOOD PRICES... ON MEATS TOO!

H SAVINGS OF EAGLE STAMPS

YOUR NATIONAL HAS ONLY U.S.D.A. CHOICE BEEF . . . GUARANTEED TO PLEASE!

Eagle Stamp SAVINGS BOOK

LET YOUR NATIONAL REDEEM YOUR FILLED EAGLE STAMP BOOK for $2.25 IN CASH

NEW LOW EVERYDAY PRICE — Was $1.69 — U.S.D.A. CHOICE CENTER CUT **Sirloin Steaks** Lb. $1.58 — USDA CHOICE — Boneless Center Cut Lb. $1.78

SUPER SPECIAL — Was $1.29 — HUNTMASTER FULLY COOKED, WHOLE **Boneless Ham** Lb. $1.19 — Half Ham Lb. $1.29

NEW LOW EVERYDAY PRICE — Was $1.39 — U.S.D.A. CHOICE 6 & 7 RIB, STANDING **Rib Roast** Lb. $1.29

SUPER SPECIAL — Was 98¢ — ALL CENTER CUT 3 LBS. OR MORE **Pork Steaks** Lb. 79¢ — Under 3 Lbs. Lb. 89¢

OSCAR MAYER **LUNCHEON MEATS** 8-oz. Pkg. 79¢ — ALL MEAT, ALL BEEF, GARLIC or PICKLE LOAF

OSCAR MAYER **ALL MEAT FRANKS** Lb. $1.09 — ALL BEEF FRANKS .. Lb. $1.19

SEITZ SLICED **LUNCHEON MEATS** 8-oz. Pkg. 69¢ — ALL BEEF, ALL MEAT OR GARLIC BOLOGNA PICKE LOAF and COOKED SALAMI

BERGER OLD TIME WHOLE or SPLIT **KOSHER PICKLES** Qt Jar 79¢ — BERGER KOSHER TOMATOES .. Qt. 79¢

SUPER EVERYDAY PRICE! — FULLY COOKED **Shank Portion HAM** Lb. 59¢ — Butt Portion Lb. 75¢

SUPER EVERYDAY PRICE! — KREY, ALL-MEAT, LINK **Polish Sausage** Lb. $1.19 — MAX GERMAN POLISH SAUSAGE Lb. $1.39

NEW LOW EVERYDAY PRICE — Was $1.78 — U.S.D.A. CHOICE FRESH BEEF **Cube Steak** Lb. $1.68 — USDA CHOICE

SUPER SPECIAL — Was 59¢ — U.S.D.A. INSPECTED FARM FRESH, FRYER **Breast Quarters** Lb. 55¢ — Leg & Thigh Quarters, Lb. 59¢

PURE PORK **R. B. RICE'S SAUSAGE** 1-Lb. Pkg. $1.18 — 2 POUND ROLL .. $2.35

YOUR CHOICE - ALL VARIETIES **BUDDIG'S MEATS** 3-oz. Pkg. 49¢

NORLAND GOLDEN FRIED **FISH STICKS** 2-Lb. Pkg. $1.49

HEAT & SERVE, BULK, COOKED **WHITING FILLETS** Lb. 69¢

The WAS PRICES in This Advertisement Refer to the Last Regular Prices Before The Prices Shown Became Effective

NOTE: Regular Prices Are NOT "Specials" or "Super Specials".

NOTICE

If Any of the Advertised Items Are Not Available During the Period Covered by this National Super Market, Inc., Advertisement, You Are Entitled to a Similar Product of Equal or Better Quality as a Substitute for the Advertised Price (or Lower Price), or at Your Option You May Have a "Rain Check" to Purchase the Advertised Product at a Later Time at the Advertised Price.

THE "NEW LOW PRICE" OR THE "EVERYDAY NEW LOW PRICE" STATED IN THIS ADVERTISEMENT ARE PRICES THAT HAVE BEEN CHANGED IN THE LAST 21 DAYS.

he meat people

e "IN" at National!

Washington State RED DELICIOUS **APPLES** 3 Pound Pack 88¢ — Washington

Was 3/99¢ — FRESH CALIFORNIA **BRUSSELS SPROUTS** Pound 39¢

Fresh Med. Size Heads **Green Cabbage** Lb. 12¢

U.S. No. 1 Top Quality Red **Potatoes** 20-lb. bag $1.79

NEW SEASON FLORIDA ZIPPER-SKIN **Large Tangerines** 10 For 88¢

EXTRA JUICY, MEDIUM SIZE **Pink Grapefruit** 8 For $1.00

"SUPER" SPECIAL — WAS 3/$1.19 — TOP TASTE **Split Top BREAD** 3 20-Oz. Lvs. $1 — With Coupon Below

"SUPER" SPECIAL — WAS $1.99 — DIGESTABLE **CRISCO SHORTENING** 3 Lb. Can $1.79 — With Coupon Below

SPECIALS • LIBBY • LIBBY • LIBBY

WE RESERVE THE RIGHT TO LIMIT

SOLID	7-oz. Pkg.	89¢
EANER	16-oz. Can	49¢
	27-oz. Can	98¢
ER	9-oz. Can	59¢
CLEANER	20-oz. Can	89¢
UID	28-oz. Btl.	$1.09

Was 93¢	Libby's **BEEF STEW**	24-oz. Can	89¢
Was 41¢ Ea.	Libby's **VIENNA SAUSAGE**	2 5-oz. Cans	75¢
Was 46¢ Ea.	Libby's SPAGHETTI & **MEAT BALLS**	2 300 Cans	75¢
Was 89¢	Libby's BUTTER **BEANS & HAM**	24-oz. Can	79¢
Was 54¢ Ea.	Libby's **CHILI WITH BEANS**	2 15-oz. Cans	99¢
EVERY DAY PRICE	Libby's **CORNED BEEF HASH**	15-oz. Can	78¢

"SUPER" SPECIAL — Was 45¢ Ea.	All Flavors **Wagner Drinks**	2 32-oz. Btls.	89¢
"SUPER" SPECIAL — Was 53¢ Ea.	Hudson **Paper Napkins**	2 180-ct. Pkgs.	99¢
"SUPER" SPECIAL — Was 35¢ Ea.	Orchard Park Strained **Cranberry Sauce**	3 300 Cans	$1.00
"SUPER" SPECIAL — Was 83¢	Orchard Park Manzanilla **Stuffed Olives**	7-oz. Jar	69¢
"SUPER" SPECIAL — Was 79¢	Vlasic **Kosher Spears**	24-oz. Jar	69¢
"SUPER" SPECIAL — Was 34¢ Ea.	Beef Chunks **Hill's Dog Food**	3 14-oz. Cans	89¢

Was $1.35 — National's Homogenized **2% Grade A Milk** Gal. Jug $1.15

Coupon Special N. 1 — (WAS $1.99) **CRISCO** SHORTENING 3-Lb. Can $1.79 — With this coupon and purchase of $7.50 or more excluding Liquors, Tobaccos and Fresh Milk Products. Offer expires Tues., Oct. 15, 1974. Limit one coupon. Redeemable at National Super Markets.

Coupon Special 2 — (WAS 3/$1.19) TOP TASTE **SPLIT TOP BREAD** 3 20-oz. Lvs. $1 — Offer expires Tues., Oct. 15, 1974. Limit one coupon per family. Redeemable at National Super Market.

Coupon Special N. 16 — NATIONAL GRADE A **LARGE EGGS** Doz. 58¢ — With this coupon and purchase of $7.50 or more excluding Liquors, Tobaccos and Fresh Milk Products. Offer expires Tues., Oct. 15, 1974. Limit one coupon. Redeemable at National Super Markets.

Coupon Special N. 10 — **WORTH 10¢** When You Purchase One 12-Pack Pevely **LUSH BARS** — Offer expires Tues., Oct. 15, 1974. Limit one coupon per family. Redeemable at National Super Market.

Coupon Special 12 — **WORTH 15¢** when you purchase one 9-oz. can LEMON SCENT **OLD ENGLISH POLISH** — Offer expires Tues., Oct. 15, 1974. Limit one coupon per family. Redeemable at National Super Market.

Coupon Special 6 — **WORTH 15¢** when you purchase one 40-oz. box **BISQUICK** — Offer expires Tues., Oct. 15, 1974. Limit one coupon per family. Redeemable at National Super Market.

Coupon Special 13 — **WORTH 15¢** when you purchase one 7-oz. can 10¢ OFF LABEL **CLING FREE SOFTENER** — Offer expires Tues., Oct. 15, 1974. Limit one coupon per family. Redeemable at National Super Market.

Coupon Special 7 — **WORTH 10¢** when you purchase four 8-oz. cans **FRESHLIKE VEGETABLES** (Golden Corn, Green Beans, French Beans, Limas, Peas & Carrots, Peas, Small Peas, Spinach, Carrots) Offer expires Tues., Oct. 15, 1974. Limit one coupon per family. Redeemable at National Super Market.

SUPER EVERYDAY PRICE! — ...plate Flavor **...ER'S CHIPS** ...59¢

SUPER EVERYDAY PRICE! — Plus Eagle Stamps! — NATIONAL'S **POTATO CHIPS** 14-oz. Box 89¢

SUPER EVERYDAY PRICE! — Was 89¢ — KENWOOD **BUTTER** 1-Lb. Roll 79¢

IN NATIONAL STORES WITH BAKE SHOPS

Was $1.39 — Fresh Baked **DEEP CHEESE CAKE** Ea. $1.09

Was $1.25 — Fresh Baked **DATE NUT LOAF** Ea. $1.15

Was 75¢ — Just Like Mom's **SUGAR COOKIES** Doz. 65¢

REGULAR $1.67 **GLAZED RAISED DONUTS** Doz. $1.19 WITH COUPON AT LEFT

Coupon Special N. 20
WORTH 48¢ when you purchase one dozen GLAZED RAISED DONUTS
Offer expires Tues., Oct. 15, 1974. Limit one coupon per family. Redeemable at National Super Markets with Bake Shops.

Larimore and Bellefontaine
HWY 141 & Manchester
3320 South Jefferson
Normandy Shopping Center
2310 McCausland
190 N. Florissant Rd.
9430 Midland Ave.
7017 South Lindbergh
9612 Olive Street Rd.
13041 New Halls Ferry Rd.
8319 Jennings Rd.

741-0243
227-6233
664-5304
381-8052
647-2047
524-2349
426-3650
892-2035
997-1045
838-2245
389-5155

4331 Natural Bridge
1024 Big Bend Blvd.
4127 N. Grand
3100 Madison, Granite City
North Belt West, Belleville, Ill.
700 Carlyle, Belleville, Ill.
504 Delmar, North Alton, Ill.
Park & Buchanan, Edwardsville
Twin City Mall (Crystal City)
2120 Tenbrook, Arnold

385-0645
644-2064
531-1751
451-9697
233-8298
235-3411
466-1915
656-8919
937-9212
296-0080

The WAS PRICES in This Advertisement Refer to the Last Regular Prices Before the Prices Shown
NOTE: Regular Prices Are NOT "Specials" or "Super Specials".

THERE'S A NATIONAL NEAR YOU!

- LARIMORE & BELLEFONTAINE
- 5870 DR. MARTIN LUTHER KING
- TWIN CITY MALL (CRYSTAL CITY)
- NORMANDY SHOPPING CENTER
- 190 N. FLORISSANT ROAD
- 9430 MIDLAND AVENUE
- 9783 ST. CHARLES ROCK ROAD
- 8925 NATURAL BRIDGE
- 13041 NEW HALLS FERRY ROAD
- 8319 JENNINGS ROAD
- 7935 PAGE BLVD.
- 9612 OLIVE STREET ROAD
- 4949 DR. MARTIN LUTHER KING
- 7318 OLIVE STREET ROAD
- 4250 NORTH 20TH STREET
- 5375 SOUTHWEST
- 4331 NATURAL BRIDGE
- 1420 MONTGOMERY
- 8925 RIVERVIEW DRIVE
- 1024 BIG BEND BLVD.
- 4127 NORTH GRAND
- HWY. 141 & MANCHESTER
- 2700 SOUTH GRAND
- 3320 SOUTH JEFFERSON
- 2310 McCAUSLAND
- 7017 LINDBERGH
- 2120 TENBROOK (ARNOLD)
- 3801 HAMPTON
- NO. 6 SOUTH OLD ORCHARD
- 5550 SOUTH GRAND
- 9901 MANCHESTER
- 10047 GRAVOIS
- 3100 Madison Ave., In Granite City
- 4615 North Belt West, Belleville, Ill.
- 504 Delmar In North Alton, Ill.
- 700 Carlyle & Sherman, Belleville, Ill.
- 1100 Camp Jackson Rd., In Cahokia, Ill.
- Hwy. 67 & Milton Rd. In East Alton, Ill.
- 1982 Vandalia, Collinsville, Ill.
- Park & Buchanan, Edwardsville, Ill.
- 1045 State St. In East St. Louis
- 4715 Caseyville In Washington Park

IN NATIONAL STORES WITH GOURMET KITCHENS

FREE! ONE PINT POTATO SALAD or SLAW When You Purchase A Bucket of 10 Pieces **GOLDEN FRIED CHICKEN** Only $2.98

Coupon Special N. 21
WORTH 25¢ when you purchase a 10 Piece Bucket GOLDEN FRIED CHICKEN
Offer expires Tues., Oct. 15, 1974. Limit one coupon per family. Redeemable at National Super Markets.

HOT FISH DINNERS Jack Salmon or Fish Fillet, Vegetable of the Day, Plus Two Rolls Ea. $1.29

ADDRESSES	PHONE
Larimore & Bellefontaine	741-0230
Normandy Shopping Center	381-2717
1024 Big Bend Blvd.	645-3440
HWY. 141 & Manchester	227-6112
13041 New Halls Ferry Rd.	838-1850
4127 North Grand	531-1750
7017 South Lindbergh	892-1830
9612 Olive Street Rd.	997-0973
504 Delmar, North Alton, Ill.	466-1915
Twin City S.S. (Crystal City)	937-9154
Park & Buchanan, Edwardsville	656-1513
2120 Tenbrook, Arnold	296-2817
700 Carlyle, Belleville, Ill.	235-0522

We Have . . . HOT PIZZA To Go!

Half Chicken, Half Pint Cole Slaw & Four Rolls Ea. $1.29

HOT COUNTRY STYLE BARBECUED RIBS .... Lb. $1.49
VINEGAR AND OIL COLE SLAW .... Pint 59¢
AMERICAN STYLE POTATO SALAD .... Pint 69¢
SLICED COOKED SALAMI .... ½ Lb. 89¢
SLICED BEER SALAMI .... ½ Lb. 89¢
MAYROSE SLICED BOLOGNA .... ½ Lb. 69¢
KREY SLICED N.C. BRAUNSCHWIEGER .... ½ Lb 79¢
WAFER SLICED BONE COOKED HAM .... ½ Lb. $1.29
HOT MOSTOCCIOLI WITH SAUCE .... Pint 79¢
SHRIMP ROLLS .... Each 39¢
DELICIOUS CORN DOGS .... Each 35¢
WISCONSIN SLICED CHEDDAR CHEESE .... ½ Lb. 99¢
WISCONSIN SLICED LONGHORN CHEESE .... ½ Lb. 99¢
WISCONSIN SLICED FANCY SWISS CHEESE ½ Lb. $1.09

WE RESERVE THE RIGHT TO LIMIT

THERE'S MORE IN STORE FOR YOU AT YOUR NATIONAL

national T.M.

SAVE WITH THESE COUPON OFFERS & SUPER SPECIALS *Plus* Eagle Stamps "YOUR EXTRA CASH SAVINGS"

Prices and Coupon Offers Below Are Good At All National Super Markets

Coupon Special N. 21 — Was 79¢ — SPECIAL PACK **CLOSE-UP** TOOTHPASTE 6.4-oz. Tube 58¢
Offer expires Tues., Oct. 15, 1974. Limit one coupon per family. Redeemable at National Super Markets.

Coupon Special N. 40 — Was $1.98 — REGULAR OR POWDER **ARRID EXTRA DRY** ANTI-PERSPIRANT 14-oz. Aerosol $1.58
Offer expires Tues., Oct. 15, 1974. Limit one coupon per family. Redeemable at National Super Markets.

Coupon Special N. 50 — (WAS $1.89) 12 HR. COLDS RELIEF **CONTAC CAPSULES** 20-ct. Pkg. $1.39
Offer expires Tues., Oct. 15, 1974. Limit one coupon per family. Redeemable at National Super Markets.

Was 79¢ — Soft, Absorbent **SOFF COSMETIC PUFFS** 260-Ct. Bag 69¢

Was 98¢ — With The Chromium Edge **SCHICK BLADES** 5-Ct. Double Edge 78¢

Was 79¢ — LIME, LAVENDER, PEACH, STRAWBERRY **KARE** FOAMING BATH OIL A Luxury Bath For Just Pennies 32-oz. Btl. 59¢

Was 37¢ — ORANGE FLAVORED **BAYER** CHILDREN'S ASPIRIN 36-ct. Btl. 28¢

Was $2.09 — FOR OVER DRY SKIN **VASELINE** INTENSIVE CARE LOTION 24-Oz. $1.88

Was 94¢ — FOR GREAT LOOKING HAIR **PRELL** SHAMPOO CONCENTRATE 5-oz. Tube SPECIAL PACK 78¢

Was $1.59 — FOR ADULTS TOO! **JOHNSON** BABY POWDER 24-oz. Size $1.48

Was 98¢ — WITH DOUBLE BUFFERING **ANACIN** ARTHRITIS TABLETS 40-Ct. 78¢

Was $1.99 — REGULAR OR SUPER **MODESS** FEMININE NAPKINS 40-ct. Box $1.68

Was 99¢ — REGULAR, UNSCENTED, HARD TO HOLD **STYLE** HAIR SPRAY 16-Oz. 78¢

EVERY DAY PRICE — 18 In. Fan, 31 Tines, 4 Ft. Wood Handle **BAMBOO LAWN & LEAF RAKES** Ea. $2.49

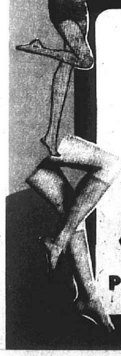

ONE SIZE, SHEER, SUPER FIT **LADY LIKE PANTY HOSE** OR **KNEE-HI STOCKINGS** CHOICE OF FASHION SHADES Pr. 49¢

Was $6.99 — FIRE SENTRY **Fire Extinguishers** For Use On Electrical, Grease, Wood & Liquid Fires. Listed by U.L. Ea. $6.48

Was $2.99 — 100% COTTON Two Pockets **Children's Corduroy Pants** 2 Prs. $5 SIZES 3-8, ASSORTED COLORS, MACHINE WASHABLE

Was $1.99 Ea. — Ideal For The Handyman **ASSORTED HAND TOOLS** 2 For $3

IN NATIONAL STORES WITH KARE DRUGS

YOU CAN HAVE YOUR Prescriptions Filled AT THE STORES LISTED BELOW

• HWY. 141 & MANCHESTER	227-6245
• 4127 NORTH GRAND	531-1415
• 2310 McCAUSLAND	647-3017
• 2120 TENBROOK (ARNOLD)	296-0050
• 5550 SOUTH GRAND	752-9932
• 8319 JENNINGS ROAD	389-3600
• 7017 S. LINDBERGH	892-3455
• 9430 MIDLAND AVENUE	426-3778
• 3100 MADISON, GRANITE CITY	451-7795
• 190 N. FLORISSANT ROAD	521-6872

THE ITEMS BELOW ARE ALSO AVAILABLE AT THESE NON-PRESCRIPTION KARE CENTERS.
- PARK & BUCHANAN, EDWARDSVILLE, ILL.
- LARIMORE & BELLEFONTAINE RDS.
- 13041 NEW HALLS FERRY ROAD
- 1024 BIG BEND • TWIN CITY MALL (Crystal City)

RUBBERMAID **Stacking Pitcher** 1½-Qt. Size, Three Position Pouring Cover, Assorted Colors Ea. $1.59 AVAILABLE AT STORES ABOVE

MEN'S NYLON **JACKETS** ZIPPER FRONT ELASTIC WRIST BANDS, DRAWSTRING WAIST, ASSORTED COLORS, SIZES S,M,L $2.99 Ea. AVAILABLE AT STORES ABOVE

LADIES' NYLON LONG SLEEVE **SCREEN PRINT TOPS** ASSORTED STYLES, COLORS & DESIGNS SIZES S, M, L, XL ELASTIC WRIST & WAIST BANDS $2.99 Ea. AVAILABLE AT STORES ABOVE

LONG SLEEVE **MEN'S SHIRTS** Choice of Permanent Press, 65% Polyester, 35% COTTON or No Iron, 80% Polyester, 20% Nylon. Shirts have One Pocket, 3¾" Pointed Collars. Come in Sizes 14½ to 17, in Colors and Prints. 2 For $8.88